

## Expertise

Protocol number: 46237484  
Order No. / Reference: 26529837  
Inspection date: 29 Jun 2026

Manufacturer: Volkswagen

Model: Tiguan Allspace 2.0 TDI SCR DSG Life

VIN: WVGZZZ5N5PM002945



### Vehicle details

#### Manufacturer / Type / Model / Equipment

Volkswagen Tiguan Allspace 2.0 TDI SCR DSG Life

<b>Vehicle Identification number</b>	WVGZZZ5N5PM002945
<b>Mileage (Read)</b>	161,679 km
<b>First registration</b>	14 Dec 2022
<b>Number of holders</b>	1
<b>Next periodical technical inspection</b>	01/2028
(Report not on hand)	

<b>Power / Engine displacement</b>	110 kw / 1,968 ccm
------------------------------------	--------------------

<b>Fuel type / Cylinder</b>	Diesel / 4
-----------------------------	------------

<b>Gearbox / Number of gears</b>	Automatic / 7
----------------------------------	---------------

<b>Type of drive</b>	Front drive
----------------------	-------------

<b>Type of vehicle</b>	SUV
------------------------	-----

<b>Colour / colour code</b>	Deep Black Perleffekt
-----------------------------	-----------------------

<b>Doors / Seats</b>	5 / 5
----------------------	-------

<b>Upholstery type</b>	Cloth
------------------------	-------

<b>Colour of upholstery</b>	Black-Anthracite
-----------------------------	------------------

<b>Re-import</b>	no
------------------	----

<b>readiness to drive</b>	Roadworthy
---------------------------	------------



Vehicle details			
<b>Maintenance booklet / proof</b>	digital proof / complete	<b>Next maintenance in</b>	22,900 km
<b>Last service on / at</b>	03/2026 at 154,546 km		
<b>Key is / should be</b>	2 / 2	<b>FZG documents</b>	ZB#2 (B) was available (copy), ZB#1 (S) was not available.
		<b>Letter No.</b>	GM758056
<b>Previous damage / Accident</b>	Detectable	<b>Repainting</b>	Detectable
<b>Inspection conditions</b>	sufficient	<b>Lifting equipment / pit</b>	yes
<b>Test drive</b>	Not performed	<b>Engine function test</b>	Performed
<b>readiness to drive</b>	Roadworthy		
<b>Manufacturer key number/ type code number</b>	0603 / BZG 23496		
<b>Emission standard</b>	EURO6;WLTP;AP;PI/CI; M, N1 I	<b>fine dust sticker</b>	
<b>Permitted total weight</b>	2,270 kg	<b>Empty weight</b>	

## Tyres

Mounted tyres				
#	Tyre size	Type of tyre	Manufacturer	Tread depth
1)	215/65 R17 103H	Winter tyres on Light alloy	Goodyear	6mm / 6mm
2)	215/65 R17 103H	Winter tyres on Light alloy	Goodyear	7mm / 7mm
Additional tyres				
#	Tyre size	Type of tyre	Manufacturer	Tread depth
1)	235/55 R17 100V	Summer tyres on Light alloy	Pirelli	6mm / 6mm
2)	235/55 R17 100V	Summer tyres on Light alloy	Pirelli	6mm / 6mm

**Legend: Tread depth information for the left tire is listed first, for the right tire it is listed second on the axle in the direction of travel.**



## Equipment

### Standard equipment

- Storage compartments in the overhead console
- Airbag, head airbag system including front side airbags
- Adaptive Cruise Control (ACC) "stop & go" with speed limiter
- Chrome applications on mirror adjustment switches, window regulator switches, door pull handles
- Decorative inlays "Horizon Black"
- Display: Digital Cockpit Pro, multicolor, various selectable info profiles
- Electronic Stability Program with counter-steering support
- Electric windows front and rear
- Windscreen made of laminated safety glass, heat and sound insulating
- Luggage compartment floor height adjustable in 2 stages
- Tailgate with electric opening and closing, adjustable opening angle
- Interior mirror automatically dimming
- LED license plate lighting
- Front headrests
- Steering wheel: Multifunction steering wheel in leather, with paddle shifters
- Illuminated makeup mirrors in the sun visors
- Fatigue detection
- Emergency braking assistant "Front Assist"
- Upholstery: Cloth
- Radio
- Radio accessories: 8 speakers
- Rain sensor
- Wheels: AirStop tires 235/55 R 18, optimized for low rolling resistance
- Gearshift knob in leather
- electromechanical power steering
- Seats: Front passenger seat backrest folds down completely
- Seats: Lumbar support in the front
- Lane keeping assistant "Lane Assist"
- 12-volt socket
- Bumpers in body color
- Textile floor mats front and rear
- Prepared for later activation: Navigation function "Discover Media" incl. "Streaming & Internet"
- Central locking without safe locking, with remote control and 2 remote keys
- Airbag for driver and front passenger including knee airbag on the driver's side
- Exterior mirror housings painted silver
- third brake light
- Chrome trim on the side windows
- Silver anodized roof rails
- Diesel particulate filter
- Parking assistance
- Electronic parking brake including auto-hold function
- Automatic headlight control, with daytime running lights
- High beam control Light Assist
- Pedestrian detection
- Luggage compartment lighting
- Transmission: 7-speed DSG
- Rear window heated
- Rear window wiper with intermittent function
- ISOFIX mounting points, also for i-Size child car seats
- Rear headrests (3)
- LED headlights
- Reading lights: 2 front and 2 rear
- Light in the front footwell
- front center armrest
- Non-smoking version
- Emergency call service
- Proactive occupant protection system in conjunction with "Front Assist"
- Radio accessories: Digital radio reception DAB+
- Tire pressure monitoring system
- Wheels: Tire Mobility Set omitted
- Wheels: Light alloy (4) "Frankfurt" 7 J x 18
- Drawers under the front seats
- Seat belts: Three-point automatic seat belts at the front with height adjustment and belt tensioner
- Seats: Comfort seats in the front
- Seats: Front seats with height adjustment
- Start-stop system with brake energy recuperation
- Power outlet: 2 USB-C ports on the front
- Telephone interface
- First aid kit, warning triangle and high-visibility vest
- Electronic immobilizer
- Green thermal insulation glazing, sides and rear



### Extra equipment

- Electrically adjustable, folding and heated exterior mirrors (with passenger-side mirror lowering function)
- Paint finish: Pearl effect
- Navigation system "Discover Pro" incl. "Streaming & Internet" (8 speakers - App-Connect incl. App-Connect Wireless for Apple CarPlay and Android Auto - Digital radio reception DAB+ - Navigation system "Discover Pro" incl. "Streaming & Internet" - Radio - Voice control - Traffic sign recognition)
- Package: Business Premium incl. Navigation (DSG) (2 USB-C ports in the front, 1 USB-C charging port on the rear center console - Head-up display - Leather multifunction steering wheel, heated, with shift paddles - Automatically heated windshield washer nozzles in the front - Voice control - "Comfort" telephone interface with inductive charging function - Heated front seats)
- 230 volt socket
- Surround view "Area View" (incl. reversing camera "Rear View")
- Anti-theft alarm system with safe locking (anti-theft alarm system with interior monitoring, backup horn and tow-away protection, central locking with safe locking, remote control and 2 remote folding keys)
- Mesh partition
- Package: "Easy Open & Close" with safe locking mechanism ("Easy Open & Close" - tailgate with sensor-controlled opening and closing, with remote unlocking - keyless locking and starting system "Keyless Access" with safe locking mechanism)
- Park Assist system including parking aid
- Windows: Rear side windows and rear window tinted
- Seats: ergoActive front seats (front passenger seat backrest not foldable - ergoActive front seats height-adjustable, seat and backrest tilt adjustable, thigh support longitudinally adjustable - front lumbar support electrically adjustable and with massage function - seat center panels of the front seats and the outer rear seats in microfleece "ArtVelours" - top comfort seats in front)

### Brief expert findings

Documents submitted	At the time of the inspection, the vehicle registration certificate Part 2 (title) was available, but the vehicle registration certificate Part 1 (document) was not. (Copy)
VIN comparison	The vehicle identification number (VIN) was read from the vehicle and its conformity with the submitted documents was confirmed by the undersigned during the inspection.
Inspection	The inspection conditions were sufficient for the assessment of the vehicle. Lifting equipment and/or a pit were available for examining the vehicle.
Test drive	No test drive/shunting maneuver was carried out during the inspection of the vehicle.
Engine function test	An engine test run was performed.
readiness to drive	The vehicle was roadworthy at the time of inspection.

### Value reducing factors

No.	Component group	Description
1	Trim / covers	Floor mats - Holes - Replace
2	Door - rear left side	Door - dent(s) - Smooth repair work
3	Side panel - rear left side	Side panel - Dent / paintcoat damage - Repair and paint
4	Door - front right side	Door - Scratched - Paint
5	Boot lid / rear door	Boot lid - Deformed - Repair and paint
6	Door - front left side	Door - Dent / paintcoat damage - Repair and paint
7	Bonnet	Bonnet - Stone chips - Paint

### Wear and tear

No.	Component group	Description
1	Rear bumper	Rear bumper - Scratch(es) - No deduction

The vehicle shows signs of wear and tear commensurate with its age and use.

### Missing parts

#### Description

Equipment - Towing eye (Abdeckung)



## Previous damages

No.	Previous damage	Extent of damage (Net)
1	Front, Provided by user / customer, from 16 Dec 2025	1.445,30 €
2	Rear, Provided by user / customer, from 5 Jan 2024	1.677,74 €
3	Side - left, Provided by user / customer, from 30 Oct 2025	2.712,76 €
4	Front, Provided by user / customer, from 3 Nov 2023	3.006,46 €
5	Side right, Provided by user / customer, from 7 Feb 2023	3.011,47 €
6	Side - left, Provided by user / customer, from 17 Jan 2024	13.569,44 €

## Accident damages

No.	Accident
1	Side right

## Repainting

No.	Repainting
1	Side panel - rear left side, Professionally carried out, Invoice of repair done Non-existent
2	Side panel - rear right side, Professionally carried out, Invoice of repair done Non-existent
3	Door - rear left side, Professionally carried out, Invoice of repair done Non-existent
4	Door - front left side, Professionally carried out, Invoice of repair done Non-existent

## Paint coat thickness measurement

Side panel - rear left side	852 µm	Side panel - rear right side	1,080 µm
Door - rear left side	269 µm	Door - front left side	419 µm

## Order/Scope of Order

An order was placed to prepare a sales report for the described vehicle. This report includes the following:

- Description of key vehicle information
- Documentation of equipment features  
*(Delivery by third-party service providers)*
- Documentation of damage, defects, missing parts
- Documentation of prior damage, unrepaired prior damage, repainting
- A brief visual or functional inspection of the equipment details, if possible.  
*(Functional testing of driver assistance systems is not included in the scope of services!)*
- a photographic documentation of the vehicle



## Basis for the order

This product is based on the guidelines for vehicle returns and valuations published by Alphabet Fleet GmbH. The expert makes the specific findings in each individual case objectively, within the framework of the prescribed standards, based on their own expertise.

The vehicle inspection takes place in a fully assembled, unassembled state.

Damage or defects that can only be detected during disassembly/diagnostic work or through further investigation remain within the realm of prognostic risk. An increased risk exists due to concealed defects caused by fraudulent misrepresentation and which were not identifiable by the expert.

Damage or defects resulting from normal use or wear and tear of the vehicle will be accepted in accordance with the applicable standard.

There was no explicit identification or monetary consideration of the expected features within the product.

Features which, in their nature and extent, slightly exceed normal use but do not constitute unacceptable damage, will be documented and indicated as signs of wear, if applicable.

Damage or defects that, according to the applicable standard, can no longer be attributed to normal use or wear and tear are listed under "Value Reducing Factors" in the product description.

Depending on the product specification, a monetary ID can be provided. If this takes place, the costs can be 100% or pro rata depending on the vehicle's age and mileage.

## Previous damages

Non-repaired previous damages were found at the vehicle. The necessary repair costs are listed in the expert report or if necessary, are listed in detail in a separately enclosed repair cost calculation.

## Comments

- Wartungshistorie gemäß Auftraggeber Informationen.
- Für den montierten Radsatz wurde kein Nachweis erbracht.
- Winterradsatz ist kein Bestandteil des Auslieferungsumfangs.
- Die beigefügte Reparaturkostenkalkulation wurde nach bestem Wissen und Gewissen unter eingeschränkter Besichtigungsbedingung im demontagefreien Zustand erstellt. Es können aufgrund verdeckter Beschädigung erhebliche Mehrkosten und somit Abweichung der für den Unfall ausgewiesenen Reparaturkosten nicht ausgeschlossen werden.



Figure 1: Diagonal front (left)



Figure 2: Diagonal front (right)



Figure 3: Diagonal rear (left)



Figure 4: Diagonal rear (right)



Figure 5: Interior - front



Figure 6: Interior - rear



Figure 7: Instrument cluster



Figure 8: Instrument panel



Figure 9: Interior 360° view



Figure 10: Cargo area

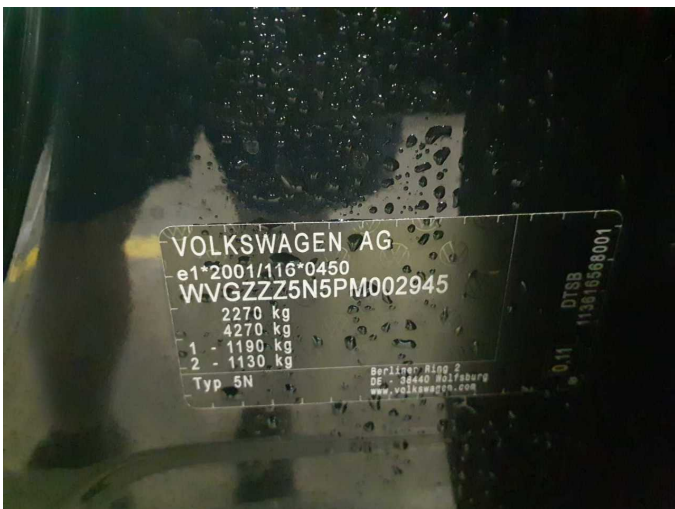

Figure 11: VIN



Figure 12: Mounted tyres



Figure 13: Documents



Figure 14: Additional tyres



Figure 15: Navigation

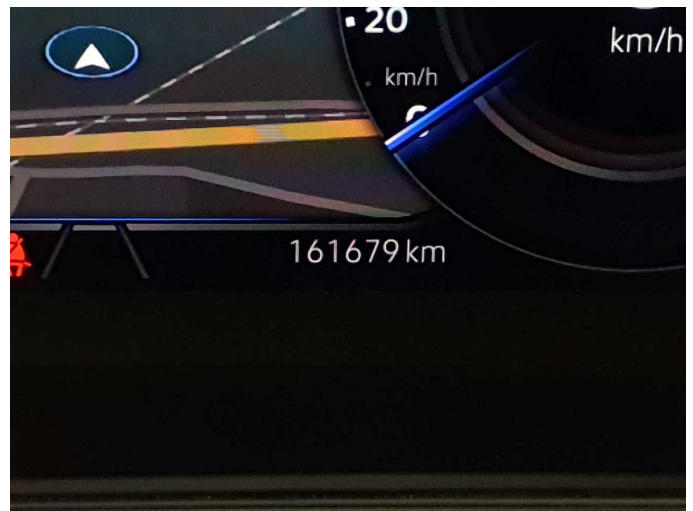

Figure 16: Misc.

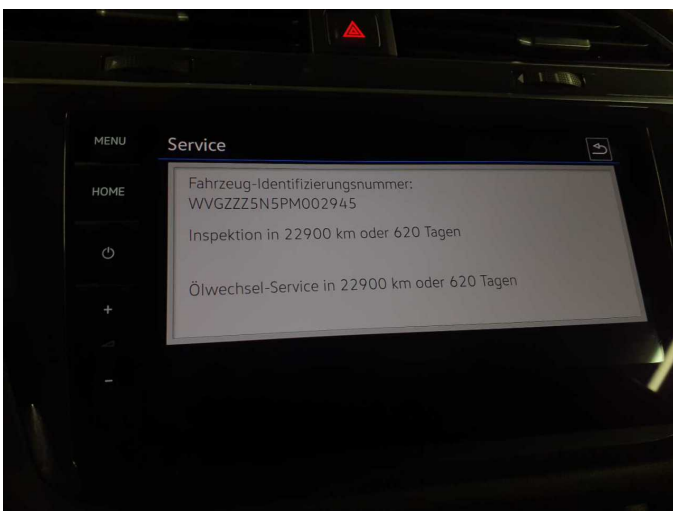

Figure 17: Misc.



Figure 18: Misc.



Figure 19: Misc.



Figure 20: Misc.

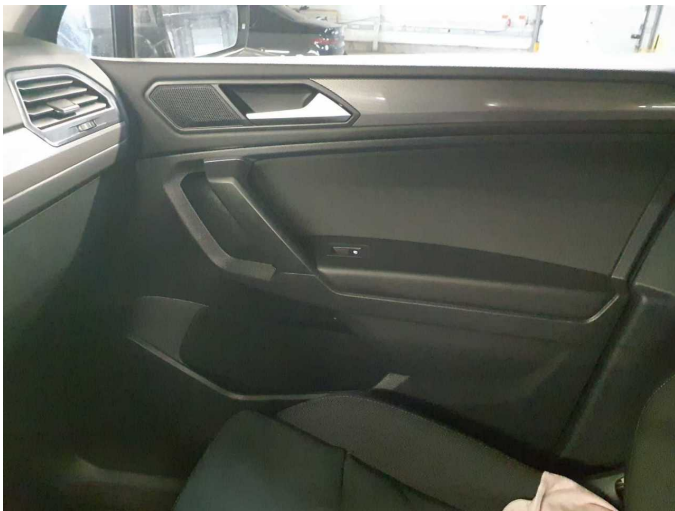

Figure 21: Misc.



Figure 22: Misc.



Figure 23: Misc.

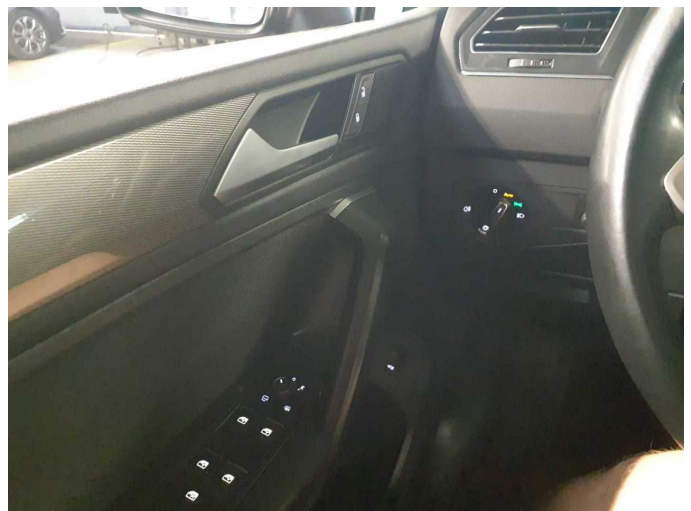

Figure 24: Misc.



Figure 25: Misc.



Figure 26: Misc.



Figure 27: Misc.



Figure 28: Misc.

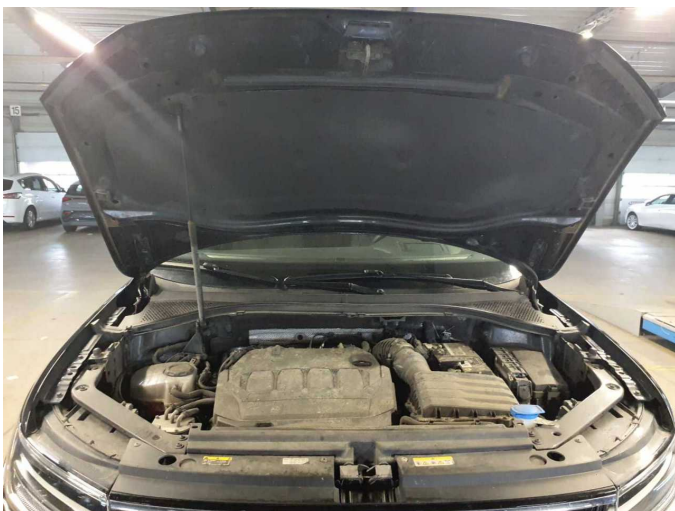

Figure 29: Misc.



Figure 30: Misc.



Figure 31: Misc.



Figure 32: Misc.



Figure 33: Misc.



Damage 1: Trim / covers: Floor mats - Holes - Replace



Damage 1: Trim / covers: Floor mats - Holes - Replace

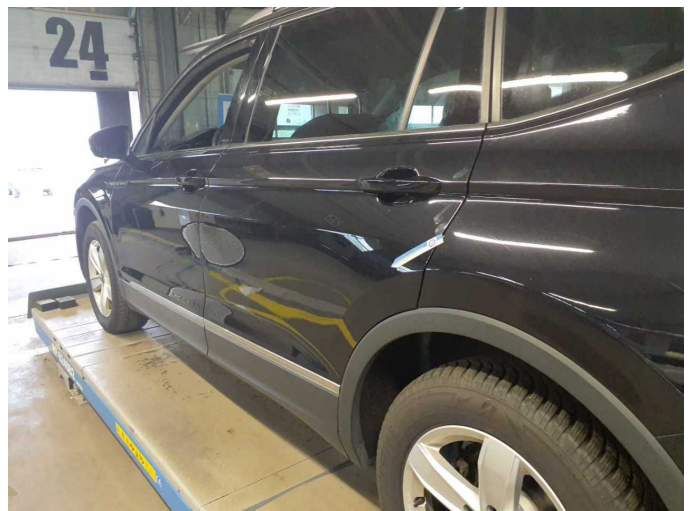

Damage 2: Door - rear left side: Door - dent(s) - Smooth repair work



**Damage 2:** Door - rear left side: Door - dent(s) - Smooth repair work



**Damage 3:** Side panel - rear left side: Side panel - Dent / paintcoat damage - Repair and paint

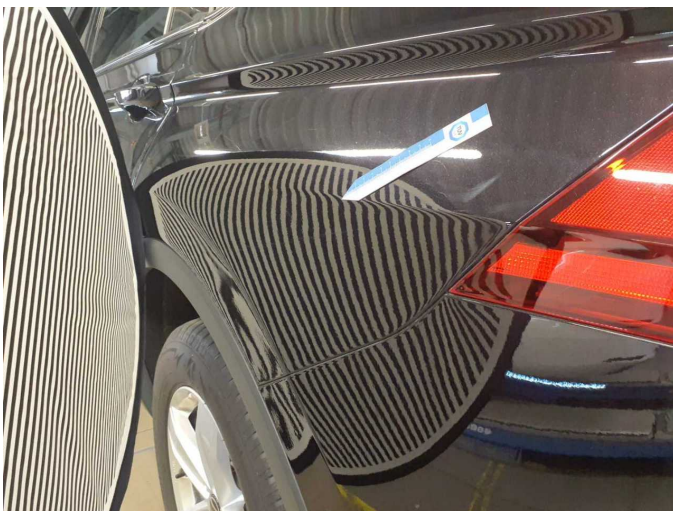

**Damage 3:** Side panel - rear left side: Side panel - Dent / paintcoat damage - Repair and paint



**Damage 3:** Side panel - rear left side: Side panel - Dent / paintcoat damage - Repair and paint



**Damage 3:** Side panel - rear left side: Side panel - Dent / paintcoat damage - Repair and paint

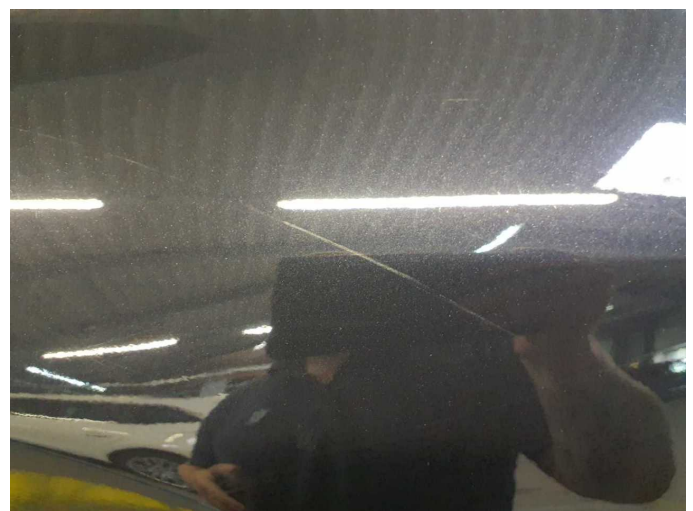

**Damage 3:** Side panel - rear left side: Side panel - Dent / paintcoat damage - Repair and paint

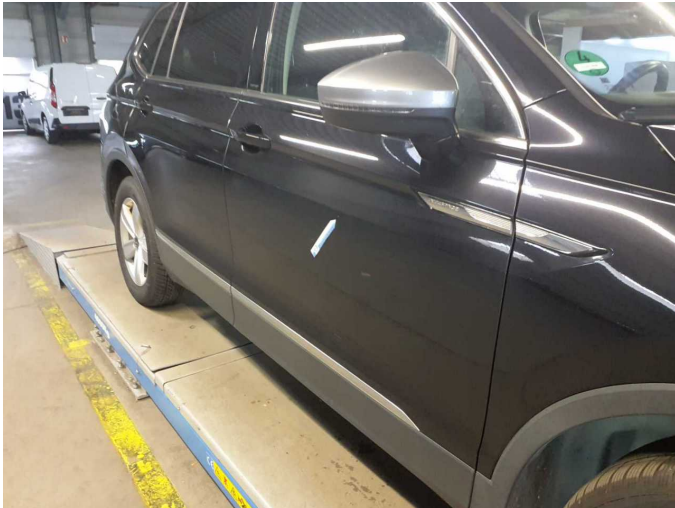

**Damage 4:** Door - front right side: Door - Scratched - Paint

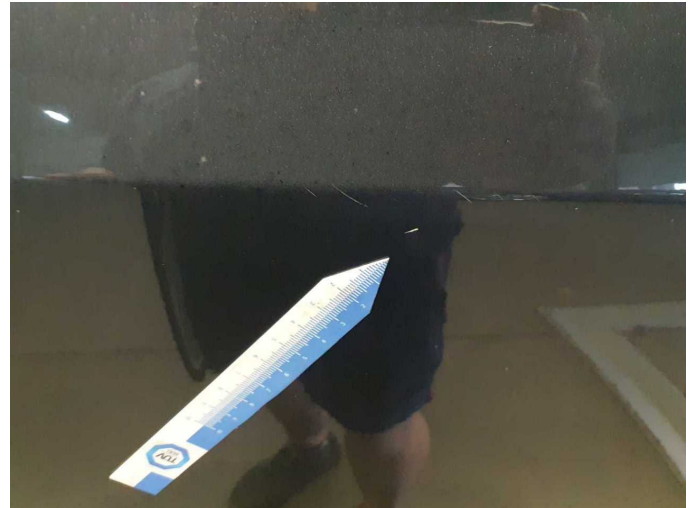

**Damage 4:** Door - front right side: Door - Scratched - Paint



**Damage 4:** Door - front right side: Door - Scratched - Paint

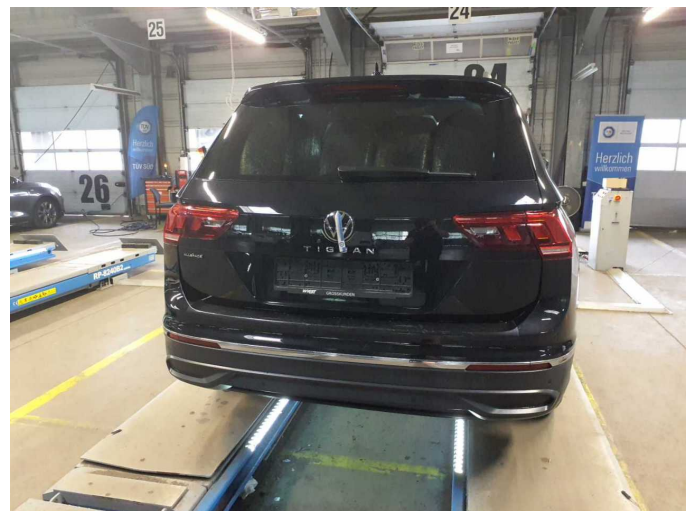

**Damage 5:** Boot lid / rear door: Boot lid - Deformed - Repair and paint

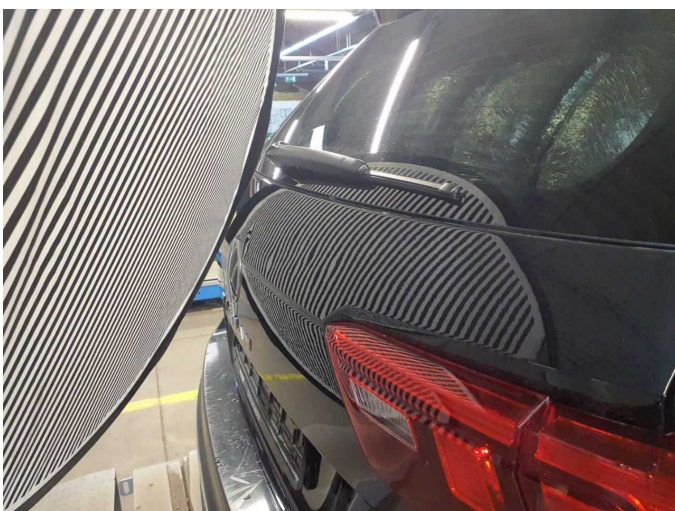

**Damage 5:** Boot lid / rear door: Boot lid - Deformed - Repair and paint

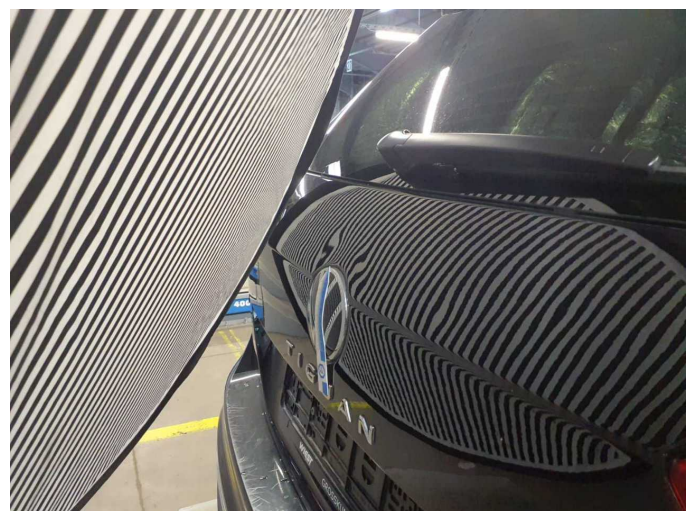

**Damage 5:** Boot lid / rear door: Boot lid - Deformed - Repair and paint



**Damage 5:** Boot lid / rear door: Boot lid - Deformed - Repair and paint



**Damage 5:** Boot lid / rear door: Boot lid - Deformed - Repair and paint



**Damage 5:** Boot lid / rear door: Boot lid - Deformed - Repair and paint



**Damage 6:** Door - front left side: Door - Dent / paintcoat damage - Repair and paint



**Damage 6:** Door - front left side: Door - Dent / paintcoat damage - Repair and paint



**Damage 6:** Door - front left side: Door - Dent / paintcoat damage - Repair and paint



**Damage 7:** Bonnet: Bonnet - Stone chips - Paint



**Damage 7:** Bonnet: Bonnet - Stone chips - Paint



**Damage 7:** Bonnet: Bonnet - Stone chips - Paint

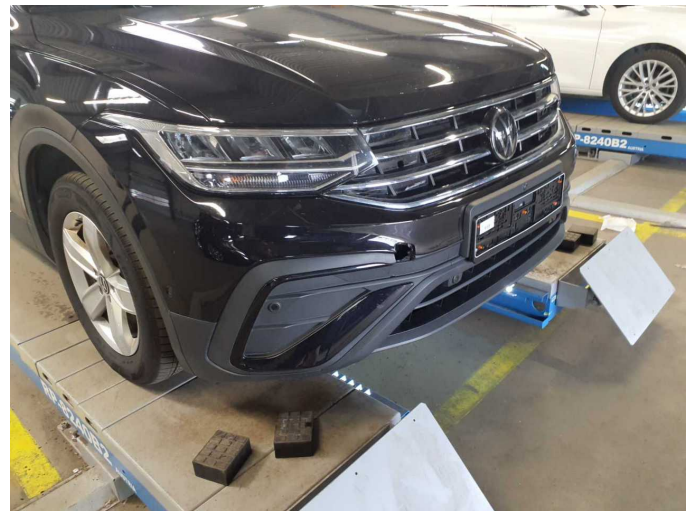

**Missing part 1:** Equipment: Towing eye (Abdeckung) - Missing - Replace



**Missing part 1:** Equipment: Towing eye (Abdeckung) - Missing - Replace

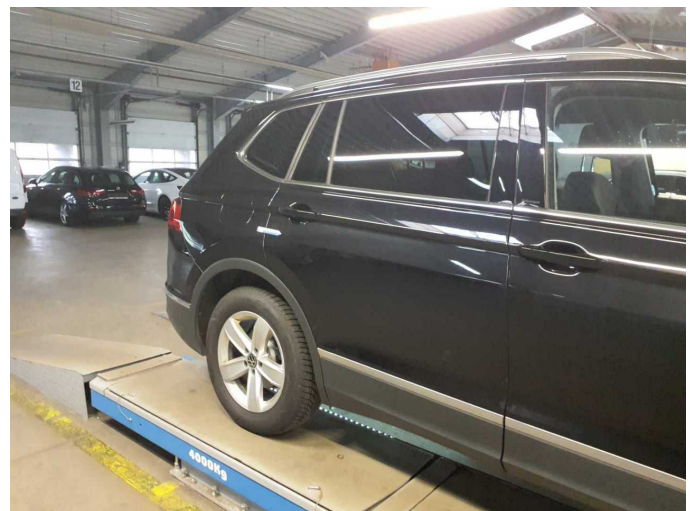

**Accident 1:** Side right



Accident 1: Side right



Accident 1: Side right



Accident 1: Side right

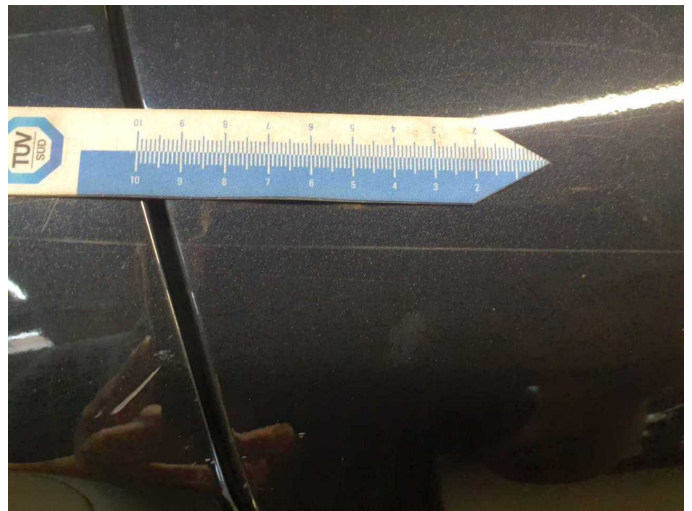

Accident 1: Side right

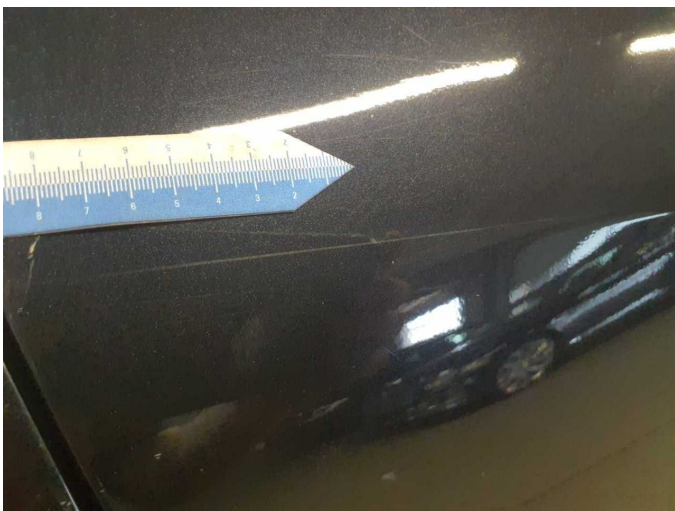

Accident 1: Side right

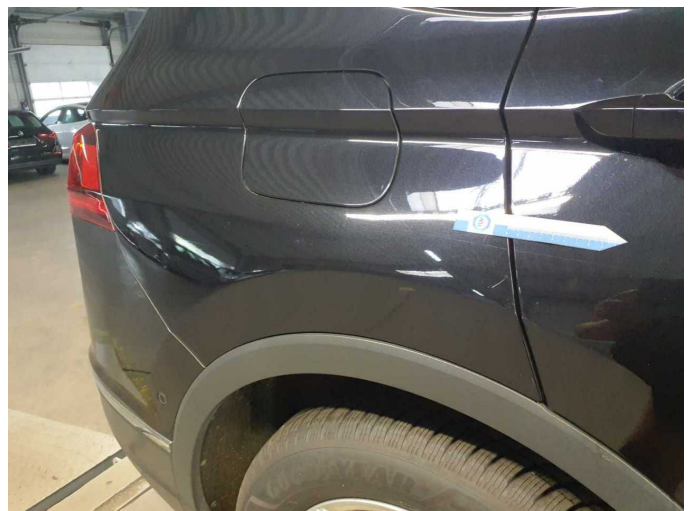

Accident 1: Side right

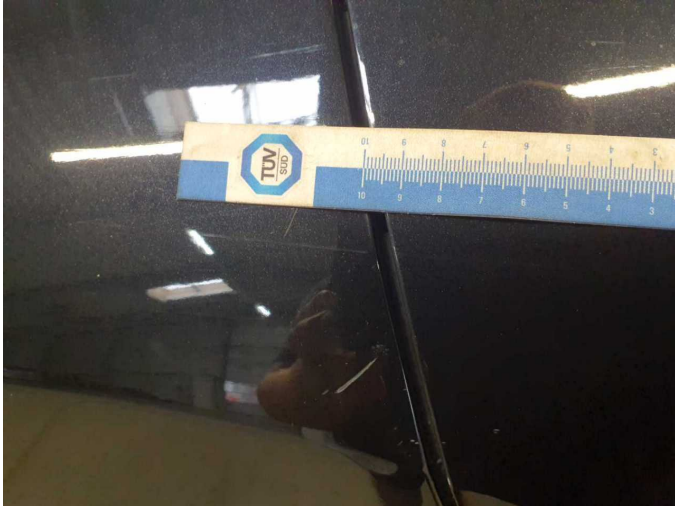

**Accident 1: Side right**

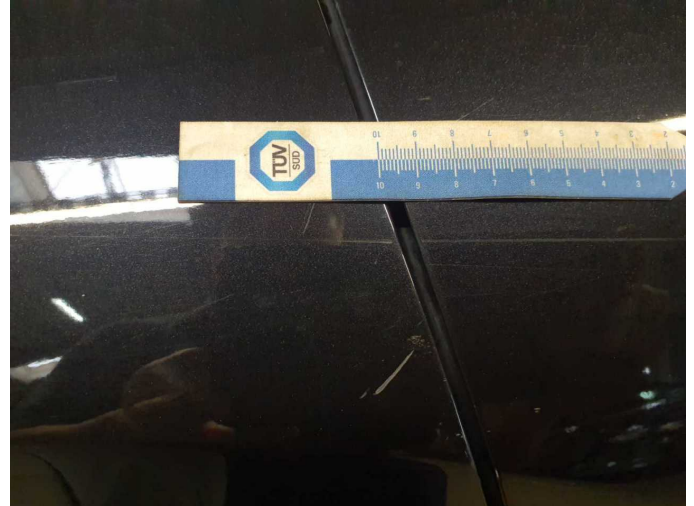

**Accident 1: Side right**

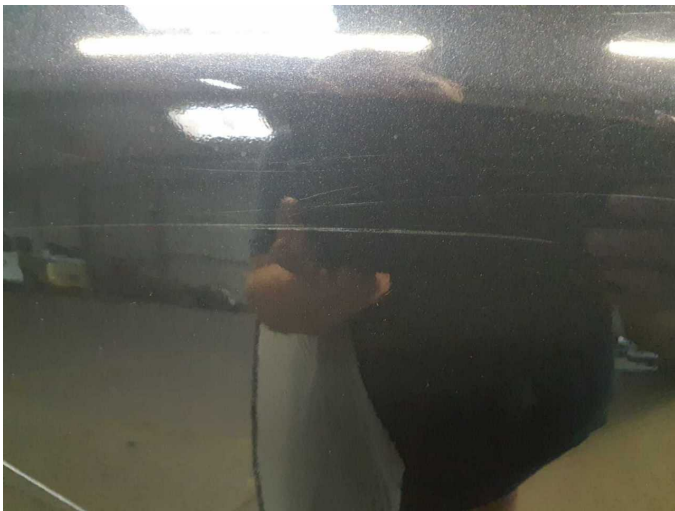

**Accident 1: Side right**



**Accident 1: Side right**

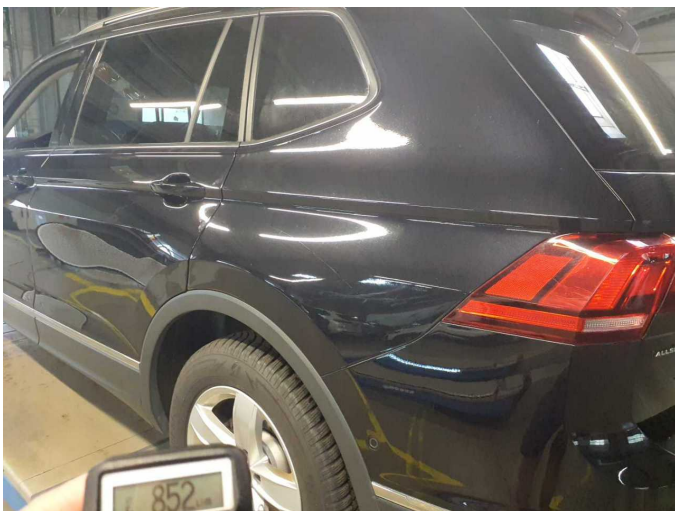

**Repainting 1: Side panel - rear left side**



**Repainting 1: Side panel - rear left side**



**Repainting 2:** Side panel - rear right side



**Repainting 2:** Side panel - rear right side



**Repainting 3:** Door - rear left side



**Repainting 3:** Door - rear left side

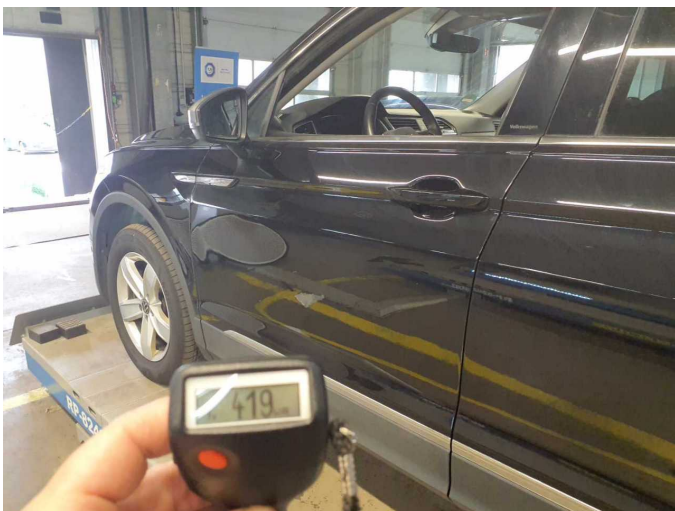

**Repainting 4:** Door - front left side



**Repainting 4:** Door - front left side



# Wartungshistorie

(gemäß Auftraggeber Informationen)

Fahrgestellnummer: WVGZZZ5N5PM002945  
Hersteller / Modell: VOLKSWAGEN VOLKSWAGEN Tiguan Allspace 2.0 TDI SCR  
DSG Life

Datum	KM-Stand	Beschreibung
11.03.2026	154.546	Bremse Sonstiges; Bremsklötze hinten; Bremsscheiben + Klötze h; Bremsscheiben hinten; Motoröl b. Wartung; Ölfilter ern; Regelwartungsdienst; Wartung Sonstiges
08.01.2026	144.294	Bremse Sonstiges; Bremsklötze vorne; Bremsscheiben + Klötze v; Bremsscheiben vorne; HU + AU
21.08.2025	121.473	Getriebeöl ern/prüfen; Motoröl b. Wartung; Ölfilter ern; Regelwartungsdienst; Wartung Sonstiges
28.04.2025	103.075	Bremse Sonstiges; Bremsklötze hinten; Bremsklötze vorne; Bremsscheiben + Klötze h; Bremsscheiben + Klötze v; Bremsscheiben hinten; Bremsscheiben vorne
20.03.2025	88.294	Systemtest/Eigendiagnose
06.02.2025	88.294	Bremsflüssigkeit; Bremsflüssigkeit ern; Kraftstofffilter ern; Luftfiltereinsatz ern; Motoröl b. Wartung; Ölfilter ern; Regelwartungsdienst; Systemtest/ Eigendiagnose; Wartung Sonstiges
10.07.2024	57.301	Bremse Sonstiges; Bremsklötze hinten; Bremsklötze vorne; Bremsscheiben hinten; Bremsscheiben vorne; Motoröl b. Wartung; Ölfilter ern; Regelwartungsdienst; Wartung Sonstiges
27.10.2023	28.882	Motoröl b. Wartung; Ölfilter ern; Regelwartungsdienst; Wartung Sonstiges