

## Expertise

Protocol number: 46287936  
Order No. / Reference: 26521120  
Inspection date: 1 Jul 2026

Manufacturer: Peugeot

Model: 5008 PureTech 180 EAT8 Stop & Start GT Pack

VIN: VF3M45GFUNS172311



### Vehicle details

#### Manufacturer / Type / Model / Equipment

Peugeot 5008 PureTech 180 EAT8 Stop & Start GT Pack

**Vehicle Identification number** VF3M45GFUNS172311

**Mileage (Read)** 142,225 km

**First registration** 24 Feb 2023

**Number of holders** 1

**Next periodical technical inspection** 03/2028  
(Report not on hand)

**Power / Engine displacement** 133 kw / 1,598 ccm

**Fuel type / Cylinder** Petrol / 4

**Gearbox / Number of gears** Automatic / 8

**Type of drive** Front drive

**Type of vehicle** SUV

**Colour / colour code** Copper Braun

**Doors / Seats** 5 / 7

**Upholstery type** Alcantara / Leather

**Colour of upholstery** Black-Anthracite



## Vehicle details

|  |                              |                                |  |
|--|------------------------------|--------------------------------|--|
| <b>Maintenance booklet / proof</b>               | digital proof / complete     | <b>Next maintenance in</b>     | 18,300 km  |
| <b>Last service on / at</b>                      | 03/2026 at 130,531 km        |                                |  |
| <b>Key is / should be</b>                        | 2 / 2                        | <b>FZG documents</b>           | ZB#2 (B) was available (copy), ZB#1 (S) was not available. |
|  |                              | <b>Letter No.</b>              | GG042034   |
| <b>Previous damage / Accident</b>                | Detectable                   | <b>Repainting</b>              | Detectable   |
| <b>Inspection conditions</b>                     | sufficient                   | <b>Lifting equipment / pit</b> | yes  |
| <b>Test drive</b>                                | Not performed                | <b>Engine function test</b>    | Performed  |
| <b>Manufacturer key number/ type code number</b> | 3003 / AZU 00128             |                                |  |
| <b>Emission standard</b>                         | EURO6;WLTP;AP;PI/CI; M, N1 I | <b>fine dust sticker</b>       |  |
| <b>Permitted total weight</b>                    | 2,190 kg                     | <b>Empty weight</b>            |  |

## Tyres

### Mounted tyres

| #  | Tyre size      | Type of tyre                | Manufacturer | Tread depth |
|----|----------------|-----------------------------|--------------|-------------|
| 1) | 205/55 R19 97V | Summer tyres on Light alloy | Continental  | 5mm / 5mm   |
| 2) | 205/55 R19 97V | Summer tyres on Light alloy | Continental  | 5mm / 5mm   |

### Additional tyres

| #  | Tyre size      | Type of tyre                | Manufacturer | Tread depth |
|----|----------------|-----------------------------|--------------|-------------|
| 1) | 215/65 R17 99V | Winter tyres on Light alloy | Goodyear     | 6mm / 6mm   |
| 2) | 215/65 R17 99V | Winter tyres on Light alloy | Goodyear     | 6mm / 6mm   |

**Legend: Tread depth information for the left tire is listed first, for the right tire it is listed second on the axle in the direction of travel.**

TÜV SÜD Auto Partner GmbH  
Gutenbergstraße 13  
70771 Leinfelden-Echterdingen

Inspection location  
Hartmann Fleet Professionals GmbH  
Industriestraße 11  
36272 Niederaula



## Equipment



## Standard equipment

- ABS (Anti-lock Braking System)
- Airbag: Front and rear side airbags
- Active Blind Spot Assist
- Electrically folding exterior mirrors with LED approach lighting
- Exterior mirrors in Perla Nera Black
- Hill start assist
- Chrome trim strips on the lower part of the doors
- Chrome trim strips below the side windows
- Black headliner
- Ceiling light - LED at the front, in row 2 and in row 3, 2 LED reading lights at the front, in row 2 and in row 3
- Decorative trim on the dashboard and door panels in satin chrome
- EBV (Electronic Brakeforce Distribution)
- Front parking aid, acoustic and visual
- Driving mode selector (Sport - Normal - Eco)
- Electric windows front and rear
- electric parking brake
- Front collision warning
- Full LED headlights with automatic headlight range control
- Cruise control system with speed limiter
- Cup holder in the center console
- tailgate sensor-controlled
- rear window wiper
- Frameless interior mirror
- Child safety locks on the rear doors
- Front headrests (2)
- Rear headrests (3)
- White LED ambient lighting in the front footwell
- LED taillights with 3D effect
- Steering wheel: Multifunction leather steering wheel
- Steering wheel: small multifunction steering wheel, flattened at the top and bottom
- Front center armrest, two-piece, with storage compartment, illuminated and climate-controlled
- Fog light
- Package: Easy Package
- Particle filter: OPF (Otto particulate filter)
- Peugeot Connect Box
- Radio: RCC audio system
- Radio: FOCAL sound system
- Radio accessories: Digital radio reception DAB+
- Tire pressure monitoring system
- Wheels: Tire repair kit (compressor + tire sealant spray)
- Keyless start system
- Electric power steering
- Seats: 2 additional seats for the 3rd row
- Seats: Passenger seat height adjustable
- Seats: Driver's seat height adjustable
- Lane keeping assist with steering intervention
- Power outlet: Dual USB port (Type A) in row 2
- Airbag for driver and front passenger
- Airbag: Curtain airbags front and rear
- Adaptive Cruise Control (ACC) with Stop & Go function including lane positioning assistant
- Electrically adjustable and heated exterior mirrors with integrated LED turn signals
- On-board computer
- Chrome trim strips above the side windows
- Black Diamond roof (roof in Perla Nera black)
- Aluminum roof rails
- Alcantara "Greval" decorative inserts for door panels and dashboard
- Digital instrument cluster with high-resolution 12.3" screen, adjustable and customizable
- Rear parking aid, acoustic and visual
- ESP (Electronic Stability Program) with ASR (Anti-Slip Regulation)
- High beam assist
- Follow-me-home function (automatic)
- Front bumper in chrome look
- Floor mats
- Transmission: 8-speed automatic transmission EAT8
- Seat belts: 3-point safety belts
- Heated rear window
- Interior mirror automatically dimming
- Keyless system
- Automatic climate control (2-zone), with activated carbon filter
- Paint finish: Copper Brown
- Blue LED lighting on the door panel
- LED daytime running lights and LED turn signals at the front
- light sensor
- makeup mirror
- Fatigue warning
- Navigation system: 3D navigation system NAC
- Emergency brake assist
- Package: Kids' Package (Allure Pack, GT, GT Pack)
- Aluminum pedals and stainless steel door sills
- Upholstery: Faux leather / Alcantara black with red decorative stitching
- Radio: Mirror Screen
- Rain sensor
- Wheels: 19" "San Francisco" alloy wheels, two-tone
- paddle shifters on the steering wheel
- Side windows in the second row and rear window are more heavily tinted.
- Seats: 3 separate individual seats in row 2
- Seats: Passenger seat foldable
- Seats: Heated front seats
- Socket (3) 12 Volt
- Stop&Start system
- Tie-down points in the trunk (4 pieces)
- Central locking system, activatable from inside via remote control



- Traffic sign recognition
- Immobiliser

### Extra equipment

- Detachable towbar (with removable ball head without tools)
- Seats: Ergonomic comfort seats with AGR seal of approval (electrically adjustable driver's seat with memory function - heated front seats - massage function for driver and front passenger seats - extendable thigh support on driver and front passenger sides - electric lumbar support on driver and front passenger sides - electric seat tilt adjustment on the front passenger side - exterior mirrors with projection of the PEUGEOT lion onto the ground)
- Package: Black Tone (5008 and GT logo and "PEUGEOT" lettering in satin black - roof rails in satin black - front bumper in gloss black - radiator grille in dark chrome - loading sill protector in Perla Nera black - 19" two-tone Washington alloy wheels in black - lion emblem front and rear in dark chrome - trim inserts on the front fenders in gloss black - trim strips on the lower part of the doors in black - side window trim in black - spare wheel well (not for Blue HDi 180 EAT8))

### Brief expert findings

|                      |  |
|----------------------|--|
| Documents submitted  | At the time of the inspection, the vehicle registration certificate Part 2 (title) was available, but the vehicle registration certificate Part 1 (document) was not. (Copy) |
| VIN comparison       | The vehicle identification number (VIN) was read from the vehicle and its conformity with the submitted documents was confirmed by the undersigned during the inspection.    |
| Inspection           | The inspection conditions were sufficient for the assessment of the vehicle.<br>Lifting equipment and/or a pit were available for examining the vehicle.                     |
| Test drive           | No test drive/shunting maneuver was carried out during the inspection of the vehicle.  |
| Engine function test | An engine test run was performed.  |

### Value reducing factors

| No. | Component group              | Description  |
|-----|------------------------------|--|
| 1   | Misc.                        | Main inspection - No evidence - No deduction             |
| 2   | Side panel - rear right side | Sill - dent(s) - Smooth repair work                      |
| 3   | Interior                     | Interior - Soiled - Clean                                |
| 4   | Side panel - rear left side  | Sill - Dent / paintcoat damage - Smart repair            |
| 5   | Rear bumper                  | Bumper - rear left side - Scratch(es) - Smart repair     |
| 6   | Side panel - rear right side | Wheel well extension - Scratched - Replace               |
| 7   | Wheel / tyres                | Alloy rim - rear left side - Scratch(es) - Loss in value |
| 8   | Wheel / tyres                | Alloy rim - front left side - Scratched - Loss in value  |
| 9   | Rear bumper                  | Protection strip - centre - Scratched - Replace          |
| 10  | Door - rear right side       | Door - Scratch(es) - Paint                               |
| 11  | Rear bumper                  | Bumper - rear right side - Scratched - Paint             |

### Wear and tear

| No. | Component group | Description                             |
|-----|-----------------|---|
| 1   | Vehicle glazing | Windscreen - Stone chips - No deduction |

The vehicle shows signs of wear and tear commensurate with its age and use.

### Missing parts

#### Description

Rear of vehicle - Key trailer hitch  
Equipment - Tirefit complete



## Previous damages

| No. | Previous damage  | Extent of damage (Net) |
|-----|--|------------------------|
| 1   | Side right, Provided by user / customer, from 18 Sept 2024 | 3.829,84 €             |

## Repainting

| No. | Repainting  |
|-----|---|
| 1   | Mudguard - left side, Mudguard - right side, Bonnet, Side panel - rear left side, Side panel - rear right side, Door - rear left side, Door - front left side, Door - front right side, Professionally carried out, Invoice of repair done Non-existent |

## Paint coat thickness measurement

|                              |         |                             |        |
|------------------------------|---------|-----------------------------|--------|
| Mudguard - left side         | 197 µm  | Mudguard - right side       | 194 µm |
| Bonnet                       | 196 µm  | Side panel - rear left side | 189 µm |
| Side panel - rear right side | 1.14 µm | Door - rear left side       | 192 µm |
| Door - front left side       | 185 µm  | Door - front right side     | 215 µm |

## Order/Scope of Order

An order was placed to prepare a sales report for the described vehicle. This report includes the following:

- Description of key vehicle information
- Documentation of equipment features  
(*Delivery by third-party service providers*)
- Documentation of damage, defects, missing parts
- Documentation of prior damage, unrepaired prior damage, repainting
- A brief visual or functional inspection of the equipment details, if possible.  
(*Functional testing of driver assistance systems is not included in the scope of services!*)
- a photographic documentation of the vehicle

## Basis for the order

This product is based on the guidelines for vehicle returns and valuations published by Alphabet Fleet GmbH. The expert makes the specific findings in each individual case objectively, within the framework of the prescribed standards, based on their own expertise.

The vehicle inspection takes place in a fully assembled, unassembled state.

Damage or defects that can only be detected during disassembly/diagnostic work or through further investigation remain within the realm of prognostic risk. An increased risk exists due to concealed defects caused by fraudulent misrepresentation and which were not identifiable by the expert.

Damage or defects resulting from normal use or wear and tear of the vehicle will be accepted in accordance with the applicable standard.

There was no explicit identification or monetary consideration of the expected features within the product.

Features which, in their nature and extent, slightly exceed normal use but do not constitute unacceptable damage, will be documented and indicated as signs of wear, if applicable.

Damage or defects that, according to the applicable standard, can no longer be attributed to normal use or wear and tear are listed under "Value Reducing Factors" in the product description.

Depending on the product specification, a monetary ID can be provided. If this takes place, the costs can be 100% d or pro rata depending on the vehicle's age and mileage.



## Previous damages

According to available information previous damages were repaired at the vehicle. Traces of repairs, which allow conclusions about the area of repair, were not recognizable during the inspection.

## Comments

- Der Winterradsatz ist kein Bestandteil der Ausstattungsliste.



Figure 1: Diagonal front (left)



Figure 2: Diagonal front (right)



Figure 3: Diagonal rear (left)



Figure 4: Diagonal rear (right)



Figure 5: Interior - front



Figure 6: Interior - rear



Figure 7: Instrument cluster



Figure 8: Instrument panel



Figure 9: Interior 360° view



Figure 10: Cargo area



Figure 11: VIN



Figure 12: Mounted tyres



Figure 13: Documents

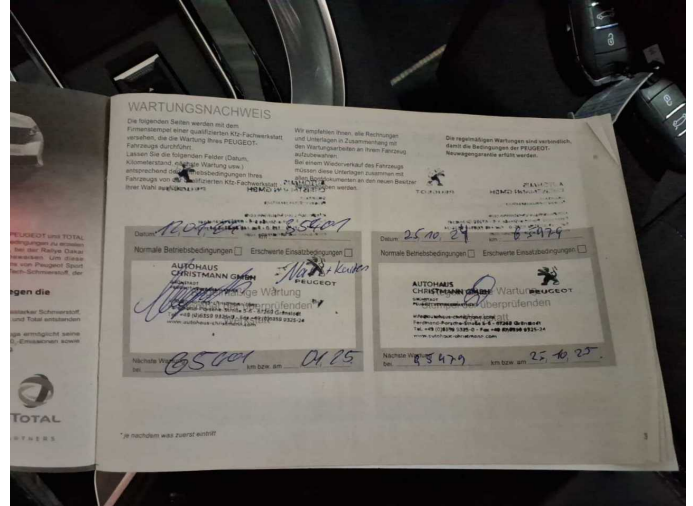

Figure 14: Documents

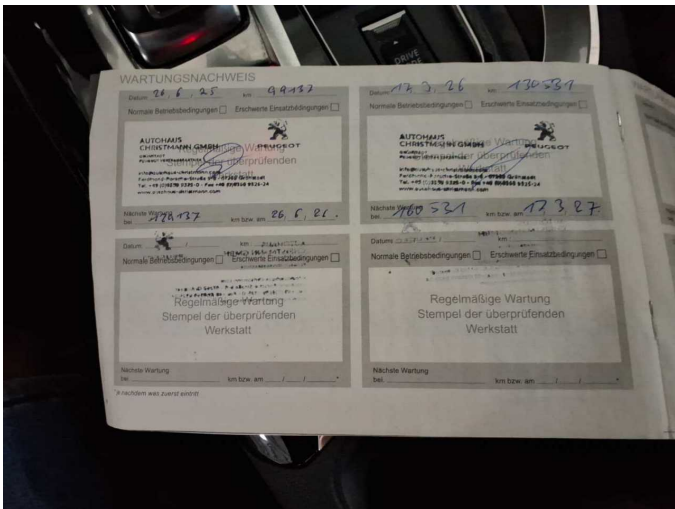

Figure 15: Documents



Figure 16: Additional tyres



Figure 17: Additional tyres



Figure 18: Navigation



Figure 19: Misc.



Figure 20: Misc.



Figure 21: Misc.



Figure 22: Misc.

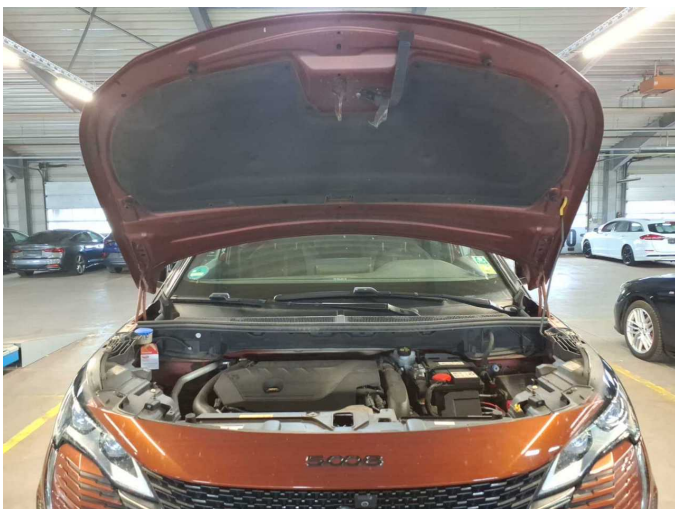

Figure 23: Misc.



Figure 24: Misc.



Figure 25: Misc.



Figure 26: Misc.



Figure 27: Misc.



Damage 2: Side panel - rear right side: Sill - dent(s) - Smooth repair work

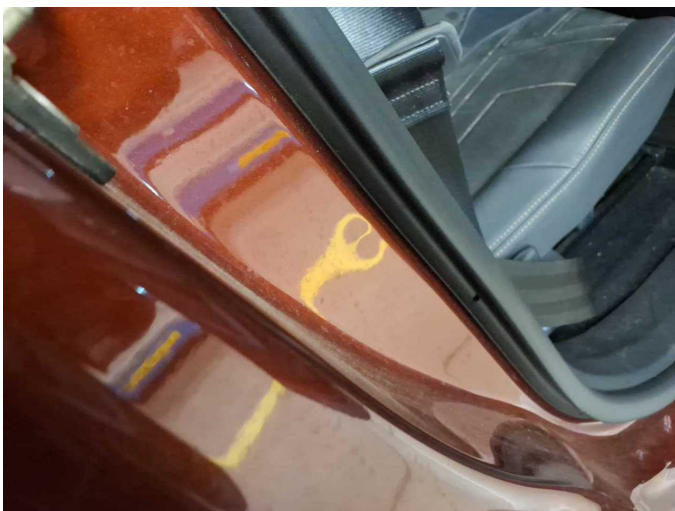

Damage 2: Side panel - rear right side: Sill - dent(s) - Smooth repair work



Damage 3: Interior: Interior - Soiled - Clean



**Damage 3:** Interior: Interior - Soiled - Clean



**Damage 3:** Interior: Interior - Soiled - Clean

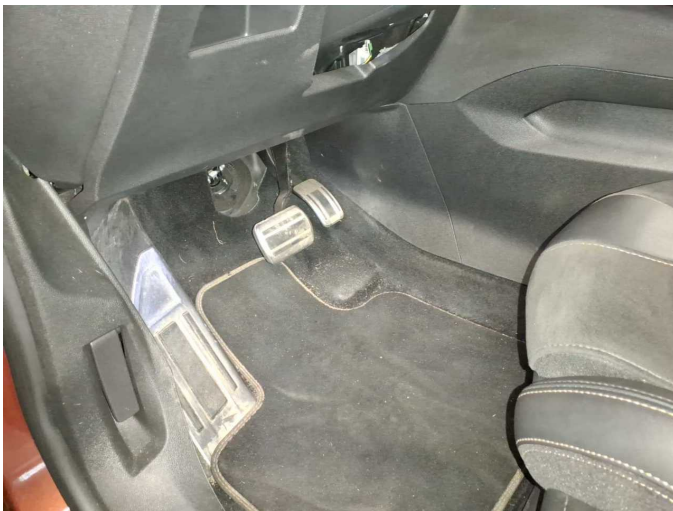

**Damage 3:** Interior: Interior - Soiled - Clean



**Damage 4:** Side panel - rear left side: Sill - Dent / paintcoat damage - Smart repair

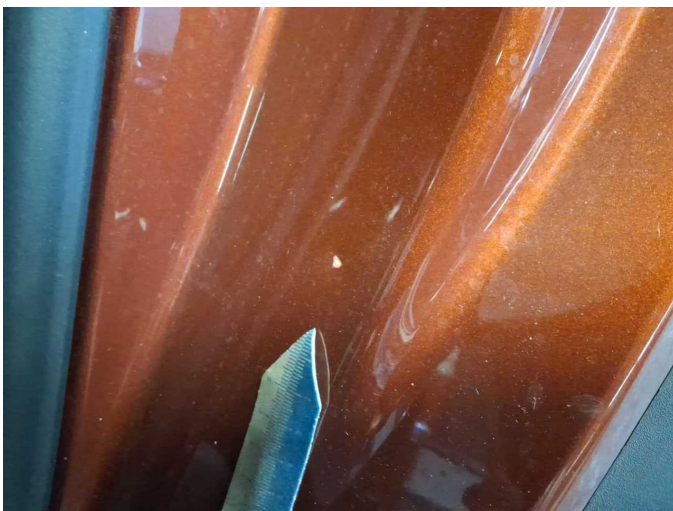

**Damage 4:** Side panel - rear left side: Sill - Dent / paintcoat damage - Smart repair

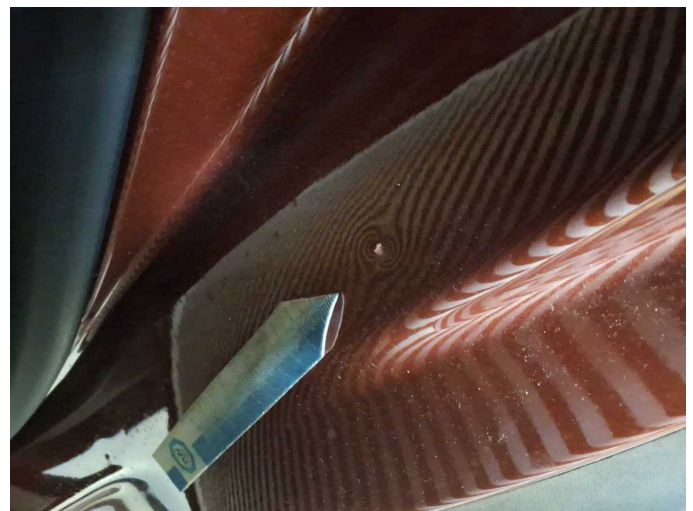

**Damage 4:** Side panel - rear left side: Sill - Dent / paintcoat damage - Smart repair



**Damage 5:** Rear bumper: Bumper - rear left side - Scratch(es) - Smart repair

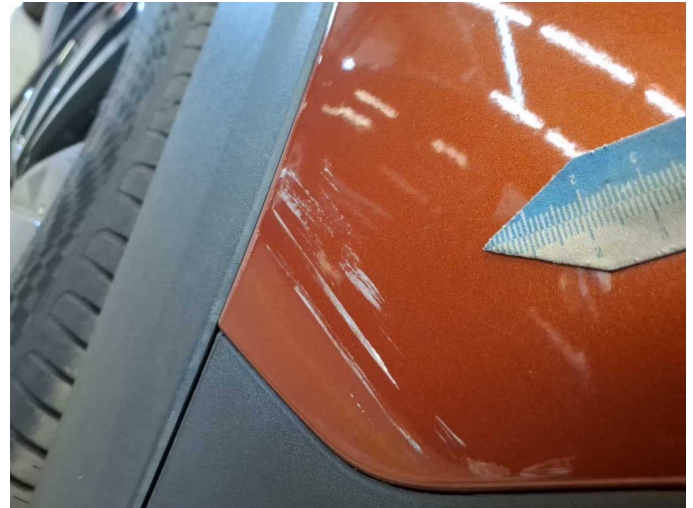

**Damage 5:** Rear bumper: Bumper - rear left side - Scratch(es) - Smart repair



**Damage 6:** Side panel - rear right side: Wheel well extension - Scratched - Replace

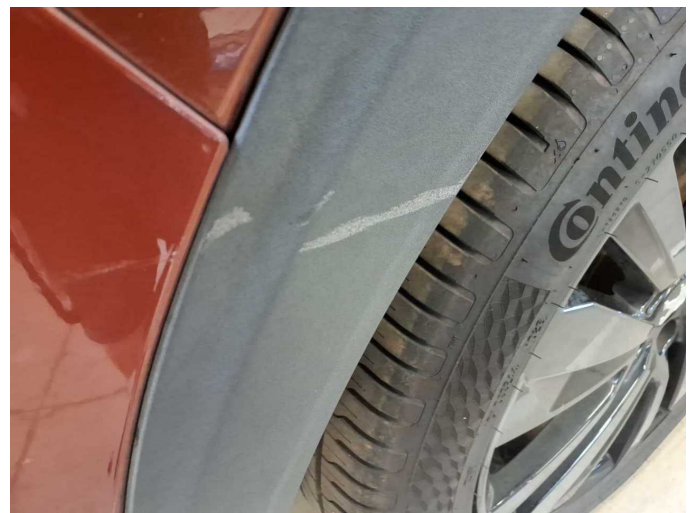

**Damage 6:** Side panel - rear right side: Wheel well extension - Scratched - Replace



**Damage 7:** Wheel / tyres: Alloy rim - rear left side - Scratch(es) - Loss in value



**Damage 7:** Wheel / tyres: Alloy rim - rear left side - Scratch(es) - Loss in value



**Damage 8:** Wheel / tyres: Alloy rim - front left side - Scratched - Loss in value



**Damage 8:** Wheel / tyres: Alloy rim - front left side - Scratched - Loss in value



**Damage 8:** Wheel / tyres: Alloy rim - front left side - Scratched - Loss in value



**Damage 9:** Rear bumper: Protection strip - centre - Scratched - Replace



**Damage 9:** Rear bumper: Protection strip - centre - Scratched - Replace



**Damage 9:** Rear bumper: Protection strip - centre - Scratched - Replace



**Damage 9:** Rear bumper: Protection strip - centre - Scratched - Replace



**Damage 9:** Rear bumper: Protection strip - centre - Scratched - Replace

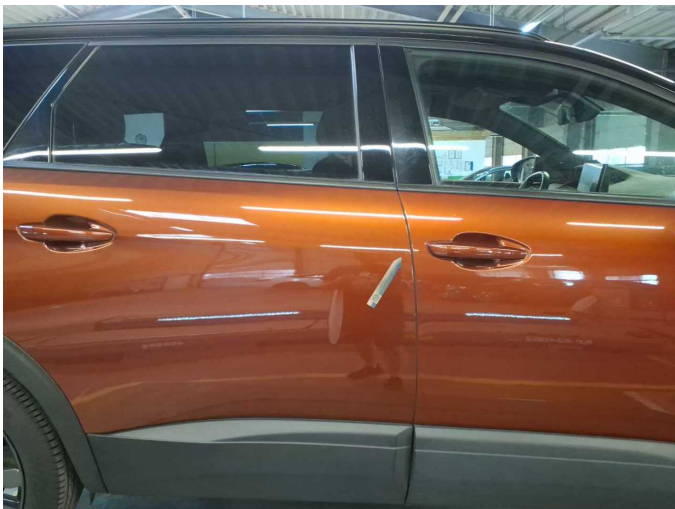

**Damage 10:** Door - rear right side: Door - Scratch(es) - Paint

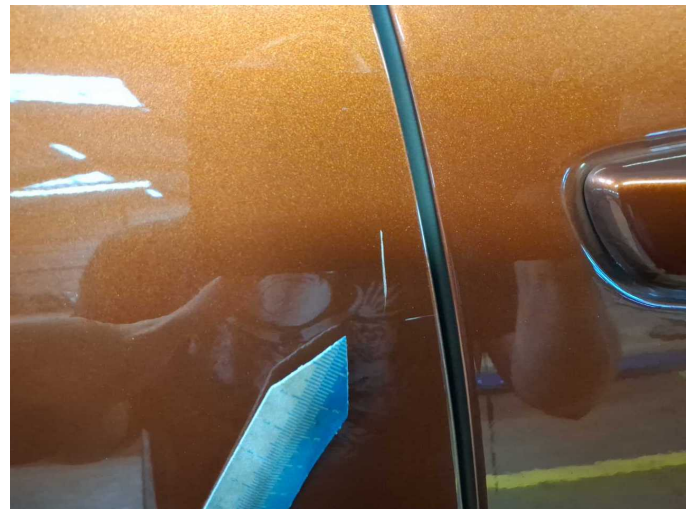

**Damage 10:** Door - rear right side: Door - Scratch(es) - Paint

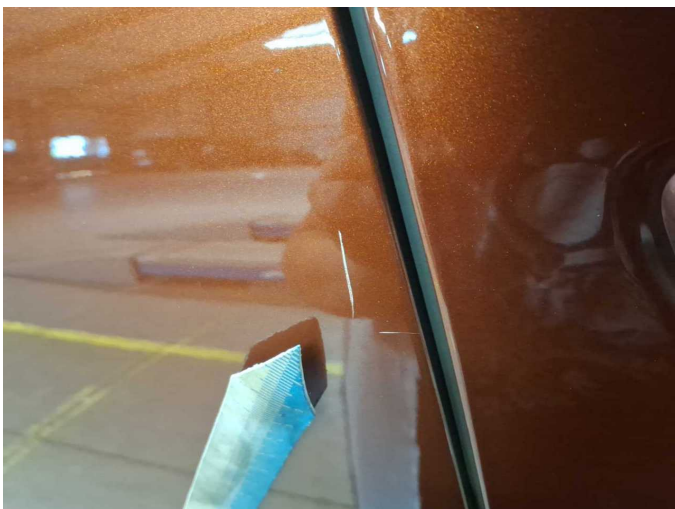

**Damage 10:** Door - rear right side: Door - Scratch(es) - Paint

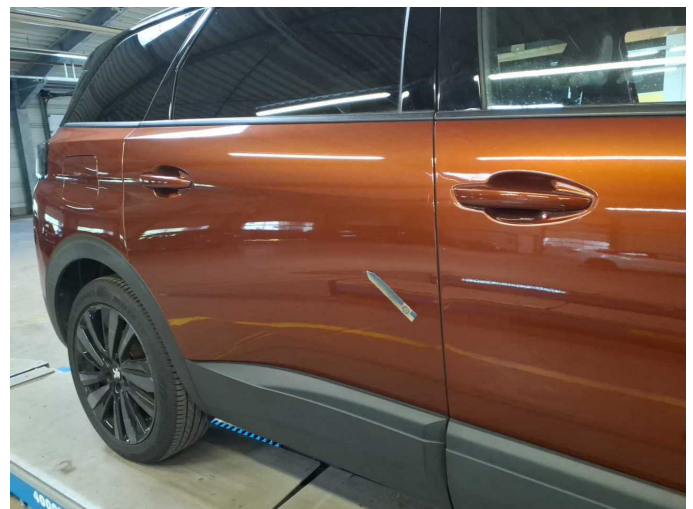

**Damage 10:** Door - rear right side: Door - Scratch(es) - Paint

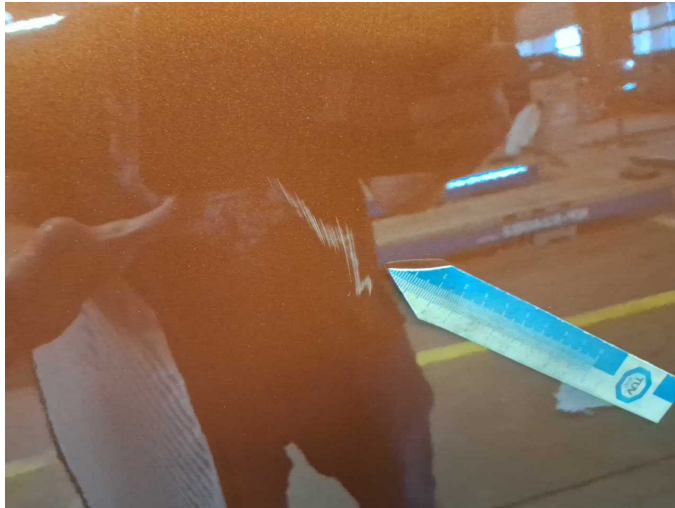

**Damage 10:** Door - rear right side: Door - Scratch(es) - Paint



**Damage 11:** Rear bumper: Bumper - rear right side - Scratched - Paint

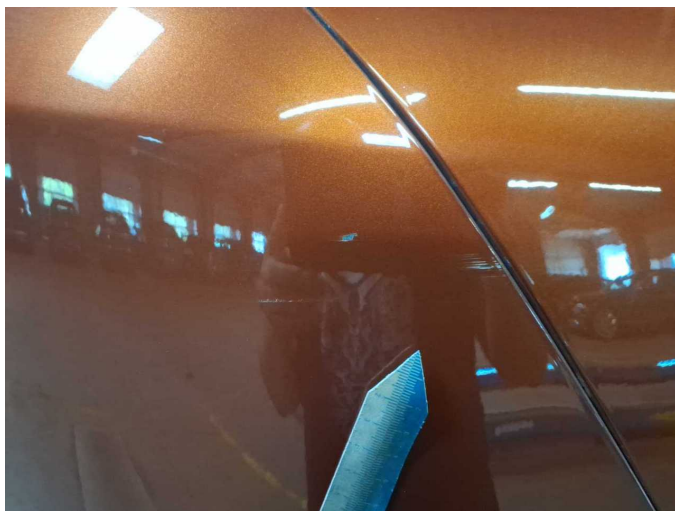

**Damage 11:** Rear bumper: Bumper - rear right side - Scratched - Paint

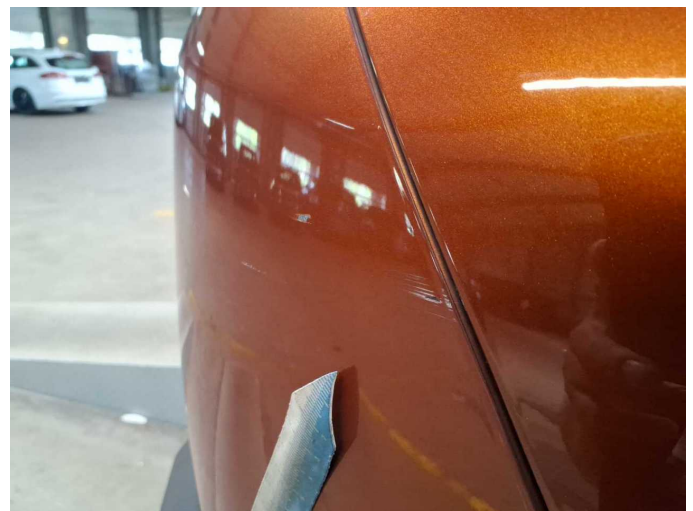

**Damage 11:** Rear bumper: Bumper - rear right side - Scratched - Paint

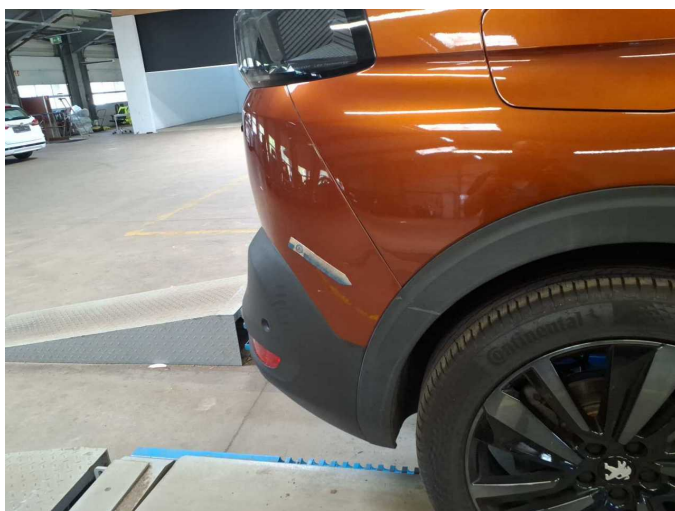

**Damage 11:** Rear bumper: Bumper - rear right side - Scratched - Paint

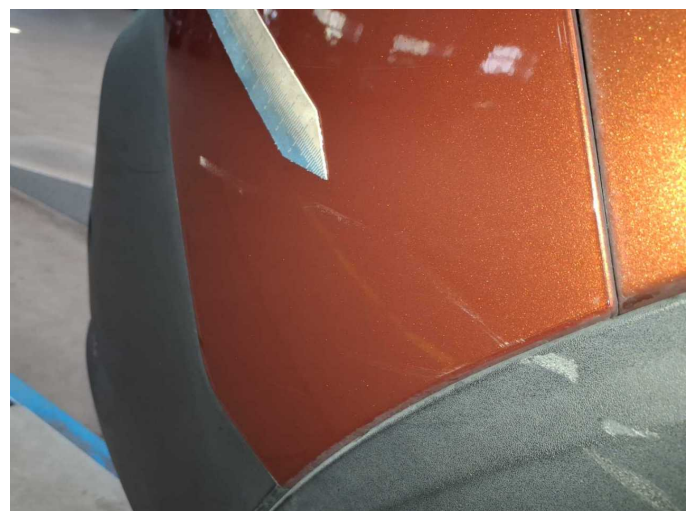

**Damage 11:** Rear bumper: Bumper - rear right side - Scratched - Paint



**Damage 11:** Rear bumper: Bumper - rear right side - Scratched - Paint



**Repainting 1:** Mudguard - left side, Mudguard - right side, Bonnet, Side panel - rear left side, Side panel - rear right side, Door - rear left side, Door - front left side, Door - front right side



**Repainting 1:** Mudguard - left side, Mudguard - right side, Bonnet, Side panel - rear left side, Side panel - rear right side, Door - rear left side, Door - front left side, Door - front right side

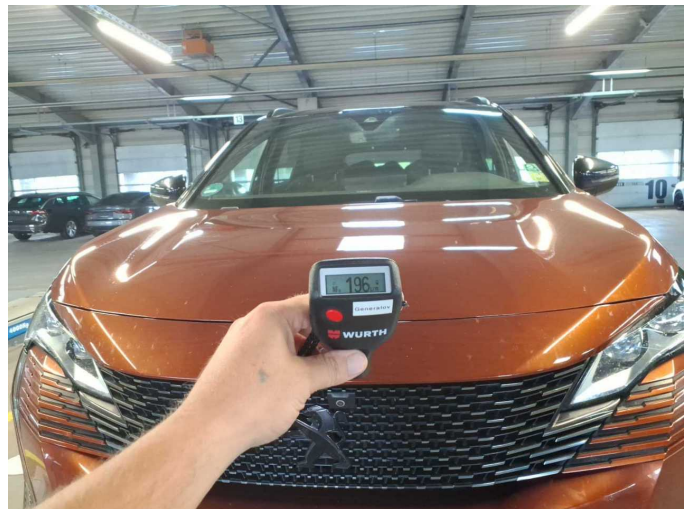

**Repainting 1:** Mudguard - left side, Mudguard - right side, Bonnet, Side panel - rear left side, Side panel - rear right side, Door - rear left side, Door - front left side, Door - front right side



**Repainting 1:** Mudguard - left side, Mudguard - right side, Bonnet, Side panel - rear left side, Side panel - rear right side, Door - rear left side, Door - front left side, Door - front right side



**Repainting 1:** Mudguard - left side, Mudguard - right side, Bonnet, Side panel - rear left side, Side panel - rear right side, Door - rear left side, Door - front left side, Door - front right side



**Repainting 1:** Mudguard - left side, Mudguard - right side, Bonnet, Side panel - rear left side, Side panel - rear right side, Door - rear left side, Door - front left side, Door - front right side



**Repainting 1:** Mudguard - left side, Mudguard - right side, Bonnet, Side panel - rear left side, Side panel - rear right side, Door - rear left side, Door - front left side, Door - front right side



**Repainting 1:** Mudguard - left side, Mudguard - right side, Bonnet, Side panel - rear left side, Side panel - rear right side, Door - rear left side, Door - front left side, Door - front right side



# Wartungshistorie

(gemäß Auftraggeber Informationen)

Fahrgestellnummer: VF3M45GFUNS172311  
Hersteller / Modell: PEUGEOT PEUGEOT 5008 PureTech 180 EAT8 Stop & Start GT Pack

| Datum      | KM-Stand | Beschreibung  |
|------------|----------|---|
| 17.03.2026 | 130.531  | AU; Bremse Sonstiges; Bremsklötze vorne; Bremsscheiben + Klötze v; Bremsscheiben vorne; Luftfiltereinsatz ern; Motoröl b. Wartung; Ölfilter ern; Regelwartungsdienst; Wartung Sonstiges; Zündkerzen ern |
| 27.06.2025 | 99.137   | Bremsflüssigkeit; Bremsflüssigkeit ern; Motoröl b. Wartung; Ölfilter ern; Regelwartungsdienst; Wartung Sonstiges  |
| 19.03.2025 | 85.075   | Bremse Sonstiges; Bremsklötze hinten; Bremsscheiben hinten  |
| 25.10.2024 | 65.979   | Luftfiltereinsatz ern; Motoröl b. Wartung; Ölfilter ern; Regelwartungsdienst; Wartung Sonstiges; Zündkerzen ern   |
| 12.01.2024 | 35.401   | Motoröl b. Wartung; Ölfilter ern; Regelwartungsdienst; Systemtest/ Eigendiagnose; Wartung Sonstiges   |