

Expertise

Protocol number: 45806351
Order No. / Reference: 26265290
Inspection date: 26 May 2026

Manufacturer: Volkswagen

Model: Golf 2.0 TDI SCR DSG Style

VIN: WVGZZCDZNV162383



Vehicle details

Manufacturer / Type / Model / Equipment

Volkswagen Golf 2.0 TDI SCR DSG Style

Vehicle Identification number WVGZZCDZNV162383

Mileage (Read) 19,525 km

First registration 1 Mar 2022

Number of holders 2

Next periodical technical inspection 04/2027
(Report not on hand)

Power / Engine displacement 110 kw / 1,968 ccm

Fuel type / Cylinder Diesel / 4

Gearbox / Number of gears Automatic / 7

Type of drive Front drive

Type of vehicle Saloon car

Colour / colour code Atlantic Blue Metallic

Doors / Seats 5 / 5

Upholstery type Alcantara / cloth

Colour of upholstery Grey-Beige

Re-import no

readiness to drive Roadworthy

TÜV SÜD Auto Partner GmbH
Wiesenring 2
04159 Leipzig

Inspection location
Hartmann Fleet Professionals GmbH
Leerenstraße 25
29683 Bad Fallingbommel



Equipment



Standard equipment

- 2 USB-C ports on the front
- Turning brake function and evasive steering support (When making left turns, the Golf with the turning assistant automatically brakes to a standstill (with a simultaneous acoustic and visual warning) should a vehicle approach in the lane to be crossed. Depending on the speed of both vehicles, the turning assistant can, within the system limits, prevent the accident or mitigate its consequences.)
- Adaptive Cruise Control ACC "stop & go" (Adaptive Cruise Control ACC incl. speed limiter - Emergency braking assistant "Front Assist" with pedestrian and cyclist detection)
- Exterior mirror housings and door handles in body color
- Vehicle tool kit
- third brake light
- Chrome strip at the bottom of the side windows
- Headliner in Storm Grey
- Decorative inlays "New Brushed Dark Metal" (for instrument panel and front door panels)
- Diesel particulate filter and SCR catalyst
- Parking aid (acoustic warning signals for obstacles in the front and rear area)
- Electronic parking brake including auto-hold function
- Driving assistant "Travel Assist" and lane keeping assistant "Lane Assist"
- Automatic headlight control, with LED daytime running lights (as well as welcome and farewell lights)
- Electric windows, front and rear
- Pedestrian protection measures expanded
- luggage compartment cover
- Rear window heated
- Rear window wiper with intermittent function
- ISOFIX mounting points (for child seats on the outer rear seats and on the front passenger seat, i-Size compatible)
- Rear headrests (3 pieces)
- Front headrests (safety-optimized)
- LED reading lights at the front (2) and 2 at the rear
- LED Plus headlights (LED headlights for low and high beam - dynamic headlight range control - bad weather light and cornering light)
- Dynamic headlight range control
- Front center armrest adjustable in height and length
- Non-smoking version (storage compartment and 12V socket at the front)
- Emergency braking assistant "Front Assist" with pedestrian and cyclist detection (detects critical distance situations to other vehicles and helps to shorten the stopping distance - warns the driver visually and audibly in dangerous situations as well as with a preventive braking jolt with pedestrian and cyclist detection - also reacts to pedestrians and cyclists)
- Tire pressure monitoring system (passive)
- Wheels: Alloy wheels (4) "Nottingham" 7.5 J x 17 (tires 225/45 R17)
- 2 USB charging ports on the rear of the center console
- Airbag for driver and front passenger (with passenger airbag deactivation)
- Airbag: Head airbag system for front and rear passengers including front side airbags
- Ambient lighting 30-color (LED light in the front footwell, light color selectable)
- App-Connect (selected smartphone apps can be displayed and operated on the touchscreen of the radio or navigation system - MirrorLink, Android Auto, Apple CarPlay)
- Electrically adjustable and heated exterior mirrors with memory function and passenger-side mirror lowering function.
- Car2X (Using the WLANp ITS G5 standard, all Car2X-enabled vehicles and traffic systems such as traffic lights can transmit data at high speed without using the mobile network. This works over a distance of around 800 meters - enough to warn of an invisible traffic jam.)
- Digital Cockpit Pro, multicolor (various info profiles selectable)
- Electronic differential lock XDS
- Electronic stability program and electromechanical brake booster (Anti-lock braking system with brake assist - Electronic brake force distribution - Traction control - Electronic differential lock - Engine drag torque control - Trailer stabilization)
- Windscreen made of laminated safety glass, heat and sound insulating
- Transmission: 7-speed DSG (7-speed dual-clutch transmission DSG)
- Rear spoiler
- Air conditioning system "Air Care Climatronic" (with active combination filter, rear controls and 3-zone temperature control)
- Paint finish: Solid
- LED light in the front footwell, selectable light color
- LED taillights
- Illuminated strip between headlights and door handle recesses
- Illuminated makeup mirrors in the sun visors
- Fatigue detection (detects signs of possible driver fatigue based on characteristic steering behavior, time of day and driving duration and issues a visual and audible warning)
- Emergency call service (no registration required, service is activated upon delivery)
- Radio "Composition" (touchscreen with 21 cm screen diagonal - 4+1 speakers - output power 4 x 20 watts - FM radio reception - dual tuner with phase diversity for the best possible radio reception - Radio Data System (RDS) - MP3 playback - USB-C interface with Apple compatibility - DAB+ digital radio reception - telephone interface (hands-free system, Bluetooth audio))
- Wheels: Tire Mobility Set (12-volt compressor and tire sealant)
- Keyless start system without safe locking
- Seat belts: Three-point automatic seat belt for the middle rear seat
- Seat belts: Three-point automatic seat belts at the front with height adjustment and belt tensioner



- Rear bench seat undivided, backrest asymmetrically split and foldable with center armrest
- Electromechanical power steering (speed-dependent control)
- Seat belts: Three-point automatic seat belts for the outer rear seats
- Seats: ergoActive seat with 14-way adjustment and memory function on the driver's side (driver's seat with electric adjustment, memory function and sliding thigh support - lumbar support in the front, electrically adjustable on the driver's side, massage function on the driver's side - sport comfort seats in the front, center panels of the front seats and outer rear seats in microfleece "ArtVelours")
- Prepared for "We Connect" and "We Connect Plus"
- Electronic immobilizer
- Green thermal insulation glazing, sides and rear
- Start-stop system (with brake energy recuperation)
- 12-volt power outlet in the luggage compartment
- Bumpers in body color
- Telephone interface with inductive charging function
- Textile floor mats front and rear
- Ambient lighting with logo projection
- First aid kit, warning triangle and high-visibility vest
- Warning tone and light for unfastened seat belts front and rear
- Central locking without safe locking, with remote control and 2 remote folding keys

Extra equipment

- Package: "Business Premium" package including "Discover Media" navigation system (DSG) (6+1 speakers, App-Connect including App-Connect Wireless for Apple CarPlay and Android Auto, Adaptive Cruise Control (ACC) stop & go with speed limiter, Travel, Lane Assist and Emergency Assist, Multifunction camera, Heated leather multifunction steering wheel with paddle shifters, Discover Media navigation system including streaming & internet, Heated windshield washer nozzles, Voice control, Comfort telephone interface, Textile floor mats front/rear, Heated front seats)
- Navigation system "Discover Media" incl. "Streaming & Internet" (6+1 speakers - App-Connect incl. App-Connect Wireless for Apple CarPlay and Android Auto - Multifunction camera - Navigation system "Discover Media" incl. "Streaming & Internet" - Radio - Traffic sign recognition)
- Paint finish: Metallic

Brief expert findings

Documents submitted	At the time of the inspection, the vehicle registration certificate Part 2 (title) was available, but the vehicle registration certificate Part 1 (document) was not. (Copy)
VIN comparison	The vehicle identification number (VIN) was read from the vehicle and its conformity with the submitted documents was confirmed by the undersigned during the inspection.
Inspection	The inspection conditions were sufficient for the assessment of the vehicle. No lifting equipment or pit was available for inspecting the vehicle. Therefore, inspection of the vehicle's underside was only possible to a limited extent.
Test drive	No test drive/shunting maneuver was carried out during the inspection of the vehicle.
Engine function test	An engine test run was performed.
readiness to drive	The vehicle was roadworthy at the time of inspection.

Value reducing factors

No.	Component group	Description
1	Equipment	Tirefit filler - Expired - Replace
2	Front bumper	Front bumper - Scratch(es) - Smart repair
3	Door - rear right side	Door - Scratch(es) - Smart repair
4	Rear bumper	Rear bumper - Scratch(es) - Smart repair
5	Mudguard - left side	Mudguard - left side - Scratch(es) - Paint
6	Side panel - rear left side	Side panel (Einschlüsse) - Unprofessionally repaired - Repair and paint
7	Door - front left side	Door (Einschlüsse) - Paint defect - Repair and paint



Comments

- Winterradsatz ist kein Bestandteil des Auslieferungsumfangs.



Figure 1: Diagonal front (left)



Figure 2: Diagonal front (right)



Figure 3: Diagonal rear (left)



Figure 4: Diagonal rear (right)



Figure 5: Interior - front



Figure 6: Interior - rear



Figure 7: Instrument cluster



Figure 8: Instrument panel



Figure 9: Interior 360° view



Figure 10: Cargo area

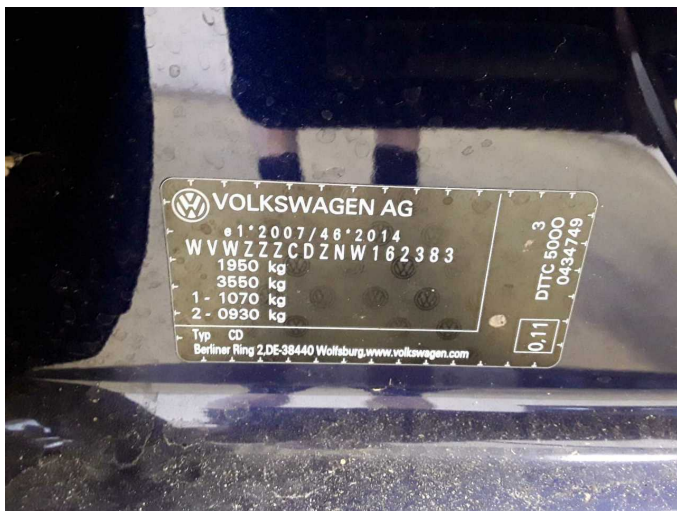

Figure 11: VIN



Figure 12: Mounted tyres



Figure 13: Documents



Figure 14: Documents

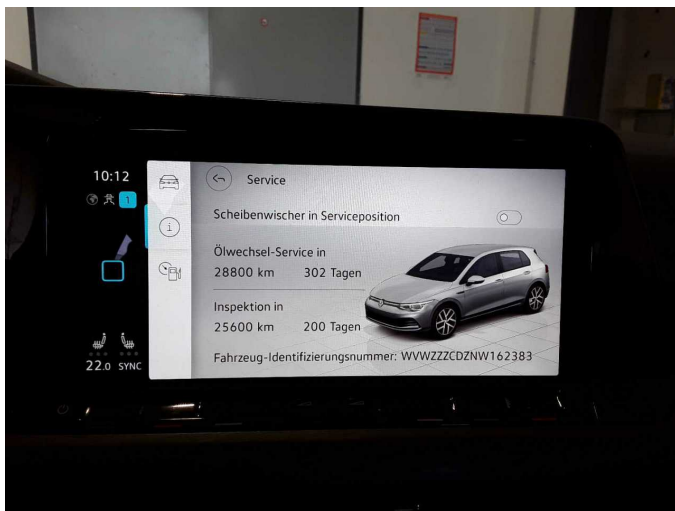

Figure 15: Documents



Figure 16: Additional tyres

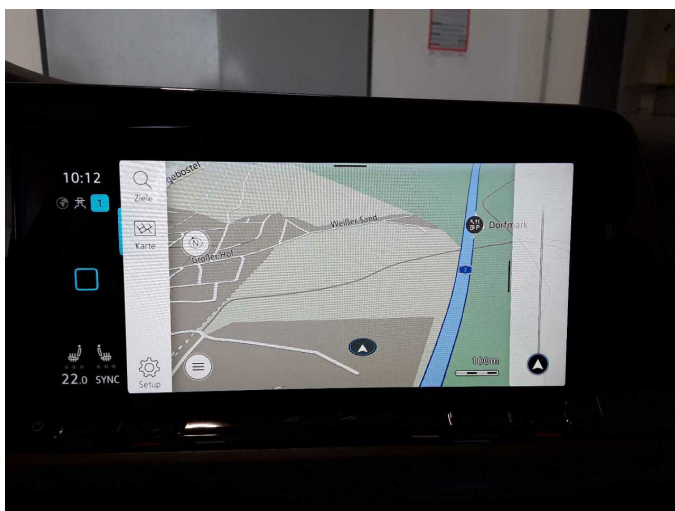

Figure 17: Navigation

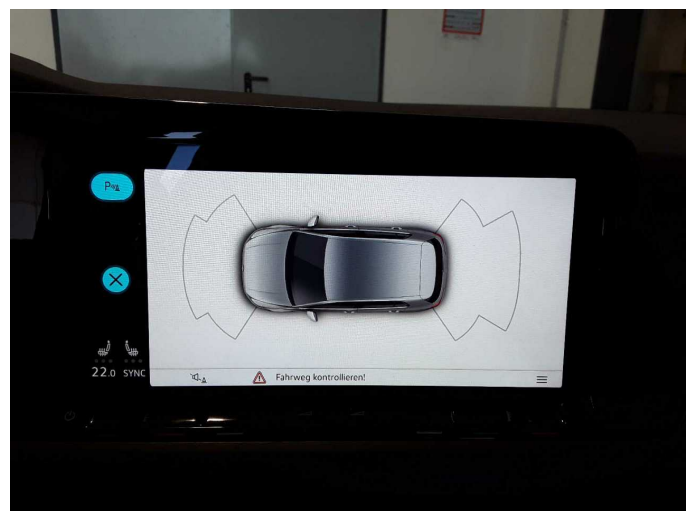

Figure 18: Misc.



Figure 19: Misc.



Figure 20: Misc.

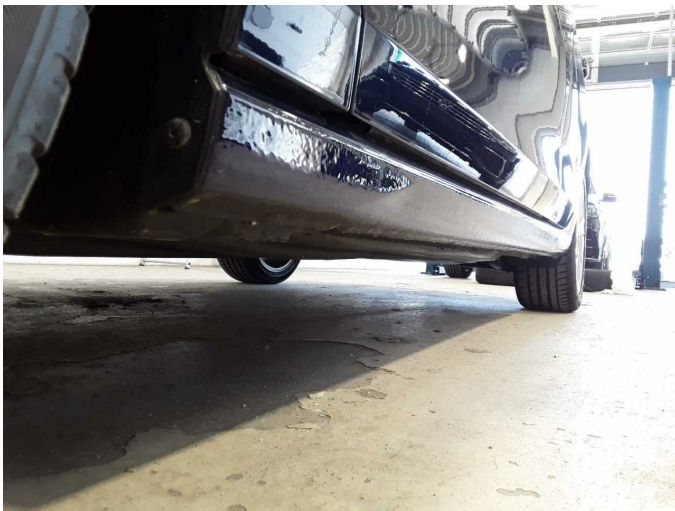

Figure 21: Misc.



Figure 22: Misc.

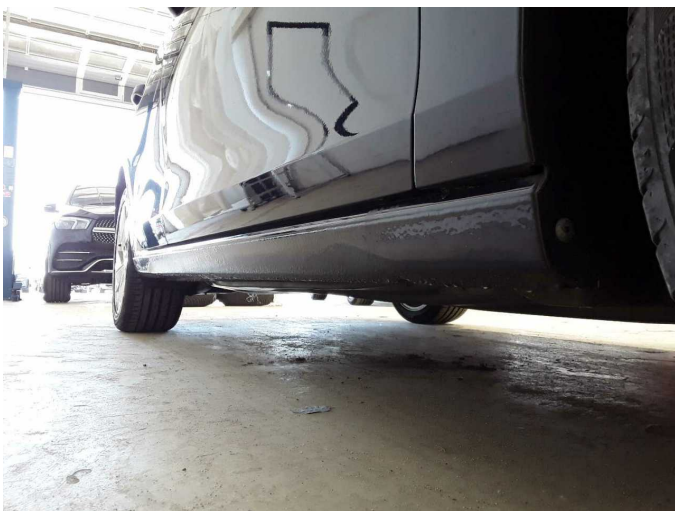

Figure 23: Misc.



Figure 24: Misc.



Figure 25: Misc.



Figure 26: Misc.



Damage 1: Equipment: Tirefit filler - Expired - Replace



Damage 2: Front bumper: Front bumper - Scratch(es) - Smart repair



Damage 2: Front bumper: Front bumper - Scratch(es) - Smart repair



Damage 3: Door - rear right side: Door - Scratch(es) - Smart repair



Damage 3: Door - rear right side: Door - Scratch(es) - Smart repair



Damage 4: Rear bumper: Rear bumper - Scratch(es) - Smart repair



Damage 4: Rear bumper: Rear bumper - Scratch(es) - Smart repair



Damage 5: Mudguard - left side: Mudguard - left side - Scratch(es) - Paint

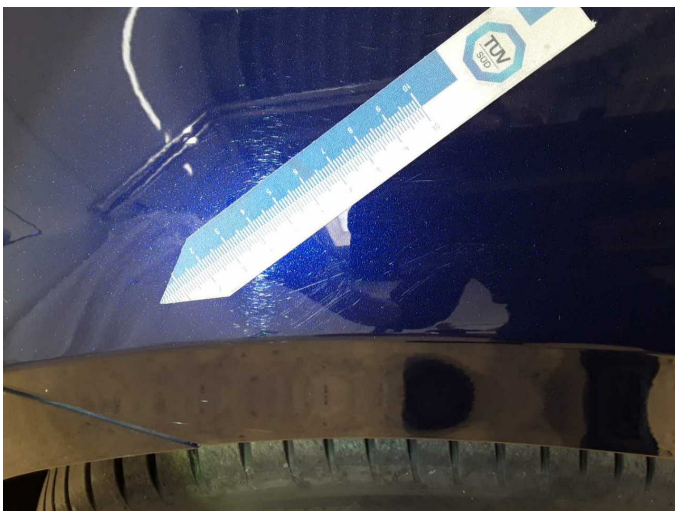

Damage 5: Mudguard - left side: Mudguard - left side - Scratch(es) - Paint



Damage 6: Side panel - rear left side: Side panel (Einschlüsse) - Unprofessionally repaired - Repair and paint

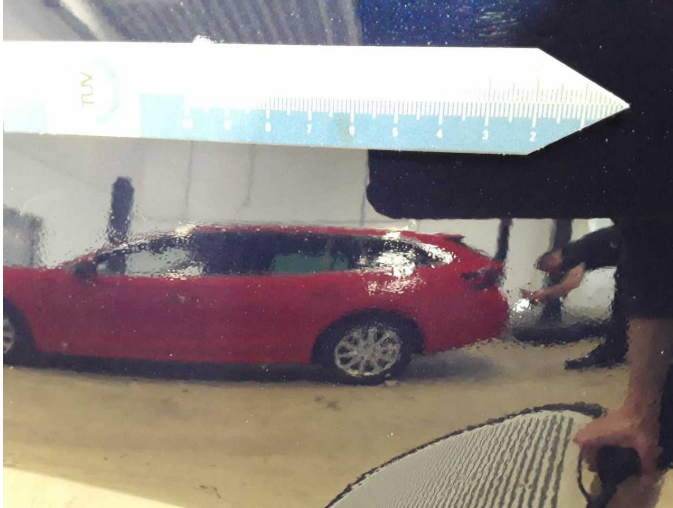

Damage 6: Side panel - rear left side: Side panel (Einschlüsse) - Unprofessionally repaired - Repair and paint



Damage 6: Side panel - rear left side: Side panel (Einschlüsse) - Unprofessionally repaired - Repair and paint

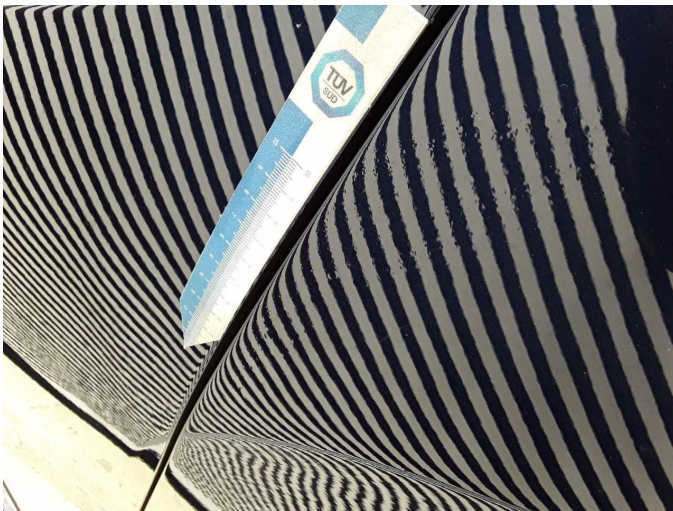

Damage 6: Side panel - rear left side: Side panel (Einschlüsse) - Unprofessionally repaired - Repair and paint



Damage 7: Door - front left side: Door (Einschlüsse) - Paint defect - Repair and paint

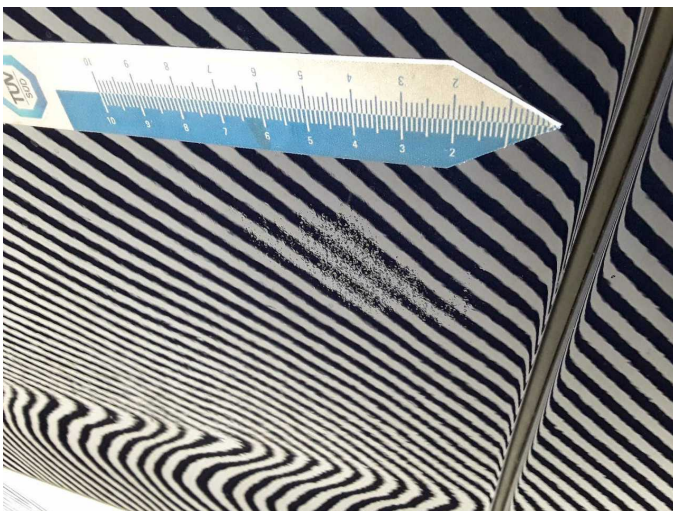

Damage 7: Door - front left side: Door (Einschlüsse) - Paint defect - Repair and paint



Damage 7: Door - front left side: Door (Einschlüsse) - Paint defect - Repair and paint



Repainting 1: Mudguard - left side



Repainting 1: Mudguard - left side



Repainting 2: Door - front left side



Repainting 2: Door - front left side

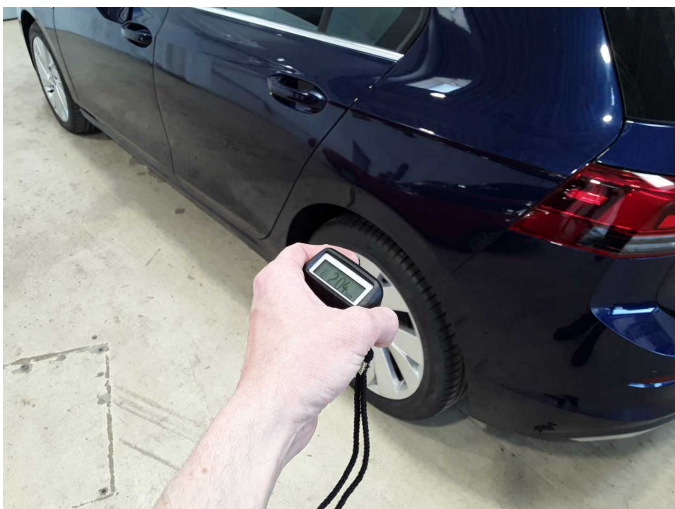

Repainting 3: Side panel - rear left side



Repainting 3: Side panel - rear left side



Wartungshistorie

(gemäß Auftraggeber Informationen)

Fahrgestellnummer: WVVZZZCDZNW162383

Hersteller / Modell: VOLKSWAGEN VOLKSWAGEN Golf 2.0 TDI SCR DSG Style

Datum	KM-Stand	Beschreibung
27.03.2026	19.239	Batterie ern; Luftfiltereinsatz ern; Systemtest/Eigendiagnose
15.04.2025	19.209	AU; Wartung Sonstiges
18.12.2024	15.083	Bremse Sonstiges; Bremsflüssigkeit; Bremsflüssigkeit ern; Bremsklötze hinten; Bremsklötze vorne; Bremsscheiben hinten; Bremsscheiben vorne; Regelwartungsdienst
18.09.2023	13.369	Motoröl b. Wartung; Ölfilter ern; Ölwechsel; Wartung Sonstiges