

## Expertise

Protocol number: 45980554  
Order No. / Reference: 26453619  
Inspection date: 11 Jun 2026

Manufacturer: Volkswagen

Model: Golf Variant 2.0 TDI SCR DSG Life

VIN: WVVZZZCDZMW510789



### Vehicle details

#### Manufacturer / Type / Model / Equipment

Volkswagen Golf Variant 2.0 TDI SCR DSG Life

<b>Vehicle Identification number</b>	WVVZZZCDZMW510789
<b>Mileage (Read)</b>	131,810 km
<b>First registration</b>	12 Apr 2021
<b>Number of holders</b>	1
<b>Next periodical technical inspection</b>	04/2028
(Report on hand)	

<b>Power / Engine displacement</b>	110 kw / 1,968 ccm
------------------------------------	--------------------

<b>Fuel type / Cylinder</b>	Diesel / 4
-----------------------------	------------

<b>Gearbox / Number of gears</b>	Automatic / 7
----------------------------------	---------------

<b>Type of drive</b>	Front drive
----------------------	-------------

<b>Type of vehicle</b>	Station wagon
------------------------	---------------

<b>Colour / colour code</b>	Pure White
-----------------------------	------------

<b>Doors / Seats</b>	5 / 5
----------------------	-------

<b>Upholstery type</b>	Cloth
------------------------	-------

<b>Colour of upholstery</b>	Black-Grey
-----------------------------	------------

<b>Re-import</b>	no
------------------	----

<b>readiness to drive</b>	Not roadworthy / moveable
---------------------------	------------------------------



**Vehicle details**

<b>Maintenance booklet / proof</b>	digital proof / complete	<b>Next maintenance in</b>	17,400 km
<b>Last service on / at</b>	04/2026 at 130,730 km		
<b>Key is / should be</b>	2 / 2	<b>FZG documents</b>	ZB#2 (B) was available (copy), ZB#1 (S) was not available.
		<b>Letter No.</b>	GA782941
<b>Previous damage / Accident</b>	None detectable	<b>Repainting</b>	None detectable
<b>Inspection conditions</b>	sufficient	<b>Lifting equipment / pit</b>	No
<b>Test drive</b>	Not performed	<b>Engine function test</b>	Performed
<b>readiness to drive</b>	Not roadworthy / moveable		
<b>Manufacturer key number/ type code number</b>	0603 / CNN 00400		
<b>Emission standard</b>	EURO6;WLTP;AP;PI/CI; M, N1 I	<b>fine dust sticker</b>	
<b>Permitted total weight</b>	2,060 kg	<b>Empty weight</b>	

**Tyres**

**Mounted tyres**

#	Tyre size	Type of tyre	Manufacturer	Tread depth
1)	205/55 R16 91H	Winter tyres on Steel rim with wheel cover	Nexen	3mm / 3mm
2)	205/55 R16 91H	Winter tyres on Steel rim with wheel cover	Dunlop	6mm / 6mm

**Additional tyres**

#	Tyre size	Type of tyre	Manufacturer	Tread depth
1)	205/55 R16 91V	Summer tyres on Light alloy	Continental	5mm / 5mm
2)	205/55 R16 91V	Summer tyres on Light alloy	Nexen	5mm / 5mm

**Legend: Tread depth information for the left tire is listed first, for the right tire it is listed second on the axle in the direction of travel.**



## Equipment

### Standard equipment

- LED taillights
- Steering wheel: Multifunction leather steering wheel with paddle shifters
- Non-smoking version
- Emergency call service
- Package: Seat Comfort Package
- Wheels: Alloy wheels (4) "Norfolk" 7 J x 16
- Rear bench seat undivided, backrest asymmetrically split and foldable with center armrest
- Seat belts: Three-point automatic seat belt for the middle rear seat
- Seat belts: Three-point automatic seat belts at the front with height adjustment and belt tensioner
- Lane keeping assistant "Lane Assist"
- 12-volt power outlet in the luggage compartment
- Telephone interface with inductive charging function
- Electronic immobilizer
- Central locking without safe locking, with remote control and 2 remote folding keys
- Airbag: Head airbag system for front and rear passengers including front side airbags
- Electrically adjustable and heated exterior mirrors with memory function and passenger-side mirror lowering function.
- black roof rails
- Diesel particulate filter and SCR catalyst
- Dual-tone signal horn
- Electric auxiliary air heater
- Electronic parking brake including auto-hold function
- Automatic headlight control, with LED daytime running lights
- Windscreen made of laminated safety glass, heat and sound insulating
- Speed limiter
- Rear window heated
- Rear spoiler in car color
- "Climatronic" air conditioning system
- Front headrests
- LED reading lights at the front (2) and 2 at the rear

### Extra equipment

- Package: Business Premium incl. navigation system (DSG) (6+1 speakers, App-Connect incl. App-Connect Wireless for Apple CarPlay, ACC adaptive cruise control "stop & go", speed limiter, DAB+ radio, Travel Assist, Lane Assist, Emergency Assist, leather multifunction steering wheel, heated, with paddle shifters, multifunction camera, Discover Media navigation incl. streaming & internet MP3, cargo net partition, radio, heated windshield washer system, voice control, telephone interface, Comfort with inductive charging, textile floor mats front and rear, traffic sign recognition, heated front seats)

- LED headlights
- Dynamic headlight range control
- Fatigue detection
- Emergency braking assistant "Front Assist" with pedestrian and cyclist detection
- Tire pressure monitoring system (passive)
- Wheels: Tire Mobility Set
- Keyless start system without safe locking
- electromechanical power steering
- Seat belts: Three-point automatic seat belts for the outer rear seats
- Seat covers in "Maze" fabric
- Seats: Comfort seats in the front
- Start-stop system
- Bumpers in body color
- Ambient lighting with logo projection
- Green thermal insulation glazing, sides and rear
- Turning brake function and evasive steering support
- Airbag for driver and front passenger
- Ambient lighting
- App-Connect
- Exterior mirror housings and door handles in body color
- third brake light
- Car2X
- Decorative inlays "Nature Cross Brushed"
- Digital Cockpit Pro, multicolor
- Parking assistance
- Electronic differential lock XDS
- Electronic stability program and electromechanical brake booster
- Electric windows, front and rear
- Pedestrian protection measures expanded
- luggage compartment cover
- Transmission: 7-speed DSG
- Rear window wiper with intermittent function
- ISOFIX mounting points
- Rear headrests (3)
- Paint finish: Solid

- Radio accessories: 6 + 1 speakers
- Wheels: Winter wheels (additional) steel, 6.5 J x 16 (4 steel wheels 6.5 J x 16 - wheel wrench and jack - winter tires 205/55 R16 H)
- Towbar, foldable with electric release



## Brief expert findings

Documents submitted	At the time of the inspection, the vehicle registration certificate Part 2 (title) was available, but the vehicle registration certificate Part 1 (document) was not. (Copy)
VIN comparison	The vehicle identification number (VIN) was read from the vehicle and its conformity with the submitted documents was confirmed by the undersigned during the inspection.
Inspection	The inspection conditions were sufficient for the assessment of the vehicle. No lifting equipment or pit was available for inspecting the vehicle. Therefore, inspection of the vehicle's underside was only possible to a limited extent.
Test drive	No test drive/shunting maneuver was carried out during the inspection of the vehicle.
Engine function test	An engine test run was performed.
readiness to drive	The vehicle was not capable of driving under its own power at the time of inspection, but can be moved on its own axle with the aid of assistance.

## Value reducing factors

No.	Component group	Description
1	Equipment	Tirefit filler - Expired - Replace
2	Wing mirror - left side	Cap - Scratch(es) - Smart repair
3	Wheel / tyres	Tyre - front right side (Profiltiefe 3mm + Ausbrüche in der Lauffläche) - Does not meet the leasing specifications - Replace
4	Wheel / tyres	Tyre - front left side (Profiltiefe 3mm + Ausbrüche in der Lauffläche) - Does not meet the leasing specifications - Replace
5	Body	Body - Glued / labelled - De-glue / neutralise
6	Rear bumper	Rear bumper - Scratched - Paint
7	Roof	Roof (Dachkante, Steinschlag mit Korrosionsbeginn) - Corrosion - Repair and paint
8	Vehicle glazing	Windscreen (Steinschläge im Fahrersichtfeld & Kratzer) - Stone chips - Replace

## Wear and tear

No.	Component group	Description
1	Bonnet	Bonnet - Stone chips - No deduction
2	Interior	Interior - Soiled - No deduction

The vehicle shows signs of wear and tear commensurate with its age and use.

## Order/Scope of Order

An order was placed to prepare a sales report for the described vehicle. This report includes the following:

- Description of key vehicle information
- Documentation of equipment features  
(*Delivery by third-party service providers*)
- Documentation of damage, defects, missing parts
- Documentation of prior damage, unrepaired prior damage, repainting
- A brief visual or functional inspection of the equipment details, if possible.  
(*Functional testing of driver assistance systems is not included in the scope of services!*)
- a photographic documentation of the vehicle



## Basis for the order

This product is based on the guidelines for vehicle returns and valuations published by Alphabet Fleet GmbH. The expert makes the specific findings in each individual case objectively, within the framework of the prescribed standards, based on their own expertise.

The vehicle inspection takes place in a fully assembled, unassembled state.

Damage or defects that can only be detected during disassembly/diagnostic work or through further investigation remain within the realm of prognostic risk. An increased risk exists due to concealed defects caused by fraudulent misrepresentation and which were not identifiable by the expert.

Damage or defects resulting from normal use or wear and tear of the vehicle will be accepted in accordance with the applicable standard.

There was no explicit identification or monetary consideration of the expected features within the product.

Features which, in their nature and extent, slightly exceed normal use but do not constitute unacceptable damage, will be documented and indicated as signs of wear, if applicable.

Damage or defects that, according to the applicable standard, can no longer be attributed to normal use or wear and tear are listed under "Value Reducing Factors" in the product description.

Depending on the product specification, a monetary ID can be provided. If this takes place, the costs can be 100% d or pro rata depending on the vehicle's age and mileage.

## Previous damages

No apparent prior damage that had been repaired could be found on the vehicle.

## Comments

- Die Unterbodenbesichtigung war nur ebenerdig & eingeschränkt möglich. Mehrkosten möglich.



Figure 1: Diagonal front (left)



Figure 2: Diagonal front (right)



Figure 3: Diagonal rear (left)



Figure 4: Diagonal rear (right)



Figure 5: Interior - front



Figure 6: Interior - rear



Figure 7: Instrument cluster



Figure 8: Instrument panel



Figure 9: Interior 360° view



Figure 10: Cargo area

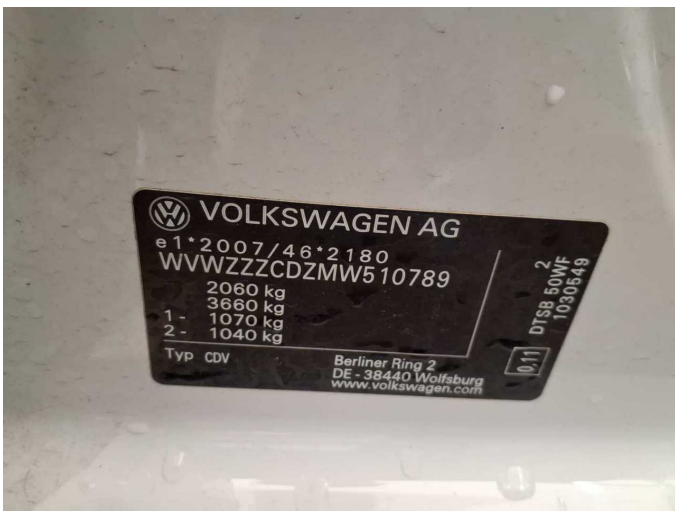

Figure 11: VIN

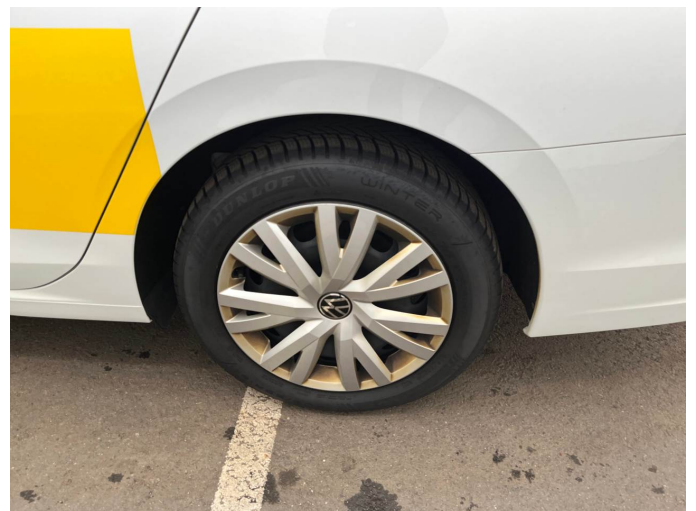

Figure 12: Mounted tyres

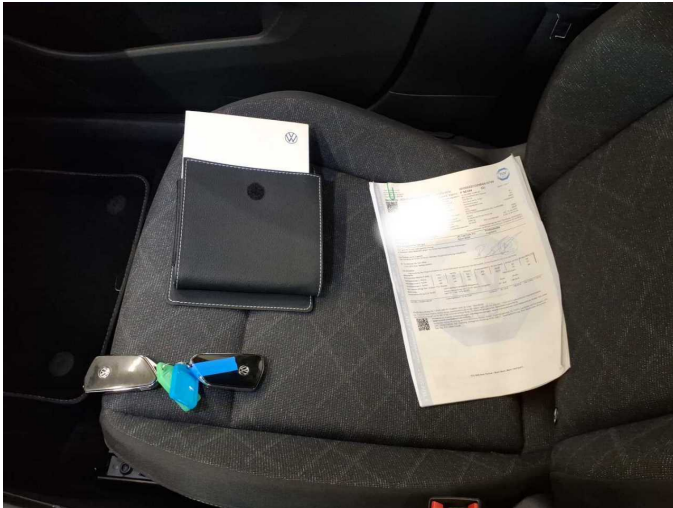

Figure 13: Documents



Figure 14: Documents

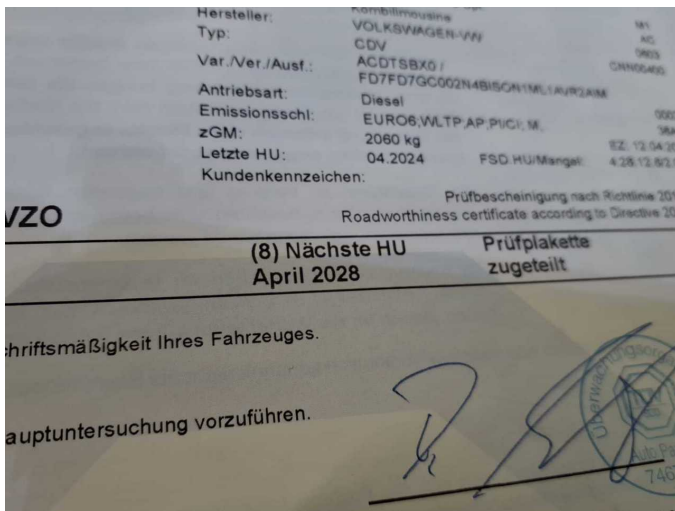

Figure 15: Documents



Figure 16: Additional tyres



Figure 17: Navigation



Figure 18: Misc.



Figure 19: Misc.



Figure 20: Misc.



Figure 21: Misc.



Figure 22: Misc.

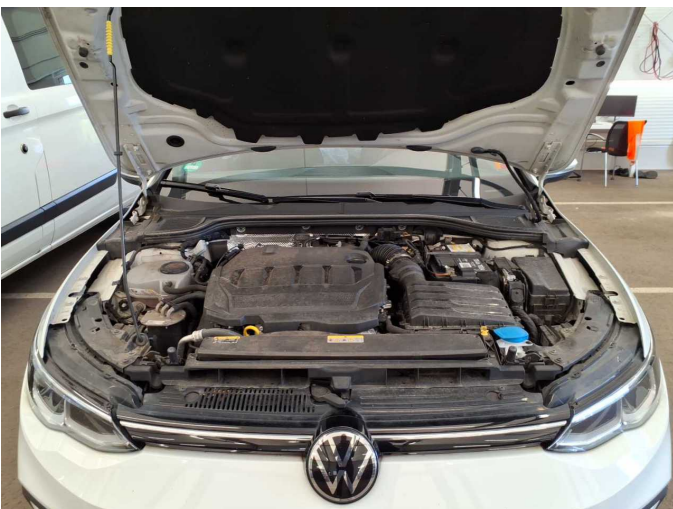

Figure 23: Misc.



Figure 24: Misc.



Figure 25: Misc.



Figure 26: Misc.



Figure 27: Misc.



Figure 28: Misc.



Figure 29: Misc.



Figure 30: Misc.

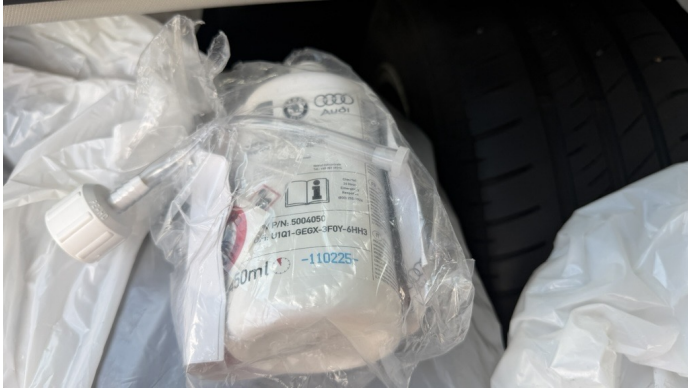
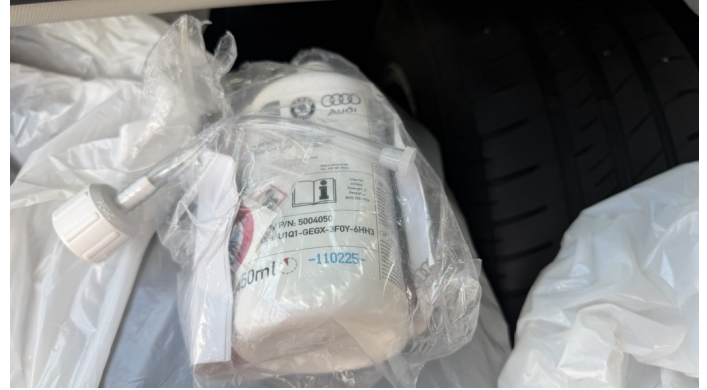

Figure 31: Misc.



Damage 1: Equipment: Tirefit filler - Expired - Replace



Damage 2: Wing mirror - left side: Cap - Scratch(es) - Smart repair



Damage 2: Wing mirror - left side: Cap - Scratch(es) - Smart repair



Damage 3: Wheel / tyres: Tyre - front right side (Profiltiefe 3mm + Ausbrüche in der Lauffläche) - Does not meet the leasing specifications - Replace



Damage 3: Wheel / tyres: Tyre - front right side (Profiltiefe 3mm + Ausbrüche in der Lauffläche) - Does not meet the leasing specifications - Replace



**Damage 3:** Wheel / tyres: Tyre - front right side (Profiltiefe 3mm + Ausbrüche in der Lauffläche) - Does not meet the leasing specifications - Replace



**Damage 3:** Wheel / tyres: Tyre - front right side (Profiltiefe 3mm + Ausbrüche in der Lauffläche) - Does not meet the leasing specifications - Replace



**Damage 3:** Wheel / tyres: Tyre - front right side (Profiltiefe 3mm + Ausbrüche in der Lauffläche) - Does not meet the leasing specifications - Replace



**Damage 3:** Wheel / tyres: Tyre - front right side (Profiltiefe 3mm + Ausbrüche in der Lauffläche) - Does not meet the leasing specifications - Replace



**Damage 4:** Wheel / tyres: Tyre - front left side (Profiltiefe 3mm + Ausbrüche in der Lauffläche) - Does not meet the leasing specifications - Replace



**Damage 4:** Wheel / tyres: Tyre - front left side (Profiltiefe 3mm + Ausbrüche in der Lauffläche) - Does not meet the leasing specifications - Replace



**Damage 4:** Wheel / tyres: Tyre - front left side (Profiltiefe 3mm + Ausbrüche in der Lauffläche) - Does not meet the leasing specifications - Replace



**Damage 4:** Wheel / tyres: Tyre - front left side (Profiltiefe 3mm + Ausbrüche in der Lauffläche) - Does not meet the leasing specifications - Replace



**Damage 4:** Wheel / tyres: Tyre - front left side (Profiltiefe 3mm + Ausbrüche in der Lauffläche) - Does not meet the leasing specifications - Replace



**Damage 4:** Wheel / tyres: Tyre - front left side (Profiltiefe 3mm + Ausbrüche in der Lauffläche) - Does not meet the leasing specifications - Replace



**Damage 4:** Wheel / tyres: Tyre - front left side (Profiltiefe 3mm + Ausbrüche in der Lauffläche) - Does not meet the leasing specifications - Replace

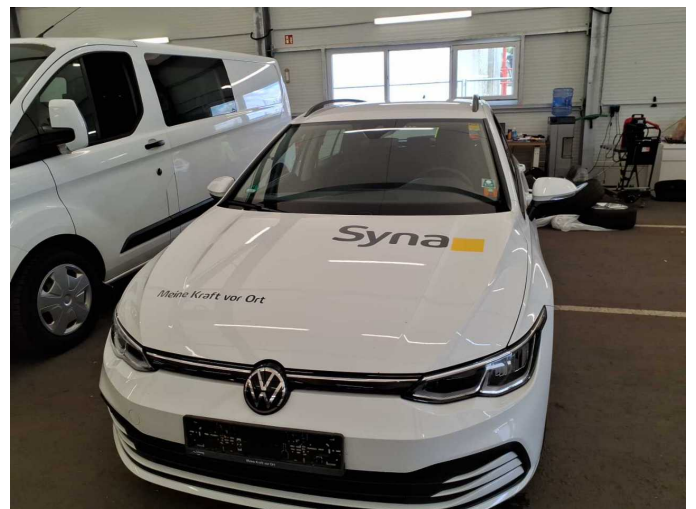

**Damage 5:** Body: Body - Glued / labelled - De-glue / neutralise



Damage 5: Body: Body - Glued / labelled - De-glude / neutralise



Damage 5: Body: Body - Glued / labelled - De-glude / neutralise



Damage 5: Body: Body - Glued / labelled - De-glude / neutralise



Damage 6: Rear bumper: Rear bumper - Scratched - Paint



Damage 6: Rear bumper: Rear bumper - Scratched - Paint

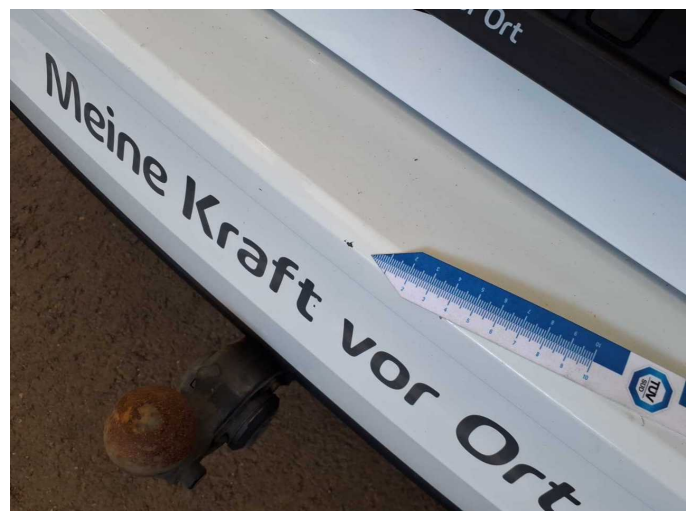

Damage 6: Rear bumper: Rear bumper - Scratched - Paint

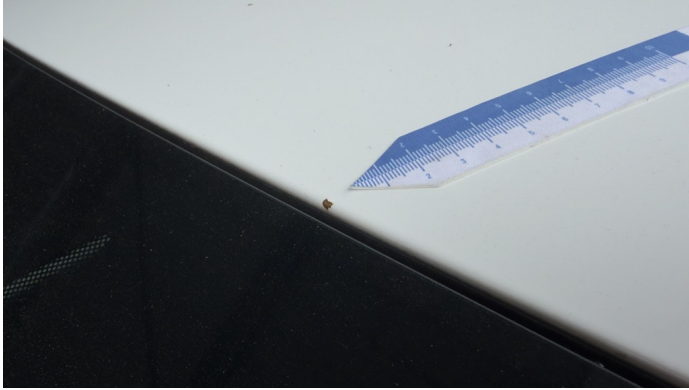

**Damage 7:** Roof: Roof (Dachkante, Steinschlag mit Korrosionsbeginn) - Corrosion - Repair and paint



**Damage 7:** Roof: Roof (Dachkante, Steinschlag mit Korrosionsbeginn) - Corrosion - Repair and paint



**Damage 8:** Vehicle glazing: Windscreen (Steinschläge im Fahrersichtfeld & Kratzer) - Stone chips - Replace



**Damage 8:** Vehicle glazing: Windscreen (Steinschläge im Fahrersichtfeld & Kratzer) - Stone chips - Replace

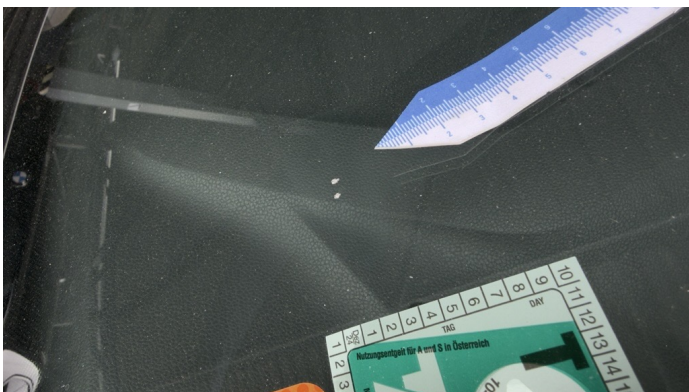

**Damage 8:** Vehicle glazing: Windscreen (Steinschläge im Fahrersichtfeld & Kratzer) - Stone chips - Replace



**Damage 8:** Vehicle glazing: Windscreen (Steinschläge im Fahrersichtfeld & Kratzer) - Stone chips - Replace



**Damage 8:** Vehicle glazing: Windscreen (Steinschläge im Fahrersichtfeld & Kratzer) - Stone chips - Replace



**Damage 8:** Vehicle glazing: Windscreen (Steinschläge im Fahrersichtfeld & Kratzer) - Stone chips - Replace



# Wartungshistorie

(gemäß Auftraggeber Informationen)

Fahrgestellnummer: WVWZZZCDZMW510789  
Hersteller / Modell: VOLKSWAGEN VOLKSWAGEN Golf Variant 2.0 TDI SCR DSG  
Life

Datum	KM-Stand	Beschreibung
15.04.2026	130.730	AU; Bremse Sonstiges; Bremsklötze vorne; Bremsscheiben vorne; Motoröl b. Wartung; Ölfilter ern; Ölwechsel; Wartung Sonstiges
19.02.2026	126.123	Systemtest/Eigendiagnose
16.01.2026	123.912	Batterie ern; Luftfiltereinsatz ern
07.11.2025	119.117	Getriebeöl ern/prüfen; Luftfiltereinsatz ern; Regelwartungsdienst; Wartung Sonstiges
21.07.2025	106.959	Reparatur Sonstiges; Systemtest/Eigendiagnose
28.05.2025	103.134	Bremsflüssigkeit; Bremsflüssigkeit ern; Motoröl b. Wartung; Ölfilter ern; Ölwechsel; Wartung Sonstiges
30.09.2024	86.168	Kraftstofffilter ern; Regelwartungsdienst; Systemtest/Eigendiagnose
13.05.2024	76.814	Motoröl b. Wartung; Ölfilter ern; Ölwechsel; Wartung Sonstiges
26.04.2024	76.481	AU; Bremse Sonstiges; Bremsklötze hinten; Bremsklötze vorne; Bremsscheiben hinten; Bremsscheiben vorne
23.08.2023	60.822	Systemtest/Eigendiagnose
10.05.2023	53.142	Bremsflüssigkeit; Bremsflüssigkeit ern; Motoröl b. Wartung; Ölfilter ern; Regelwartungsdienst; Wartung Sonstiges
12.05.2022	26.349	Motoröl b. Wartung; Ölfilter ern; Regelwartungsdienst; Wartung Sonstiges