

Expertise

Protocol number: 45560105
Order No. / Reference: 26419856
Inspection date: 21 May 2026

Manufacturer: Skoda

Model: Octavia Combi 2.0 TDI DSG Ambition

VIN: TMBJJ8NXXPY077475



Vehicle details

Manufacturer / Type / Model / Equipment

Skoda Octavia Combi 2.0 TDI DSG Ambition

Vehicle Identification number	TMBJJ8NXXPY077475
Mileage (Read)	71,962 km
First registration	21 Feb 2023
Number of holders	1
Next periodical technical inspection (Report on hand)	02/2028

Power / Engine displacement	110 kw / 1,968 ccm
------------------------------------	--------------------

Fuel type / Cylinder	Diesel / 4
-----------------------------	------------

Gearbox / Number of gears	Automatic / 7
----------------------------------	---------------

Type of drive	Front drive
----------------------	-------------

Type of vehicle	Station wagon
------------------------	---------------

Colour / colour code	Moon-Weiß Perleffekt
-----------------------------	----------------------

Doors / Seats	5 / 5
----------------------	-------

Upholstery type	Cloth
------------------------	-------

Colour of upholstery	Black-Anthracite
-----------------------------	------------------



Vehicle details

Maintenance booklet / proof	digital proof / complete	Next maintenance in	12,200 km
Last service on / at	02/2026 at 69,152 km		
Key is / should be	2 / 2	FZG documents	ZB#2 (B) was available (copy), ZB#1 (S) was not available.
		Letter No.	GQ538171
Previous damage / Accident	None detectable	Repainting	None detectable
Inspection conditions	sufficient	Lifting equipment / pit	yes
Test drive	Not performed	Engine function test	Performed
Manufacturer key number/ type code number	8004 / AWL 00288		
Emission standard	EURO6;WLTP;AP;PI/CI; M, N1 I	fine dust sticker	
Permitted total weight	1,990 kg	Empty weight	

Tyres

Mounted tyres

#	Tyre size	Type of tyre	Manufacturer	Tread depth
1)	205/60 R16 96H	Winter tyres on Light alloy	Dunlop	5mm / 5mm
2)	205/60 R16 96H	Winter tyres on Light alloy	Dunlop	5mm / 5mm

Additional tyres

#	Tyre size	Type of tyre	Manufacturer	Tread depth
1)	205/60 R16 92V	Summer tyres on Light alloy	Kumho	5mm / 5mm
2)	205/60 R16 92V	Summer tyres on Light alloy	unterschiedliche Hersteller	6mm / 5mm

Replacement

Typ	Tyre size	Type of tyre	Manufacturer	Tread depth
	Tirefit	Expiration date 10/2026		

Legend: Tread depth information for the left tire is listed first, for the right tire it is listed second on the axle in the direction of travel.



Equipment

Standard equipment

- Storage compartment in the luggage compartment with cargo element
- Airbag, driver's knee airbag
- Airbag, front side airbags
- Anti-lock braking system (ABS)
- Electrically adjustable and heated exterior mirrors
- Heated windshield washer nozzles including 5l washer fluid reservoir
- Glasses compartment in the headliner
- AERO roof rails in black
- Diesel particulate filter
- Third brake light
- Electronic transverse differential lock (XDS+)
- Electric windows front and rear, including anti-pinch protection and child safety lock
- Cruise control system
- Tinted windows
- Heated rear window
- Rear window wiper including windshield washer system
- ISOFIX preparations on the front passenger seat and the outer rear seats including top tether anchorage
- Removable boot cover
- LED fog lights
- LED license plate lights
- Steering wheel: height and reach adjustable
- Manual headlight range adjustment
- Rear center armrest with pass-through option
- Engine drag torque control (MSR)
- Fatigue detection
- Radio: Bolero music system with 10" display
- Radio accessories: 8 speakers
- Radio accessories: Digital radio reception DAB+
- Radio accessories: Voice control
- Tire pressure monitoring
- Wheels: 16" Twister AERO alloy wheels
- Seat belts
- Seats: Rear seat backrest split 60:40, foldable
- Speed limiter
- 12V socket in the trunk
- Lashing eyes in the trunk
- Central locking including remote control integrated into the key and EASY Start
- Storage compartments
- Airbag, driver and passenger
- Airbag, head airbags
- Airbag: Center airbag front
- Traction control (ASR)
- Electrically folding exterior mirrors
- Hill start assist
- Hydraulic brake assist (HBA)
- Grey headliner
- Decorative strip in Goldress matte
- Tachometer
- Electronic parking brake including auto-hold function
- Electronic Stability Control (ESC)
- Front radar assistant including city emergency braking function and pedestrian and cyclist detection
- Transmission: 7-speed dual-clutch transmission (DSG)
- Green tec: Start/stop system including brake energy recuperation
- Interior mirror automatically dimming
- Child safety lock for the rear doors and windows
- Climatronic air conditioning (2-zone)
- Headrests (5) front and rear height adjustable
- LED taillights
- LED headlights with LED daytime running lights
- Steering wheel: Leather steering wheel with multifunction buttons and paddle shifters.
- Front center armrest, including storage compartment
- Multifunction display in the instrument cluster
- Upholstery: Cloth
- Radio accessories: 2 USB-C ports on the front
- Radio accessories: Bluetooth hands-free system
- Radio accessories: SmartLink
- Rain sensor and driving light assistant
- Tire mobility kit
- Electromechanical power steering
- Seats: Height-adjustable driver and passenger seats
- SKODA Care Connect
- Lane keeping assistant (Lane Assist)
- Phone: Wireless SmartLink for Apple CarPlay
- Immobiliser



Extra equipment

- Anti-theft alarm system including safe system with interior monitoring and tilt sensor
- Package: Comfort (3-zone Climatronic - Sunset (dark tinted rear window and rear side windows) - Acoustic glazing in the front side windows - Heated front and outer rear seats - Heated steering wheel - KESSY, keyless entry and start-stop system - Auto-dimming exterior mirror (driver's side))
- Front and rear parking sensors
- Paint finish: Pearl effect
- Package: Infotainment Package Business Columbus (DSG) (Columbus navigation system - Bluetooth free. - Infotainment Online (3-year subscription), online map updates: for navigation, traffic situation, gas stations and parking space search - Digital Cockpit Plus - 3 USB charging ports - Driving profile selection - Adaptive Cruise Control (ACC) - Phonebox with inductive charging. - Traveller Assist system: - Traffic sign recognition - Adaptive lane keeping assist - Emergency and traffic jam assist - Capacitate steering wheel with hands-off detection)

Brief expert findings

Documents submitted	At the time of the inspection, the vehicle registration certificate Part 2 (title) was available, but the vehicle registration certificate Part 1 (document) was not. (Copy)
VIN comparison	The vehicle identification number (VIN) was read from the vehicle and its conformity with the submitted documents was confirmed by the undersigned during the inspection.
Inspection	The inspection conditions were sufficient for the assessment of the vehicle. Lifting equipment and/or a pit were available for examining the vehicle.
Test drive	No test drive/shunting maneuver was carried out during the inspection of the vehicle.
Engine function test	An engine test run was performed.

Value reducing factors

No.	Component group	Description
1	Door - front right side	Door - dent(s) - Smooth repair work
2	Front bumper	Front bumper - Scratch(es) - Paint
3	Bonnet	Bonnet - Dent / paintcoat damage - Repair and paint

Wear and tear

No.	Component group	Description
1	Vehicle glazing	Windscreen - Stone chips - No deduction

The vehicle shows signs of wear and tear commensurate with its age and use.

Missing parts

Description

Equipment - Umbrella

Order/Scope of Order

An order was placed to prepare a sales report for the described vehicle. This report includes the following:

- Description of key vehicle information
- Documentation of equipment features
(*Delivery by third-party service providers*)
- Documentation of damage, defects, missing parts
- Documentation of prior damage, unrepaired prior damage, repainting
- A brief visual or functional inspection of the equipment details, if possible.
(*Functional testing of driver assistance systems is not included in the scope of services!*)
- a photographic documentation of the vehicle



Basis for the order

This product is based on the guidelines for vehicle returns and valuations published by Alphabet Fleet GmbH. The expert makes the specific findings in each individual case objectively, within the framework of the prescribed standards, based on their own expertise.

The vehicle inspection takes place in a fully assembled, unassembled state.

Damage or defects that can only be detected during disassembly/diagnostic work or through further investigation remain within the realm of prognostic risk. An increased risk exists due to concealed defects caused by fraudulent misrepresentation and which were not identifiable by the expert.

Damage or defects resulting from normal use or wear and tear of the vehicle will be accepted in accordance with the applicable standard.

There was no explicit identification or monetary consideration of the expected features within the product.

Features which, in their nature and extent, slightly exceed normal use but do not constitute unacceptable damage, will be documented and indicated as signs of wear, if applicable.

Damage or defects that, according to the applicable standard, can no longer be attributed to normal use or wear and tear are listed under "Value Reducing Factors" in the product description.

Depending on the product specification, a monetary ID can be provided. If this takes place, the costs can be 100% d or pro rata depending on the vehicle's age and mileage.

Previous damages

No apparent prior damage that had been repaired could be found on the vehicle.

Comments

- Winterradsatz ist kein Bestandteil des Auslieferungsumfangs.



Figure 1: Diagonal front (left)



Figure 2: Diagonal front (right)



Figure 3: Diagonal rear (left)



Figure 4: Diagonal rear (right)



Figure 5: Interior - front

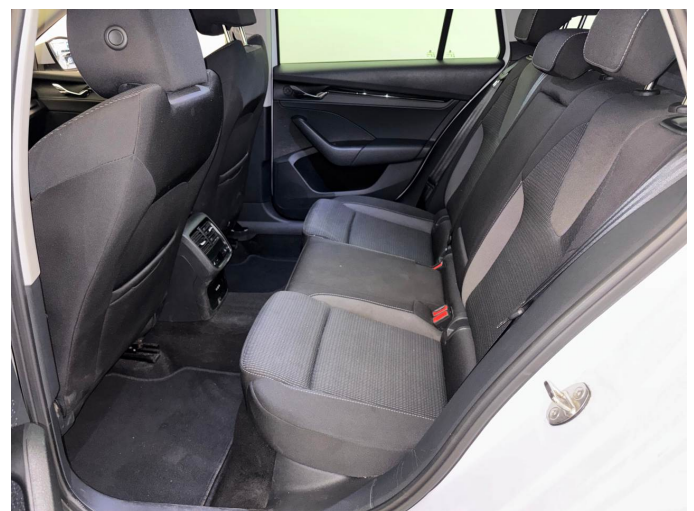

Figure 6: Interior - rear



Figure 7: Instrument cluster



Figure 8: Instrument panel



Figure 9: Interior 360° view



Figure 10: Cargo area

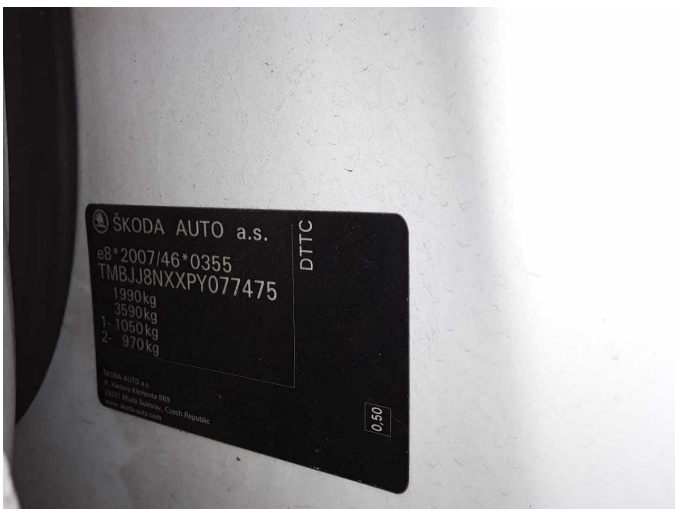

Figure 11: VIN



Figure 12: Mounted tyres

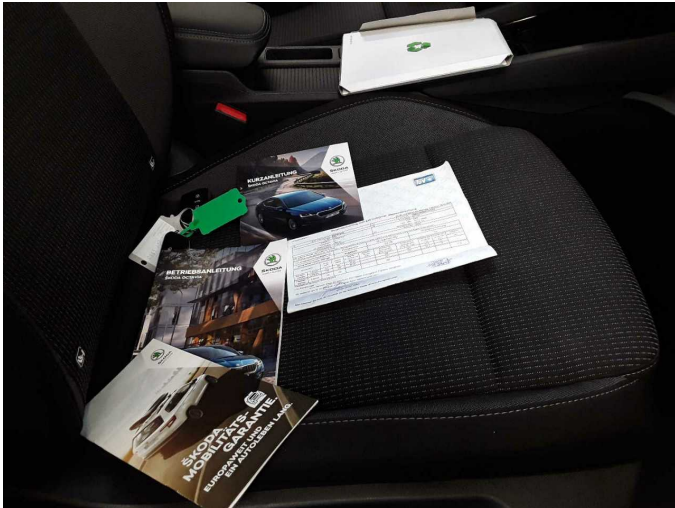

Figure 13: Documents

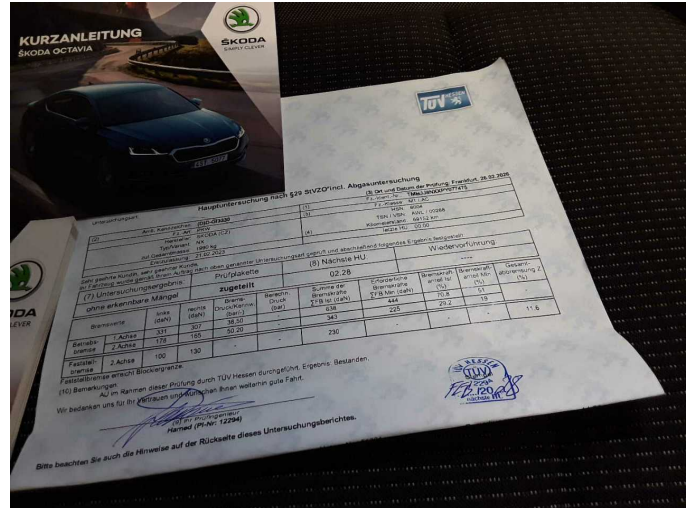

Figure 14: Documents



Figure 15: Navigation



Figure 16: Misc.



Figure 17: Misc.



Figure 18: Misc.



Figure 19: Misc.



Figure 20: Misc.



Figure 21: Misc.



Figure 22: Misc.

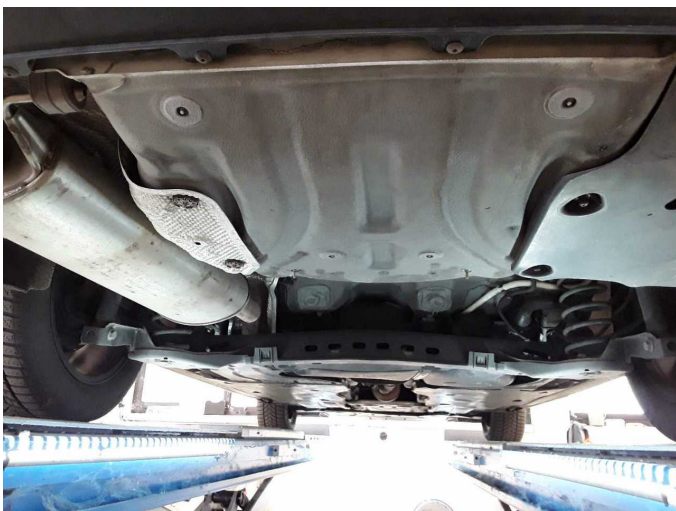

Figure 23: Misc.



Figure 24: Misc.

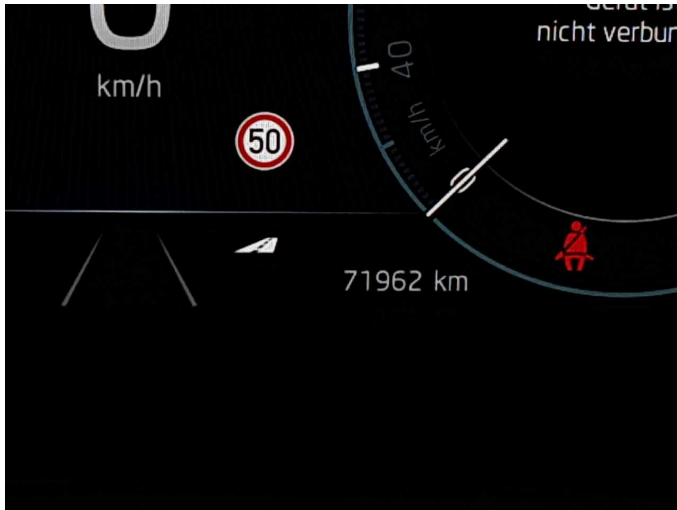

Figure 25: Misc.



Figure 26: Misc.



Figure 27: Misc.



Damage 1: Door - front right side: Door - dent(s) - Smooth repair work

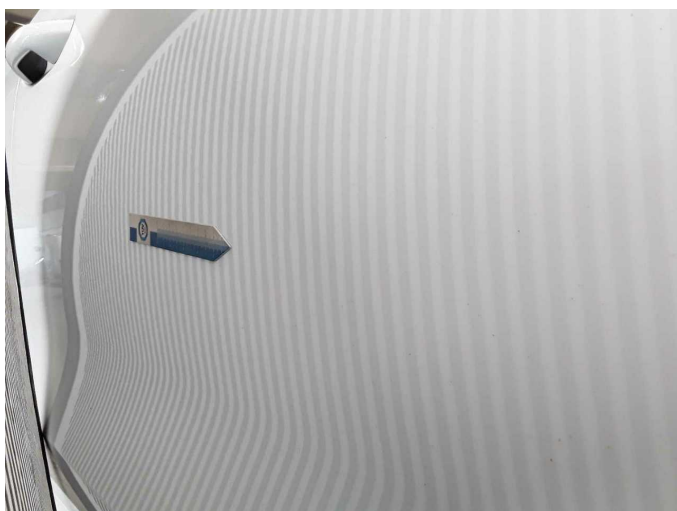

Damage 1: Door - front right side: Door - dent(s) - Smooth repair work

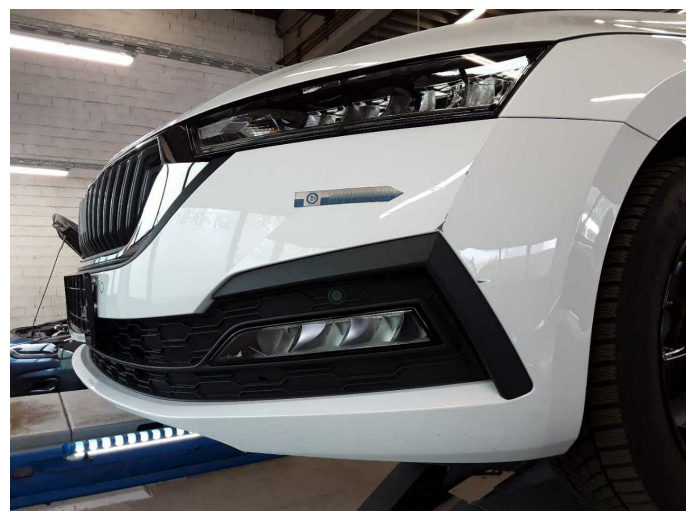

Damage 2: Front bumper: Front bumper - Scratch(es) - Paint



Damage 2: Front bumper: Front bumper - Scratch(es) - Paint



Damage 2: Front bumper: Front bumper - Scratch(es) - Paint



Damage 2: Front bumper: Front bumper - Scratch(es) - Paint



Damage 3: Bonnet: Bonnet - Dent / paintcoat damage - Repair and paint

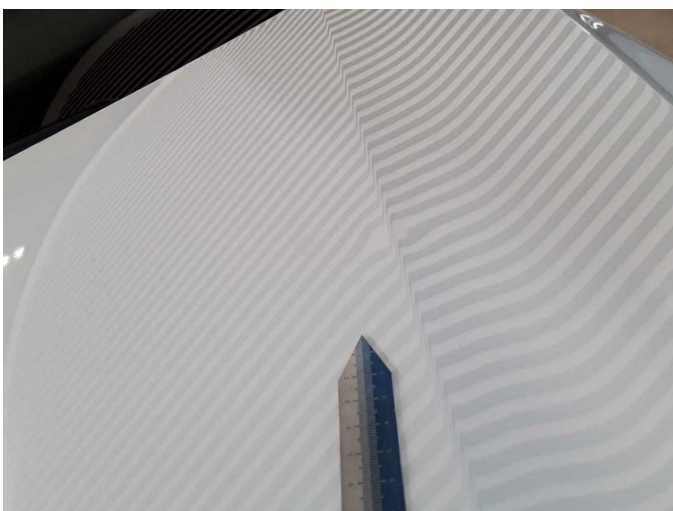

Damage 3: Bonnet: Bonnet - Dent / paintcoat damage - Repair and paint

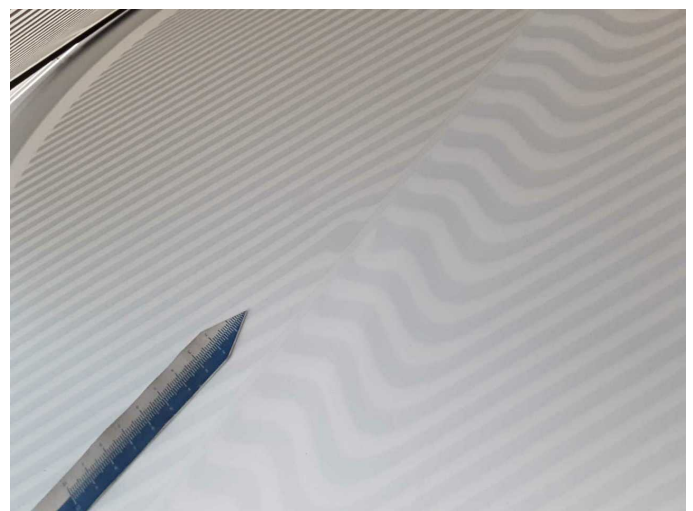

Damage 3: Bonnet: Bonnet - Dent / paintcoat damage - Repair and paint



Damage 3: Bonnet: Bonnet - Dent / paintcoat damage - Repair and paint



Damage 3: Bonnet: Bonnet - Dent / paintcoat damage - Repair and paint



Wear and tear 1: Vehicle glazing: Windscreen - Stone chips - No deduction

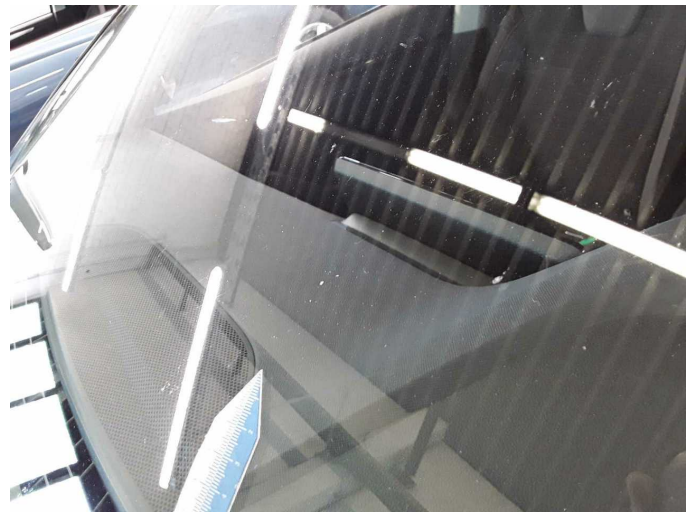

Wear and tear 1: Vehicle glazing: Windscreen - Stone chips - No deduction



Missing part 1: Equipment: Umbrella - Missing - No deduction



Wartungshistorie

(gemäß Auftraggeber Informationen)

Fahrgestellnummer: TMBJJ8NXXPY077475

Hersteller / Modell: SKODA SKODA Octavia Combi 2.0 TDI DSG Ambition

Datum	KM-Stand	Beschreibung
26.02.2026	69.152	HU + AU; Motoröl b. Wartung; Ölfilter ern; Ölwechsel; Wartung Sonstiges
25.09.2025	59.602	Bremse Sonstiges; Bremsklötze hinten; Bremsklötze vorne; Bremsscheiben + Klötze v; Bremsscheiben vorne; Regelwartungsdienst; Wartung Sonstiges
07.05.2025	47.990	Bremsflüssigkeit; Bremsflüssigkeit ern; Motoröl b. Wartung; Ölfilter ern; Ölwechsel; Wartung Sonstiges
08.03.2024	27.382	Motoröl b. Wartung; Ölfilter ern; Regelwartungsdienst; Wartung Sonstiges