

Expertise

Protocol number: 45487502
Order No. / Reference: 26284126
Inspection date: 15 May 2026

Manufacturer: Volkswagen

Model: Caddy Cargo 2.0 TDI BMT

VIN: WV1ZZZSKZNX031554



Vehicle details

Manufacturer / Type / Model / Equipment

Volkswagen Caddy Cargo 2.0 TDI BMT

Vehicle Identification number WV1ZZZSKZNX031554

Mileage (Read) 113,291 km

First registration 12 Apr 2022

Number of holders 1

Power / Engine displacement 55 kw / 1,968 ccm

Fuel type / Cylinder Diesel / 4

Gearbox / Number of gears Manual / 6

Type of drive Front drive

Type of vehicle Van

Colour / colour code Candy-Weiß

Doors / Seats 4 / 2

Upholstery type Cloth

Colour of upholstery Black-Anthracite



Vehicle details

Maintenance booklet / proof	digital proof / complete	Next maintenance in	700 km
Last service on / at	12/2024 at 71,918 km		
Key is / should be	2 / 2	FZG documents	ZB#2 (B) was available (copy), ZB#1 (S) was not available.
		Letter No.	GF511083
Previous damage / Accident	Detectable	Repainting	Detectable
Inspection conditions	sufficient	Lifting equipment / pit	yes
Test drive	Not performed	Engine function test	Performed
Manufacturer key number/ type code number	0603 / CPF 00123		
Emission standard	EURO6;WLTP;AQ;PI/CI; N1 II	fine dust sticker	
Permitted total weight	2,220 kg	Empty weight	

Tyres

Mounted tyres			
#	Tyre size	Type of tyre	Tread depth
1)	205/65 R15 100T	All-season tyres on Steel rim with wheel cover	5mm / 5mm
2)	205/65 R15 100T	All-season tyres on Steel rim with wheel cover	5mm / 5mm

Additional tyres			
#	Tyre size	Type of tyre	Tread depth
1)	205/65 R15 99H	All-season tyres (Without wheel rim)	5mm / 5mm
2)	205/65 R15 99H	All-season tyres (Without wheel rim)	5mm / 5mm

Replacement			
Typ	Tyre size	Type of tyre	Tread depth
	Tirefit	Expiration date 11/2025	

Legend: Tread depth information for the left tire is listed first, for the right tire it is listed second on the axle in the direction of travel.



Equipment

Standard equipment

- Storage compartments
- Towing eye front and rear, screw-in
- Exterior mirrors: electrically adjustable
- Reinforced battery (70 Ah/ 420 A)
- Operating voltage 12 V
- Brake booster
- Cockpit panel, matte
- Three-phase generator 140 A
- Electronic parking brake including auto-hold function
- Automatic headlight control with daytime running lights
- Electric windows, front
- Transmission: 6-speed transmission
- Rear wing door (asymmetrically divided) without window cutout
- Instrument usage (km/h)
- Headlight range control
- Multi-collision brake
- Non-smoking version
- Particulate filter: Soot particle filter for diesel engines
- Wheels, tires: Wheel covers
- taillights
- Windscreen wiper intermittent control with light sensor
- Keys for locking system: 2 remote control flip keys
- Side indicator lights
- Seats: Height adjustment for left seat, manual
- Sun visors without mirrors, with ticket pocket on the driver's side, plus airbag label on the sun visor
- Tire Mobility Set
- First aid kit, warning triangle and high-visibility vest
- Warning tone and light for unfastened front seat belts
- Green thermal insulation glazing

Extra equipment

- Rear wing door (asymmetrically divided) with window cutout
- Interior lighting in the cargo area, 2 LED spotlights
- Air conditioning
- Multifunction display "Plus"
- Radio "Composition Audio" with 20.96 cm (8.25 inch) touch color display (2 USB interfaces (Type C) in the center console, front - 4 speakers - mobile phone interface)
- Radio: App-Connect
- Radio accessories: Digital radio reception DAB+
- Wheels/Tires: All-season tires 205/60 R 16 96 H XL, optimized for low rolling resistance
- Rear View reversing camera
- dimmable interior safety mirror
- 12-volt sockets in the instrument panel and in the cargo area

- Storage compartments: Glove compartment open
- Airbag for driver and front passenger
- Exterior mirror housings and door handles in black, sliding door track in silver
- Floor coverings: Carpet in the driver's cab
- third brake light
- Roof rail/roof rack preparation
- Three-point automatic seat belts
- ESP Electronic Stability Program with Brake Assist
- Windows: Laminated glass front pane in heat-insulating glazing
- Halogen dual headlights-H7
- Heating system with electronic control
- Interior lighting in the cargo area
- Steering column adjustable in height and tilt
- Center console with 2 universal cup holders
- Fatigue detection
- eCall emergency call system
- Upholstery: Fabric, "Double Grid" design
- Wheels/Tires: Steel wheels 6J x 15, in black
- Gearshift lever in plastic
- Sliding door, on the right in the passenger/cargo area
- Standard side panels in the cargo area
- Speed-sensitive power steering (Servotronic)
- Seats: Seat left and right, in the 1st row
- Start-stop system
- Bumper in grey
- Partition wall (tall) without window
- Lashing points: 6 lashing points for securing cargo
- Electronic immobilizer
- Central locking with remote control and interior operation

- Rear window heating and rear window wiper (heated rear window - rear window wiper/washer system with interval function)
- Paint finish: Solid
- Package: Special Offer Packages - Comfort Package (Air conditioning - Refrigerant R1234yf - Multifunction steering wheel - Backrest release for right front seat - Height adjustment for both front seats, manual - Armrest for left front seat - Back panel on the backrest of the front passenger seat (operable by the driver) - Glove compartment with lockable, illuminated flap - Storage tray in the headliner with 2 roof grab handles in the driver's cab - LED interior lighting in the cargo area, 2 spotlights - Operating voltage 12 V with 230 V socket (Schuko))
- Telephone: Mobile phone interface



Brief expert findings

Documents submitted	At the time of the inspection, the vehicle registration certificate Part 2 (title) was available, but the vehicle registration certificate Part 1 (document) was not. (Copy)
VIN comparison	The vehicle identification number (VIN) was read from the vehicle and its conformity with the submitted documents was confirmed by the undersigned during the inspection.
Inspection	The inspection conditions were sufficient for the assessment of the vehicle. Lifting equipment and/or a pit were available for examining the vehicle.
Test drive	No test drive/shunting maneuver was carried out during the inspection of the vehicle.
Engine function test	An engine test run was performed.

Value reducing factors

No.	Component group	Description
1	Equipment	Tirefit filler - Expired - Replace
2	Wing mirror - right side	Cap - Scratched - Smart repair
3	Side panel - rear right side	Side panel - Dent / paintcoat damage - Smart repair
4	Door - front left side	Door - Dent / paintcoat damage - Smart repair
5	Instrument panel	Interior mirror - Damaged - Replace
6	Body	Body - Glued / labelled - De-glue / neutralise
7	Boot lid / rear door	Rear door - right side - Scratch(es) - Paint
8	Vehicle glazing	Windscreen (Vermehrte steinschläge) - Stone chips - Replace

Wear and tear

No.	Component group	Description
1	Rear bumper	Rear bumper (unpainted) - Scratch(es) - No deduction
2	Interior	Interior - Scratch(es) - No deduction

The vehicle shows signs of wear and tear commensurate with its age and use.

Accident damages

No.	Accident
1	Front, Side right

Repainting

No.	Repainting
1	Side panel - rear left side, Professionally carried out, Invoice of repair done Non-existent

Paint coat thickness measurement

Side panel - rear left side	259 μm
-----------------------------	-------------------



Order/Scope of Order

An order was placed to prepare a sales report for the described vehicle. This report includes the following:

- Description of key vehicle information
- Documentation of equipment features
(Delivery by third-party service providers)
- Documentation of damage, defects, missing parts
- Documentation of prior damage, unrepaired prior damage, repainting
- A brief visual or functional inspection of the equipment details, if possible.
(Functional testing of driver assistance systems is not included in the scope of services!)
- a photographic documentation of the vehicle

Basis for the order

This product is based on the guidelines for vehicle returns and valuations of light commercial vehicles published by Alphabet Fleet Management GmbH. The expert makes the specific findings in each individual case objectively, within the framework of the prescribed standards, based on their own expertise.

The vehicle inspection takes place in a fully assembled, unassembled state.

Damage or defects that can only be detected during disassembly/diagnostic work or through further investigation remain within the realm of prognostic risk. An increased risk exists due to concealed defects caused by fraudulent misrepresentation and which were not identifiable by the expert.

Damage or defects resulting from normal use or wear and tear of the vehicle will be accepted in accordance with the applicable standard.

There was no explicit identification or monetary consideration of the expected features within the product.

Features which, in their nature and extent, slightly exceed normal use but do not constitute unacceptable damage, will be documented and indicated as signs of wear, if applicable.

Damage or defects that, according to the applicable standard, can no longer be attributed to normal use or wear and tear are listed under "Value Reducing Factors" in the product description.

Depending on the product specification, a monetary ID can be provided. If this takes place, the costs can be 100% d or pro rata depending on the vehicle's age and mileage.

Previous damages

Non-repaired previous damages were found at the vehicle. The necessary repair costs are listed in the expert report or if necessary, are listed in detail in a separately enclosed repair cost calculation.

Comments

Die beigefügte Reparaturkostenkalkulation wurde nach bestem Wissen und Gewissen unter eingeschränkten Besichtigungsbedingung im demontagefreien Zustand erstellt. Es können aufgrund verdeckter Beschädigung erhebliche Mehrkosten und somit Abweichung der für den Unfall ausgewiesenen Reparaturkosten nicht ausgeschlossen werden.



Figure 1: Diagonal front (left)



Figure 2: Diagonal front (right)



Figure 3: Diagonal rear (left)



Figure 4: Diagonal rear (right)

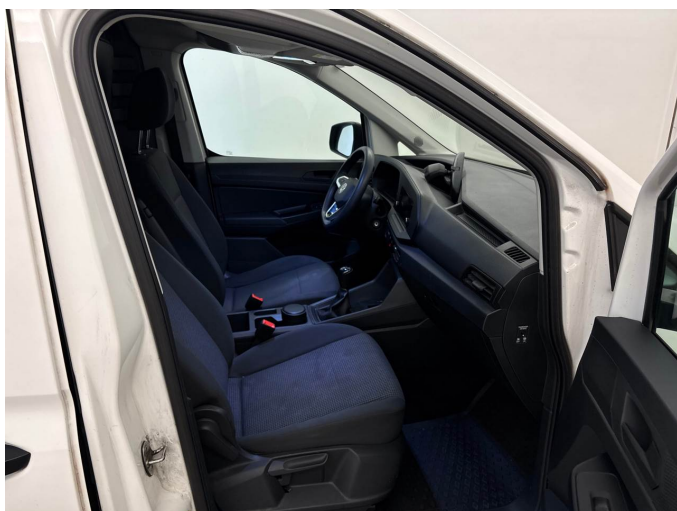

Figure 5: Interior - front



Figure 6: Interior - rear



Figure 7: Instrument cluster



Figure 8: Instrument panel



Figure 9: Interior 360° view



Figure 10: Cargo area

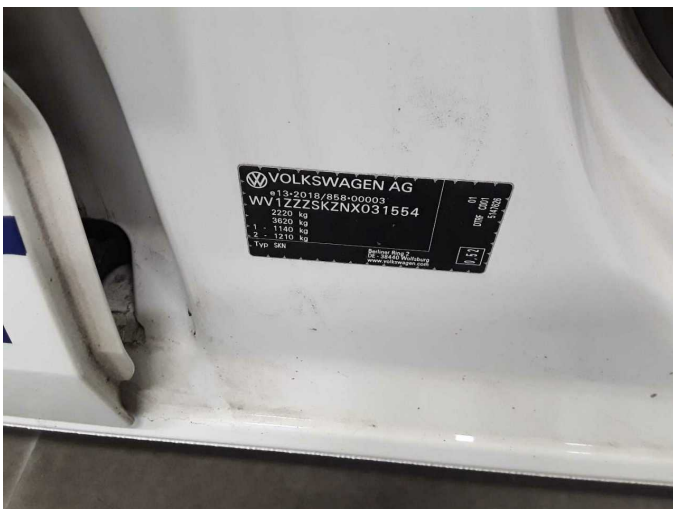

Figure 11: VIN



Figure 12: Mounted tyres

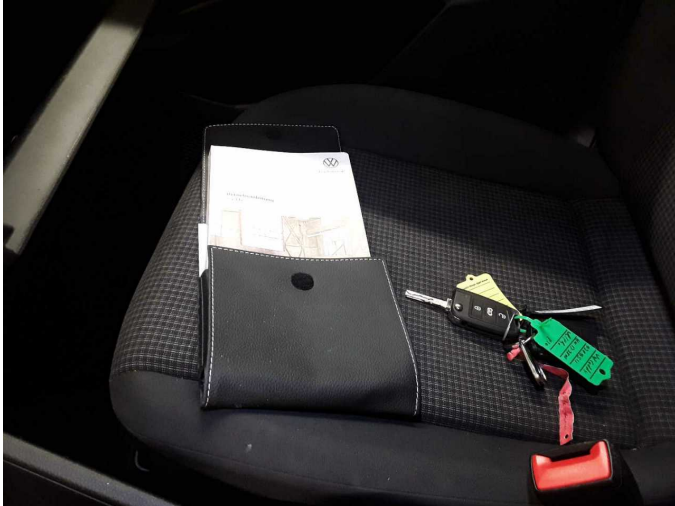

Figure 13: Documents



Figure 14: Additional tyres



Figure 15: Misc.



Figure 16: Misc.

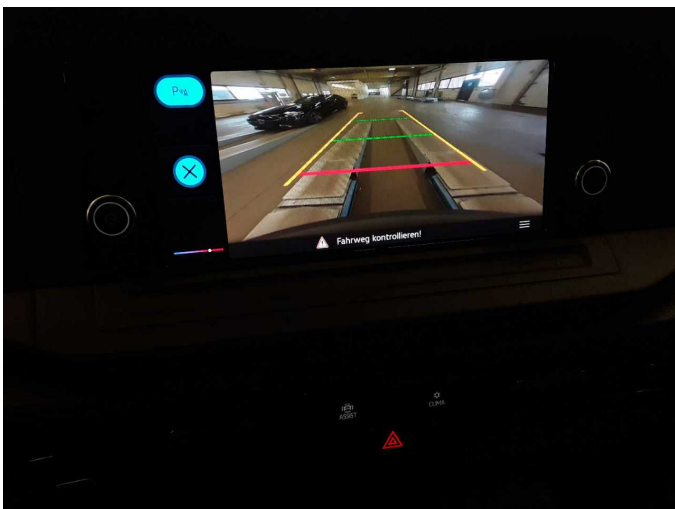

Figure 17: Misc.



Figure 18: Misc.



Figure 19: Misc.



Figure 20: Misc.



Figure 21: Misc.

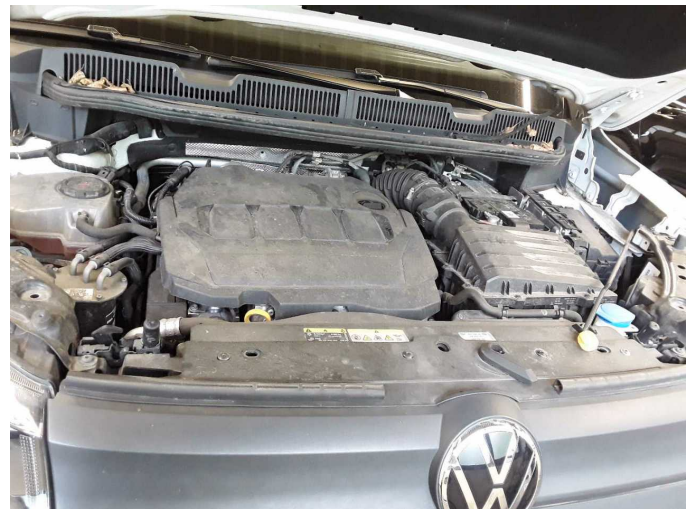

Figure 22: Misc.



Figure 23: Misc.



Figure 24: Misc.



Figure 25: Misc.



Damage 1: Equipment: Tirefit filler - Expired - Replace



Damage 2: Wing mirror - right side: Cap - Scratched - Smart repair



Damage 2: Wing mirror - right side: Cap - Scratched - Smart repair

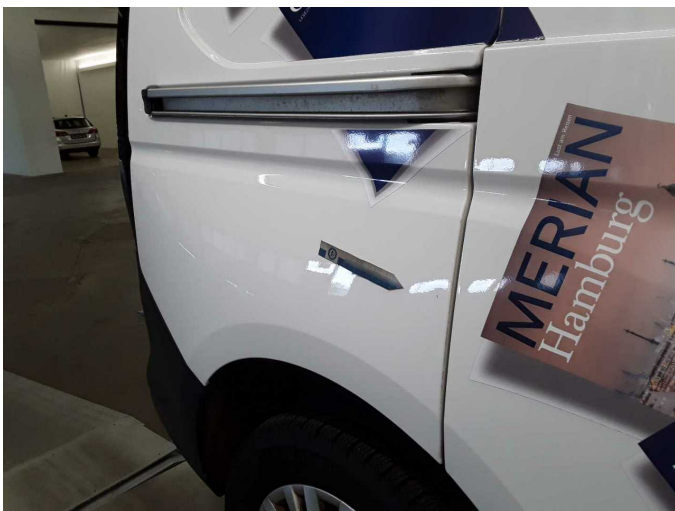

Damage 3: Side panel - rear right side: Side panel - Dent / paintcoat damage - Smart repair



Damage 3: Side panel - rear right side: Side panel - Dent / paintcoat damage - Smart repair



Damage 3: Side panel - rear right side: Side panel - Dent / paintcoat damage - Smart repair



Damage 4: Door - front left side: Door - Dent / paintcoat damage - Smart repair



Damage 4: Door - front left side: Door - Dent / paintcoat damage - Smart repair



Damage 4: Door - front left side: Door - Dent / paintcoat damage - Smart repair

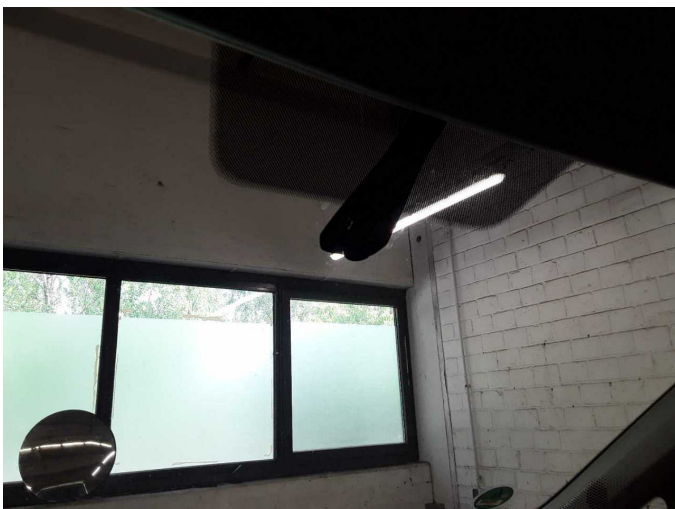

Damage 5: Instrument panel: Interior mirror - Damaged - Replace



Damage 5: Instrument panel: Interior mirror - Damaged - Replace



Damage 6: Body: Body - Glued / labelled - De-glue / neutralise



Damage 6: Body: Body - Glued / labelled - De-glue / neutralise



Damage 6: Body: Body - Glued / labelled - De-glue / neutralise



Damage 7: Boot lid / rear door: Rear door - right side - Scratch(es) - Paint



Damage 7: Boot lid / rear door: Rear door - right side - Scratch(es) - Paint



Damage 8: Vehicle glazing: Windscreen (Vermehrte steinschläge) - Stone chips - Replace



Damage 8: Vehicle glazing: Windscreen (Vermehrte steinschläge) - Stone chips - Replace



Damage 8: Vehicle glazing: Windscreen (Vermehrte steinschläge) - Stone chips - Replace

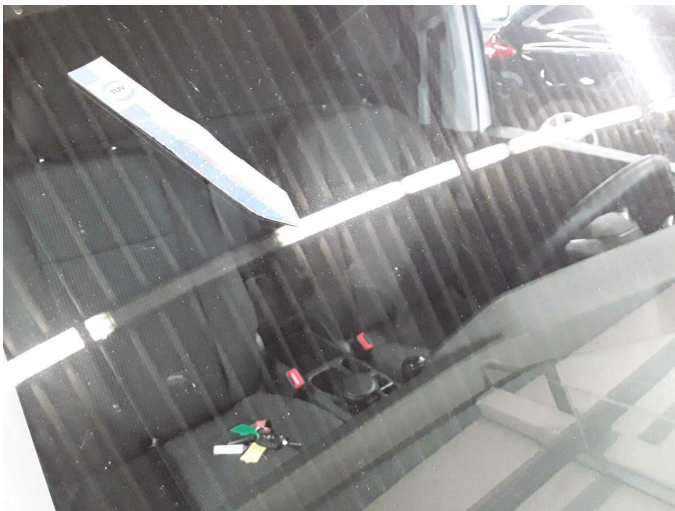

Damage 8: Vehicle glazing: Windscreen (Vermehrte steinschläge) - Stone chips - Replace



Damage 8: Vehicle glazing: Windscreen (Vermehrte steinschläge) - Stone chips - Replace

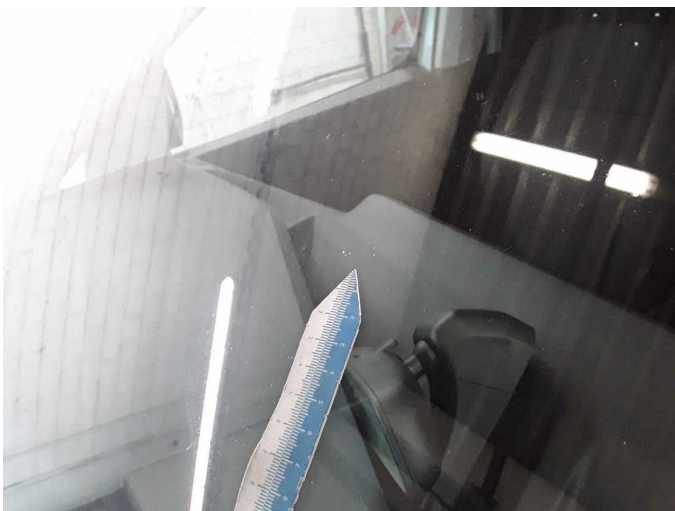

Damage 8: Vehicle glazing: Windscreen (Vermehrte steinschläge) - Stone chips - Replace



Wear and tear 1: Rear bumper: Rear bumper (unpainted) - Scratch(es) - No deduction



Wear and tear 1: Rear bumper: Rear bumper (unpainted) - Scratch(es) - No deduction



Accident 1: Front, Side right

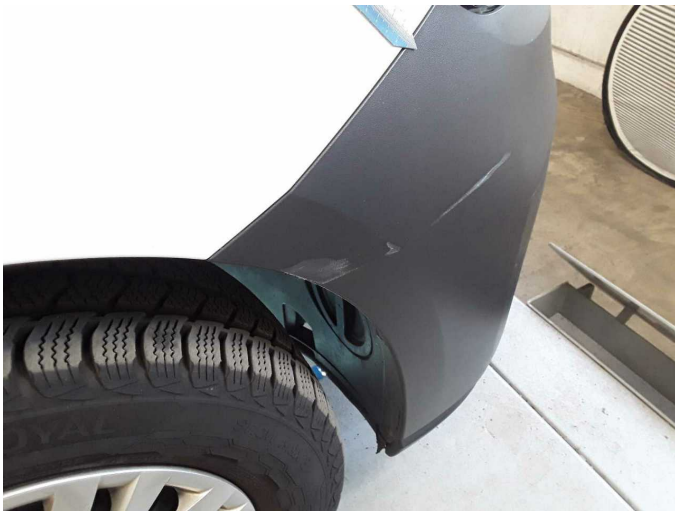

Accident 1: Front, Side right



Accident 1: Front, Side right



Accident 1: Front, Side right



Accident 1: Front, Side right



Accident 1: Front, Side right



Repainting 1: Side panel - rear left side



Repainting 1: Side panel - rear left side



Wartungshistorie

(gemäß Auftraggeber Informationen)

Fahrgestellnummer: WV1ZZZSKZNX031554

Hersteller / Modell: VOLKSWAGEN VOLKSWAGEN Caddy Cargo 2.0 TDI BMT

Datum	KM-Stand	Beschreibung
12.01.2026	105.253	Systemtest/Eigendiagnose
15.07.2025	90.930	Kraftstofffilter ern; Luftfiltereinsatz ern; Regelwartungsdienst; Systemtest/ Eigendiagnose; Wartung Sonstiges
02.12.2024	71.918	Motoröl b. Wartung; Ölfilter ern; Ölwechsel; Wartung Sonstiges
30.07.2024	61.923	Bremsflüssigkeit; Bremsflüssigkeit ern; Luftfiltereinsatz ern; Regelwartungsdienst; Systemtest/Eigendiagnose; Wartung Sonstiges
23.04.2024	53.081	AU; Bremse Sonstiges; Bremsklötze hinten; Bremsklötze vorne; Bremsscheiben hinten; Bremsscheiben vorne
04.03.2024	48.444	Motoröl b. Wartung; Ölfilter ern; Ölwechsel; Systemtest/Eigendiagnose; Wartung Sonstiges
18.09.2023	32.009	Regelwartungsdienst; Wartung Sonstiges
02.05.2023	24.193	Motoröl b. Wartung; Ölfilter ern; Ölwechsel; Wartung Sonstiges