

## Expertise

Protocol number: 46071922  
Order No. / Reference: 26472453  
Inspection date: 22 Jun 2026

Manufacturer: Ford

Model: Transit Custom 340 L2H1 LKW VA Trend

VIN: WF0YXXTTGYMJ77648



### Vehicle details

#### Manufacturer / Type / Model / Equipment

Ford Transit Custom 340 L2H1 LKW VA Trend

<b>Vehicle Identification number</b>	WF0YXXTTGYMJ77648
<b>Mileage (Read)</b>	106,645 km
<b>First registration</b>	11 Mar 2021
<b>Number of holders</b>	1
<b>Next periodical technical inspection</b>	09/2027
(Report on hand)	

<b>Power / Engine displacement</b>	96 kw / 1,995 ccm
------------------------------------	-------------------

<b>Fuel type / Cylinder</b>	Diesel / 4
-----------------------------	------------

<b>Gearbox / Number of gears</b>	Manual / 6
----------------------------------	------------

<b>Type of drive</b>	Front drive
----------------------	-------------

<b>Type of vehicle</b>	Van
------------------------	-----

<b>Colour / colour code</b>	Frost-Weiß
-----------------------------	------------

<b>Doors / Seats</b>	4 / 3
----------------------	-------

<b>Upholstery type</b>	Cloth
------------------------	-------

<b>Colour of upholstery</b>	Black-Anthracite
-----------------------------	------------------

<b>Re-import</b>	no
------------------	----

<b>readiness to drive</b>	Roadworthy
---------------------------	------------



## Vehicle details

<b>Maintenance booklet / proof</b>	digital proof / complete	<b>Next maintenance in</b>	6,000 km
<b>Last service on / at</b>	01/2025 at 72,638 km		
<b>Key is / should be</b>	2 / 2	<b>FZG documents</b>	ZB#2 (B) was available (copy), ZB#1 (S) was not available.
		<b>Letter No.</b>	FZ463786
<b>Previous damage / Accident</b>	Detectable	<b>Repainting</b>	Detectable
<b>Inspection conditions</b>	sufficient	<b>Lifting equipment / pit</b>	No
<b>Test drive</b>	Not performed	<b>Engine function test</b>	Performed
<b>readiness to drive</b>	Roadworthy		
<b>Manufacturer key number/ type code number</b>	8566 / BMU 06019		
<b>Emission standard</b>	EURO6;WLTP;CI;PI/CI;N1 III, N2	<b>fine dust sticker</b>	
<b>Permitted total weight</b>	3,400 kg	<b>Empty weight</b>	

## Tyres

### Mounted tyres

#	Tyre size	Type of tyre	Manufacturer	Tread depth
1)	215/65 R16 107R	Winter tyres on Steel rim with wheel cover	Pirelli	7mm / 7mm
2)	215/65 R16 107R	Winter tyres on Steel rim with wheel cover	Hankook	8mm / 8mm

### Additional tyres

#	Tyre size	Type of tyre	Manufacturer	Tread depth
1)	215/65 R16 106T	Summer tyres on Steel	Hankook	6 mm
	215/65 R16 109T	Summer tyres on Steel	Goodyear	6 mm
2)	215/65 R16 109T	Summer tyres on Steel	Goodyear	6mm / 6mm

### Replacement

Typ	Tyre size	Type of tyre	Manufacturer	Tread depth
E	215/65 R16 109T C	Winter tyres on Steel	Pirelli	7 mm

**Legend: Tread depth information for the left tire is listed first, for the right tire it is listed second on the axle in the direction of travel.**



## Equipment

### Standard equipment

- 1 battery
- Anti-lock braking system with electronic brake force distribution (EBD)
- Headliner in driver's cab
- Tachometer
- Third brake light
- Front electric windows
- Ford Easy Fuel
- Warranty: 2-year Ford new car warranty including Ford Assistance mobility guarantee
- Transmission: 6-speed transmission
- Interior lighting with delay circuit
- Paint finish: Solid color paint
- Cargo area floor: Vinyl floor covering, sealed, "Easy Clean"
- Emergency brake assist including emergency brake light
- Front and rear parking pilot system including fog lights
- Wheel trims
- Wheels: Steel wheels 6.5 J x 16 with 215/65 R 16 R tires
- Sliding door entry light automatically illuminates when the door is opened
- Side protection strips
- Power steering
- Start-stop system
- Front bumper in body color
- Immobiliser
- Central locking with remote control
- Second key with remote control

### Extra equipment

- Bott installation
- Cargo area floor: Vinyl floor covering omitted
- Radio: Audio system 21: Ford audio system with 8" multifunction display plus DAB/DAB+ (Connected Radio - FordPass Connect Wi-Fi hotspot (up to 4G/LTE, for up to 10 mobile devices) - 8" touchscreen multifunction display (20.32 cm screen diagonal) - Four speakers, antenna - Integrated control panel and audio remote control on the steering wheel - Support for Android Auto and Apple CarPlay)
- Voltage converter (230 V/150 Watt (socket))

- Driver's side airbag
- On-board computer
- roof, flat
- Double-leaf rear door with 180° opening angle (without window)
- Electronic Stability Program (ESP) with Traction Control System (TCS)
- FordPass Connect
- Generator, 240 A
- Cruise control including leather steering wheel
- Lockable glove compartment with lid
- Front air conditioning
- Cargo area lighting with activatable switch-off delay
- Steering column, adjustable in height and reach
- Package: Style-Color Package
- Particulate filter: diesel particulate filter
- Wheels/Tires: Spare wheel, steel wheel
- Headlights: Halogen projector headlights
- Sliding door: Sliding door, right
- Mud flaps front and rear
- Low side paneling
- Seat belts
- Power outlet: 12-volt connection
- Lashing eyes 8
- Heat-insulating glazing, lightly tinted
- Auxiliary heater, electric

- roof rack
- Package: Visibility Package I (Trend) (Heated windshield)
- Seats: Seat Package 15 - Partition (load-through hatch), without window (Custom Truck Trend) (Driver's seat, 4-way adjustable (forward/backward, backrest, seat cushion tilt, height) - Double passenger seat with storage compartment under individually foldable seat cushions - Height-adjustable headrests - Integrated tray in the double passenger seat (fold-out) - Heated driver's seat - Heated passenger seat (outer seat) - Inner armrest for driver - Manual lumbar support (driver's seat) - TREND seat cover: fabric - Partition without window with load-through hatch)



## Brief expert findings

Documents submitted	At the time of the inspection, the vehicle registration certificate Part 2 (title) was available, but the vehicle registration certificate Part 1 (document) was not. (Copy)
VIN comparison	The vehicle identification number (VIN) was read from the vehicle and its conformity with the submitted documents was confirmed by the undersigned during the inspection.
Inspection	The inspection conditions were sufficient for the assessment of the vehicle. No lifting equipment or pit was available for inspecting the vehicle. Therefore, inspection of the vehicle's underside was only possible to a limited extent.
Test drive	No test drive/shunting maneuver was carried out during the inspection of the vehicle.
Engine function test	An engine test run was performed.
readiness to drive	The vehicle was roadworthy at the time of inspection.

## Value reducing factors

No.	Component group	Description
1	Wheel / tyres	Wheel cover - front right side - Missing - Replace
2	Wheel / tyres	Wheel cover - rear right side - Missing - Replace
3	Wheel / tyres	Wheel cover - rear left side - Missing - Replace
4	Boot lid / rear door	Rear door - right side - dent(s) - Smooth repair work
5	Boot lid / rear door	Rear door - left side - dent(s) - Smooth repair work
6	Body	Body - Glued / labelled - De-glue / neutralise
7	Seat - front	Seat cover - left side - Abrasion - Loss in value
8	Wing mirror - right side	Cap - Scratch(es) - Paint
9	Rear bumper	Rear bumper - Scratch(es) - Paint
10	Side panel - rear right side	Side panel - Dent / paintcoat damage - Repair and paint
11	Vehicle glazing	Windscreen - Broken / torn - Replace

## Wear and tear

No.	Component group	Description
1	Sliding door, right	Sliding door - Scratch(es) - No deduction
2	Door - front right side	Door - Scratch(es) - No deduction
3	Front bumper	Front bumper - Stone chips - No deduction
4	Bonnet	Bonnet - Stone chips - No deduction
5	Interior	Interior - Scratch(es) - No deduction

The vehicle shows signs of wear and tear commensurate with its age and use.

## Previous damages

No.	Previous damage	Extent of damage (Net)
1	Side - left, Side right, Provided by user / customer, from 1 Oct 2024	2.154,61 €
2	Rear, Provided by user / customer, from 11 May 2022	7.154,15 €

## Repainting

No.	Repainting
1	Boot lid / rear door, Side panel - rear left side, Professionally carried out, Invoice of repair done Non-existent



## Paint coat thickness measurement

Boot lid / rear door	165 µm	Side panel - rear left side	157 µm
----------------------	--------	-----------------------------	--------

## Order/Scope of Order

An order was placed to prepare a sales report for the described vehicle. This report includes the following:

- Description of key vehicle information
- Documentation of equipment features  
*(Delivery by third-party service providers)*
- Documentation of damage, defects, missing parts
- Documentation of prior damage, unrepaired prior damage, repainting
- A brief visual or functional inspection of the equipment details, if possible.  
*(Functional testing of driver assistance systems is not included in the scope of services!)*
- a photographic documentation of the vehicle

## Basis for the order

This product is based on the guidelines for vehicle returns and valuations of light commercial vehicles published by Alphabet Fleet Management GmbH. The expert makes the specific findings in each individual case objectively, within the framework of the prescribed standards, based on their own expertise.

The vehicle inspection takes place in a fully assembled, unassembled state.

Damage or defects that can only be detected during disassembly/diagnostic work or through further investigation remain within the realm of prognostic risk. An increased risk exists due to concealed defects caused by fraudulent misrepresentation and which were not identifiable by the expert.

Damage or defects resulting from normal use or wear and tear of the vehicle will be accepted in accordance with the applicable standard.

There was no explicit identification or monetary consideration of the expected features within the product.

Features which, in their nature and extent, slightly exceed normal use but do not constitute unacceptable damage, will be documented and indicated as signs of wear, if applicable.

Damage or defects that, according to the applicable standard, can no longer be attributed to normal use or wear and tear are listed under "Value Reducing Factors" in the product description.

Depending on the product specification, a monetary ID can be provided. If this takes place, the costs can be 100% d or pro rata depending on the vehicle's age and mileage.

## Previous damages

According to available information previous damages were repaired at the vehicle. Traces of repairs, which allow conclusions about the area of repair, were not recognizable during the inspection.

## Comments

- Die Unterbodenbesichtigung war nur ebenerdig & eingeschränkt möglich. Mehrkosten möglich.
- Für den montierten Radsatz wurde kein Nachweis erbracht.
- Winterradsatz ist kein Bestandteil des Auslieferungsumfangs.



Figure 1: Diagonal front (left)



Figure 2: Diagonal front (right)



Figure 3: Diagonal rear (left)



Figure 4: Diagonal rear (right)

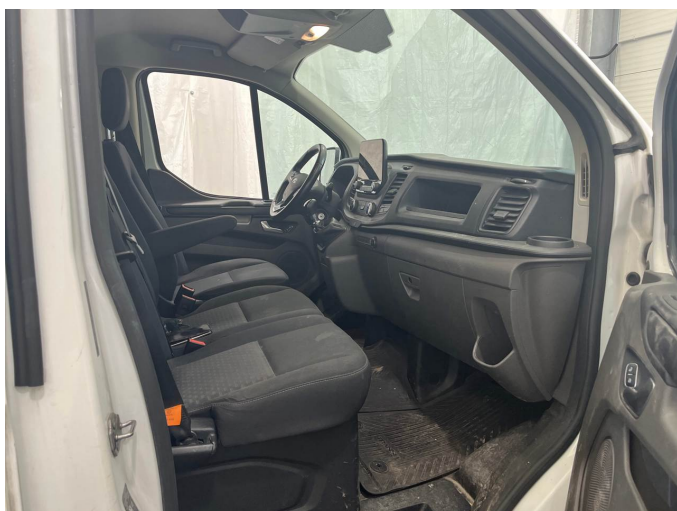

Figure 5: Interior - front



Figure 6: Interior - rear



Figure 7: Instrument cluster



Figure 8: Instrument panel



Figure 9: Interior 360° view



Figure 10: Cargo area

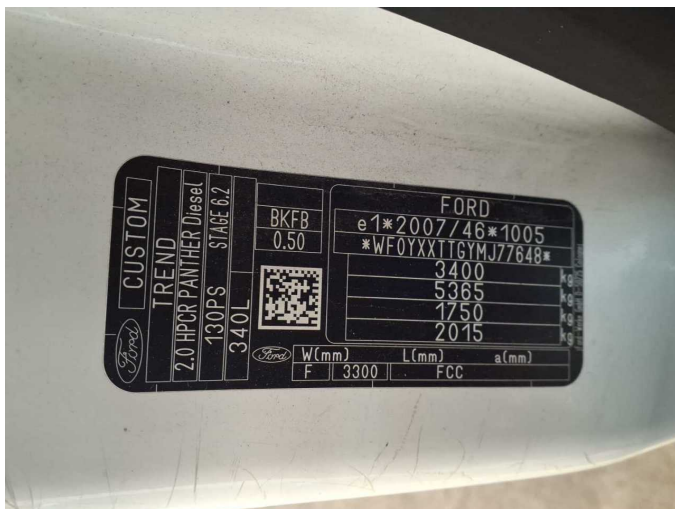

Figure 11: VIN



Figure 12: Mounted tyres

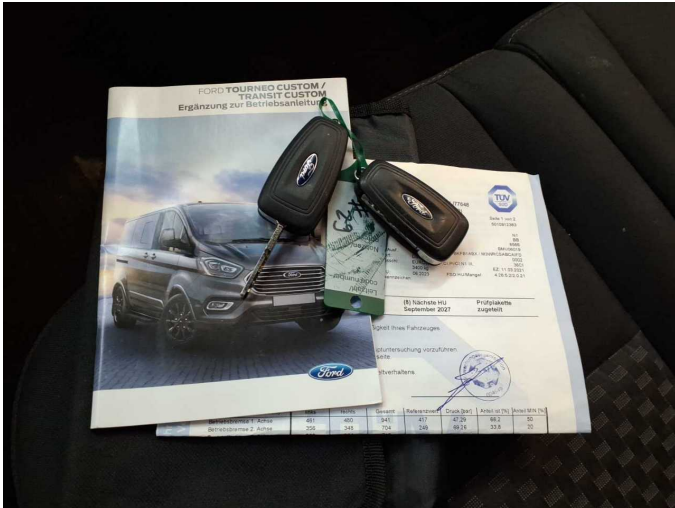

Figure 13: Documents



Figure 14: Documents



Figure 15: Additional tyres



Figure 16: Misc.



Figure 17: Misc.



Figure 18: Misc.

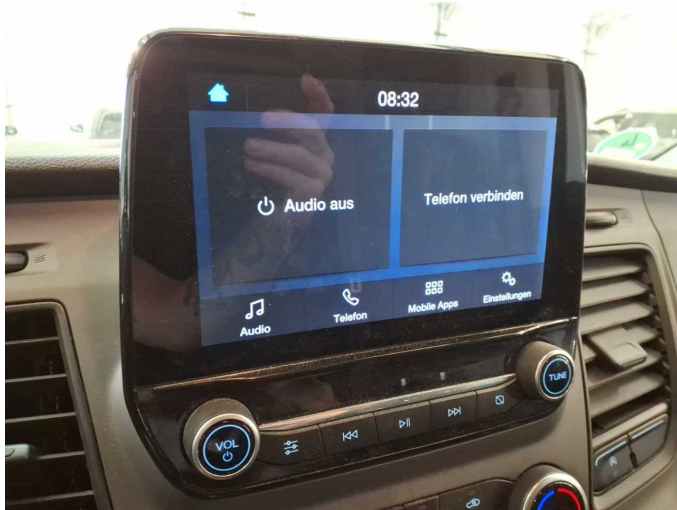

Figure 19: Misc.



Figure 20: Misc.



Figure 21: Misc.



Figure 22: Misc.

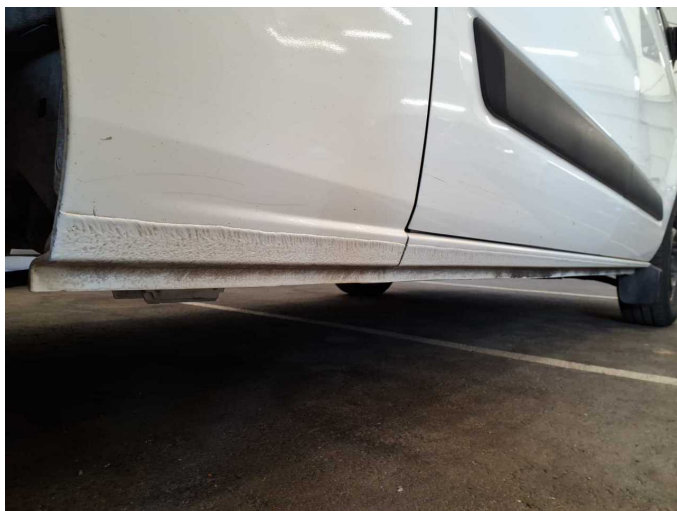

Figure 23: Misc.



Figure 24: Misc.



Figure 25: Misc.



Figure 26: Misc.



Damage 1: Wheel / tyres: Wheel cover - front right side - Missing - Replace



Damage 2: Wheel / tyres: Wheel cover - rear right side - Missing - Replace



Damage 3: Wheel / tyres: Wheel cover - rear left side - Missing - Replace



Damage 4: Boot lid / rear door: Rear door - right side - dent(s) - Smooth repair work



**Damage 4:** Boot lid / rear door: Rear door - right side - dent(s) - Smooth repair work



**Damage 5:** Boot lid / rear door: Rear door - left side - dent(s) - Smooth repair work



**Damage 5:** Boot lid / rear door: Rear door - left side - dent(s) - Smooth repair work



**Damage 6:** Body: Body - Glued / labelled - De-glue / neutralise



**Damage 6:** Body: Body - Glued / labelled - De-glue / neutralise



**Damage 6:** Body: Body - Glued / labelled - De-glue / neutralise



**Damage 7:** Seat - front: Seat cover - left side - Abrasion - Loss in value



**Damage 7:** Seat - front: Seat cover - left side - Abrasion - Loss in value



**Damage 8:** Wing mirror - right side: Cap - Scratch(es) - Paint



**Damage 8:** Wing mirror - right side: Cap - Scratch(es) - Paint



**Damage 8:** Wing mirror - right side: Cap - Scratch(es) - Paint



**Damage 9:** Rear bumper: Rear bumper - Scratch(es) - Paint



**Damage 9:** Rear bumper: Rear bumper - Scratch(es) - Paint



**Damage 10:** Side panel - rear right side: Side panel - Dent / paintcoat damage - Repair and paint



**Damage 10:** Side panel - rear right side: Side panel - Dent / paintcoat damage - Repair and paint



**Damage 10:** Side panel - rear right side: Side panel - Dent / paintcoat damage - Repair and paint



**Damage 10:** Side panel - rear right side: Side panel - Dent / paintcoat damage - Repair and paint

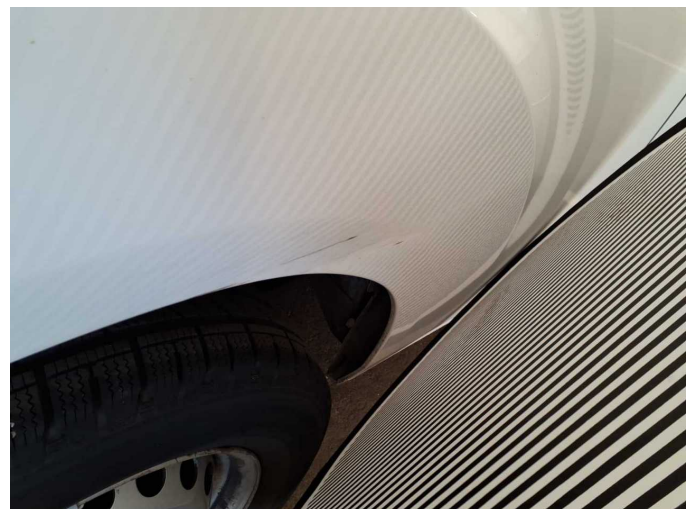

**Damage 10:** Side panel - rear right side: Side panel - Dent / paintcoat damage - Repair and paint



**Damage 10:** Side panel - rear right side: Side panel - Dent / paintcoat damage - Repair and paint



**Damage 11:** Vehicle glazing: Windscreen - Broken / torn - Replace



**Damage 11:** Vehicle glazing: Windscreen - Broken / torn - Replace



**Damage 11:** Vehicle glazing: Windscreen - Broken / torn - Replace

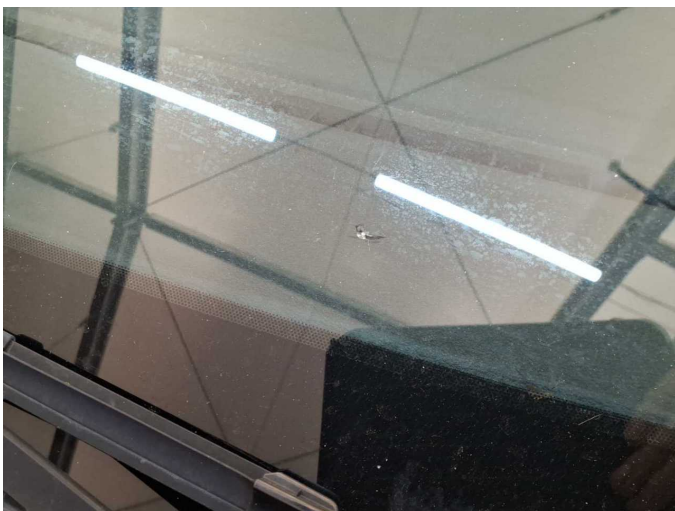

**Damage 11:** Vehicle glazing: Windscreen - Broken / torn - Replace

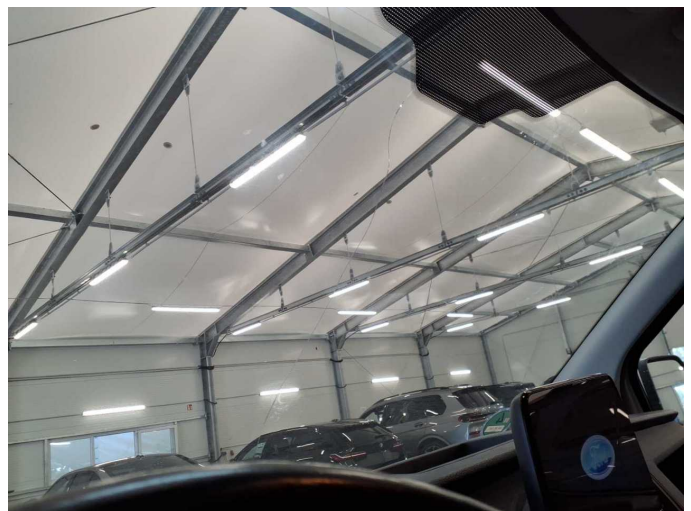

**Damage 11:** Vehicle glazing: Windscreen - Broken / torn - Replace



Repainting 1: Boot lid / rear door, Side panel - rear left side



Repainting 1: Boot lid / rear door, Side panel - rear left side



Repainting 1: Boot lid / rear door, Side panel - rear left side



Repainting 1: Boot lid / rear door, Side panel - rear left side



# Wartungshistorie

(gemäß Auftraggeber Informationen)

Fahrgestellnummer: WF0YXXTTGYMJ77648

Hersteller / Modell: FORD FORD Transit Custom 340 L2H1 LKW VA Trend

Datum	KM-Stand	Beschreibung
24.09.2025	89.979	Bremse Sonstiges; Bremsklötze hinten; Bremsklötze vorne; Bremsscheiben + Klötze h; Bremsscheiben + Klötze v; Bremsscheiben vorne; Reparatur Sonstiges
21.01.2025	72.638	Bremsflüssigkeit; Bremsflüssigkeit ern; Bremsklötze hinten; Bremsklötze vorne; Luftfiltereinsatz ern; Motoröl b. Wartung; Ölfilter ern; Regelwartungsdienst; Wartung Sonstiges
23.06.2023	53.250	Bremsentest
14.04.2023	48.533	Bremsklötze hinten; Bremsscheiben + Klötze v
22.12.2022	42.814	Motoröl b. Wartung; Ölfilter ern; Regelwartungsdienst; Wartung Sonstiges