

Expertise

Protocol number: 46026482
Order No. / Reference: 26435273
Inspection date: 12 Jun 2026

Manufacturer: Mercedes-Benz

Model: GLB 200 d 8G-DCT AMG Line

VIN: W1N4M1CB8PW288388



Vehicle details

Manufacturer / Type / Model / Equipment

Mercedes-Benz GLB 200 d 8G-DCT AMG Line

Vehicle Identification number	W1N4M1CB8PW288388
Mileage (Read)	95,436 km
First registration	27 Mar 2023
Number of holders	1
Next periodical technical inspection (Report on hand)	03/2028

Power / Engine displacement	110 kw / 1,950 ccm
------------------------------------	--------------------

Fuel type / Cylinder	Diesel / 4
-----------------------------	------------

Gearbox / Number of gears	Automatic / 8
----------------------------------	---------------

Type of drive	Front drive
----------------------	-------------

Type of vehicle	SUV
------------------------	-----

Colour / colour code	Mountaingrau Metallic
-----------------------------	-----------------------

Doors / Seats	5 / 5
----------------------	-------

Upholstery type	Alcantara / Leather
------------------------	---------------------

Colour of upholstery	Black-Red
-----------------------------	-----------



Vehicle details

Maintenance booklet / proof	digital proof / complete	Next maintenance in	289 Tag(e)
Last service on / at	03/2026 at 89,069 km		
Key is / should be	2 / 2	FZG documents	ZB#2 (B) was available (copy), ZB#1 (S) was not available.
		Letter No.	GS680633
Previous damage / Accident	None detectable	Repainting	None detectable
Inspection conditions	sufficient	Lifting equipment / pit	No
Test drive	Not performed	Engine function test	Performed
Manufacturer key number/ type code number	2222 / AHY 00153		
Emission standard	EURO6;WLTP;AP;PI/CI; M, N1 I	fine dust sticker	
Permitted total weight	2,195 kg	Empty weight	

Tyres

Mounted tyres

#	Tyre size	Type of tyre	Manufacturer	Tread depth
1)	215/65 R17 99H	Winter tyres on Light alloy	Michelin	4mm / 4mm
2)	215/65 R17 99H	Winter tyres on Light alloy	Michelin	5mm / 5mm

Additional tyres

#	Tyre size	Type of tyre	Manufacturer	Tread depth
1)	235/50 R19 99W	Summer tyres on Light alloy	Pirelli	5mm / 5mm
2)	235/50 R19 99W	Summer tyres on Light alloy	Pirelli	5mm / 5mm

Legend: Tread depth information for the left tire is listed first, for the right tire it is listed second on the axle in the direction of travel.



Equipment

Standard equipment

- Airbag for driver and front passenger
- Airbag: Side airbag for driver and front passenger
- Active Brake Assist
- AMG floor mats
- AMG Styling
- Rear armrest
- Automatic passenger airbag deactivation
- On-board computer
- Brake assist
- Diesel particulate filter
- Tachometer
- DYNAMIC SELECT
- Door sills with "Mercedes-Benz" lettering
- Chassis: Comfort chassis
- Luggage net on driver and passenger seatbacks
- Transmission: 8G-DCT dual-clutch automatic transmission, 8-speed
- Rear window heated
- KEYLESS-GO start function
- Communication module (LTE) for the use of Mercedes me connect services
- Fuel tank with larger volume 60 l
- Cargo area cover (roller blind)
- Steering column mechanically adjustable lengthwise and heightwise.
- Navigation accessories: Extended MBUX functions
- Package: Seating comfort
- Radio: MBUX multimedia system
- Radio accessories: Touchpad
- Tire pressure monitoring system (TPMS)
- Windscreen wipers with rain sensor
- Seats: Rear seat backrests foldable
- 12V power outlet in center console
- High-visibility vest for drivers
- Decorative elements carbon structure
- Airbag: Kneebag for driver
- Airbag: Windowbags
- Active Lane Keeping Assist
- AMG sports pedal system
- Anti-lock braking system (ABS)
- ATTENTION ASSIST
- Heated exterior mirrors (left and right), electrically adjustable from inside
- Roof rails in polished aluminum
- Double cup holder
- Third brake light in LED technology
- ECO start/stop function
- Electronic Stability Program (ESP)
- Electric window regulators (4)
- Speed Limit Assistant
- Halogen headlights including integrated LED daytime running lights
- rear window wiper
- Climate: THERMATIC automatic climate control
- Headrests (2)
- Rear headrests (3)
- Loading floor height-adjustable and removable
- Steering wheel: Multifunction sports steering wheel in Nappa leather
- Mercedes-Benz emergency call system
- Package: Light and Visibility Package
- Upholstery: ARTICO leatherette/MICROCUT microfiber
- Radio accessories: Digital radio
- Rain and light sensor
- Remote Services Plus
- Power steering
- Seats: Sports seats
- Cruise control
- Immobiliser



Extra equipment

- Black fabric headliner
- Heated seats for driver and front passenger
- Heated windshield washer system
- Package: Driving Assistance Package (Active Distance Assist DISTRONIC - Active Steering Assist - Active Speed Limit Assist - Active Brake Assist with Cross-Traffic Function - Evasive Steering Assist - Active Blind Spot Assist - Active Lane Keeping Assist - Active Emergency Stop Assist - Route-Based Speed Adaptation - Extended Automatic Restart on Motorways)
- Package: KEYLESS-GO Comfort (vehicle key with KEYLESS-GO functionality - KEYLESS-GO access and drive authorization system - start/stop button - comfort opening and closing - door handles with chrome inlay - HANDS-FREE ACCESS - handle recess lighting - remote trunk lid closing - EASY-PACK trunk lid)
- Package: Mirror package (Exterior mirrors electrically fold in and out via a button in the driver's door control panel - the menu allows you to set the exterior mirrors to fold in automatically when locking the vehicle and unfold again when unlocking - the exterior mirror on the driver's side and the interior mirror dim automatically and continuously depending on the incident glare and ambient light)
- Package: Night (AMG Line) (Door trim in black with inlay in running board design in high-gloss black - Exterior mirror housings in black - Belt edge trim and window line trim strip in high-gloss black - Roof rails in black - Heat-insulating dark tinted glass - 48.3 cm (19") AMG light alloy wheels in 5-twin-spoke design, aerodynamically optimized, high-gloss black and glossy, with 235/50 R 19 tires on 7.5 J x 19 ET 53 - Diamond grille with chrome pins, individual flames in black and chrome inlays, as well as AMG-specific front airbags with inlays in high-gloss black - AMG rear airbags with trim elements in high-gloss black)
- Paint finish: Metallic
- Steering wheel: Multifunction sports steering wheel in Nappa leather/MICROCUT microfiber (The multifunction sports steering wheel in Nappa leather with chrome controls and a microfiber grip area in MICROCUT fits perfectly in the hand. It is the ideal partner for dynamic driving during rapid changes of direction. The shape and material combination create pure racing flair. The fine Nappa leather also signals the highest quality.)
- Storage compartment in center console with roller blind (The roller blind for the storage compartment in the center console offers you an elegant privacy screen made of high-quality material. This looks good, the interior appears even tidier, and everything important is within easy reach. Typical everyday items such as a smartphone, wallet, or various keys fit into the practical storage compartment.)
- Towbar with ESP trailer stabilization
- Type designation removed from luggage compartment lid
- GUARD 360° Vehicle Protection Plus (Anti-theft alarm system - Tow-away protection with visual and audible warning in case of detected change in position - Alarm siren - Interior monitoring (triggers upon movement inside the vehicle) - Location tracking of stolen vehicles, free for 3 years from activation - Theft and parking collision detection, free for 3 years from activation - URBAN GUARD label on the front side windows)
- Package: Business (Hard drive navigation - Smartphone integration - Traffic sign assistant - Preparation for digital key handover - Connectivity package navigation - Seat heating for driver and front passenger - Parking assistant with PARKTRONIC - Preparation for live traffic information)
- Package: ENERGIZING Package Plus in conjunction with Business Package (Advanced sound system with 10 speakers and 225 watts system power - Heated seats for driver and front passenger - Ambient lighting - THERMOTRONIC automatic climate control - Freshness, vitality, training: video instructions - Tips: 3-minute audio information for the sustainable promotion of health and well-being in everyday life - for the body regions head, shoulders, upper body, lower back and pelvis - electrically adjustable lumbar support)
- Package: MBUX High-End Package (Hard drive navigation - Smartphone integration - Wireless charging system for mobile devices - Preparation for digital key handover - Connectivity package navigation - Central Media Display 10.25" - Fully digital instrument display with high-resolution 10.25" display - MBUX Augmented Reality for navigation - Traffic sign assistant - Preparation for live traffic information)
- Package: Parking package with reversing camera (Active parking assistant with visual and acoustic warning of detected obstacles, notification of detected parking spaces in the instrument cluster via arrow display, assists with parking in and out of parallel and perpendicular parking spaces - reversing camera in the tailgate: display in the multimedia system screen with schematic representation and guidelines - ultrasonic sensors: located in the front and rear bumpers)
- Radio accessories: Advanced sound system (with 10 speakers and 225 watts system power)
- Telephone accessories: Wireless charging system for mobile devices (wireless charging according to Qi standard for compatible mobile phones - fast connection setup between multimedia system and mobile phone via Near Field Communication (NFC) for identification of the mobile device - storage compartment for wireless charging is located in the storage compartment at the front of the center console)
- Wheels: 48.3 cm (19") AMG light-alloy wheels, 4-piece set in 5-twin-spoke design (aerodynamically optimized, painted in high-gloss black and polished, 235/50 R19 with 7.5 J x 19 ET 53)



Brief expert findings

Documents submitted	At the time of the inspection, the vehicle registration certificate Part 2 (title) was available, but the vehicle registration certificate Part 1 (document) was not. (Copy)
VIN comparison	The vehicle identification number (VIN) was read from the vehicle and its conformity with the submitted documents was confirmed by the undersigned during the inspection.
Inspection	The inspection conditions were sufficient for the assessment of the vehicle. No lifting equipment or pit was available for inspecting the vehicle. Therefore, inspection of the vehicle's underside was only possible to a limited extent.
Test drive	No test drive/shunting maneuver was carried out during the inspection of the vehicle.
Engine function test	An engine test run was performed.

Wear and tear

No.	Component group	Description
1	Vehicle glazing	Windscreen - Stone chips - No deduction
2	Bonnet	Bonnet - Stone chips - No deduction
3	Front bumper	Front bumper - Stone chips - No deduction
4	Interior	Interior - Scratch(es) - No deduction
5	Rear bumper	Rear bumper - Scratch(es) - No deduction

The vehicle shows signs of wear and tear commensurate with its age and use.

Order/Scope of Order

An order was placed to prepare a sales report for the described vehicle. This report includes the following:

- Description of key vehicle information
- Documentation of equipment features
(*Delivery by third-party service providers*)
- Documentation of damage, defects, missing parts
- Documentation of prior damage, unrepaired prior damage, repainting
- A brief visual or functional inspection of the equipment details, if possible.
(*Functional testing of driver assistance systems is not included in the scope of services!*)
- a photographic documentation of the vehicle

Basis for the order

This product is based on the guidelines for vehicle returns and valuations published by Alphabet Fleet GmbH. The expert makes the specific findings in each individual case objectively, within the framework of the prescribed standards, based on their own expertise.

The vehicle inspection takes place in a fully assembled, unassembled state.

Damage or defects that can only be detected during disassembly/diagnostic work or through further investigation remain within the realm of prognostic risk. An increased risk exists due to concealed defects caused by fraudulent misrepresentation and which were not identifiable by the expert.

Damage or defects resulting from normal use or wear and tear of the vehicle will be accepted in accordance with the applicable standard.

There was no explicit identification or monetary consideration of the expected features within the product.

Features which, in their nature and extent, slightly exceed normal use but do not constitute unacceptable damage, will be documented and indicated as signs of wear, if applicable.

Damage or defects that, according to the applicable standard, can no longer be attributed to normal use or wear and tear are listed under "Value Reducing Factors" in the product description.

Depending on the product specification, a monetary ID can be provided. If this takes place, the costs can be 100% d or pro rata depending on the vehicle's age and mileage.



Previous damages

No apparent prior damage that had been repaired could be found on the vehicle.

Comments

- Der Winterradsatz ist kein Bestandteil der Ausstattungsliste.



Figure 1: Diagonal front (left)



Figure 2: Diagonal front (right)



Figure 3: Diagonal rear (left)



Figure 4: Diagonal rear (right)

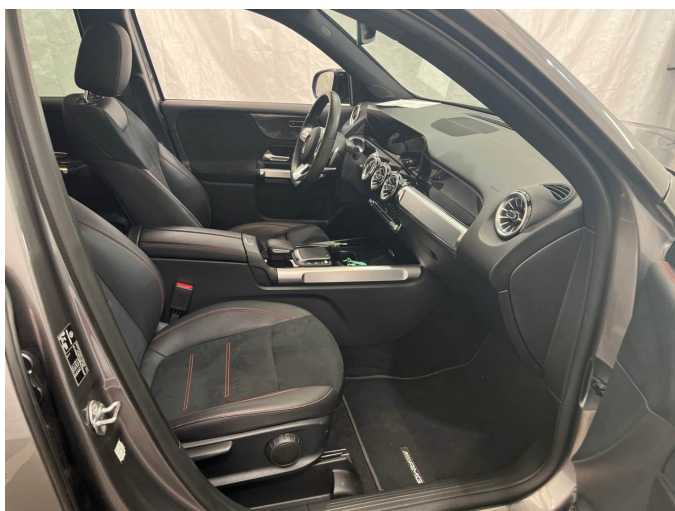

Figure 5: Interior - front



Figure 6: Interior - rear



Figure 7: Instrument cluster



Figure 8: Instrument panel



Figure 9: Interior 360° view



Figure 10: Cargo area



Figure 11: VIN



Figure 12: Mounted tyres



Figure 13: Documents

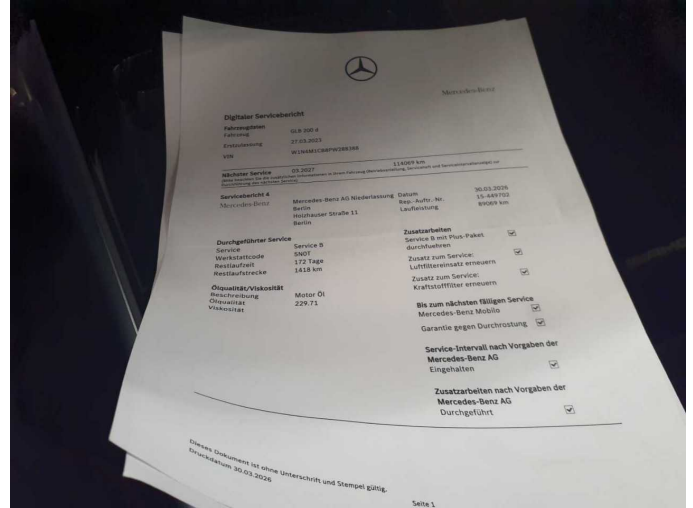

Figure 14: Documents

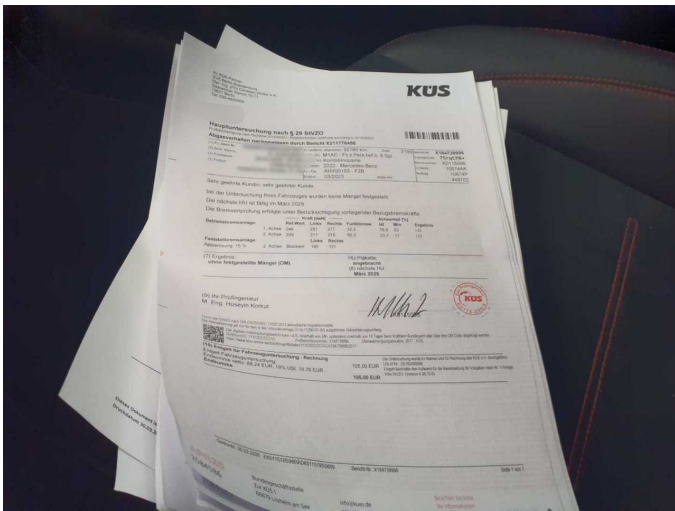

Figure 15: Documents



Figure 16: Additional tyres



Figure 17: Additional tyres



Figure 18: Navigation

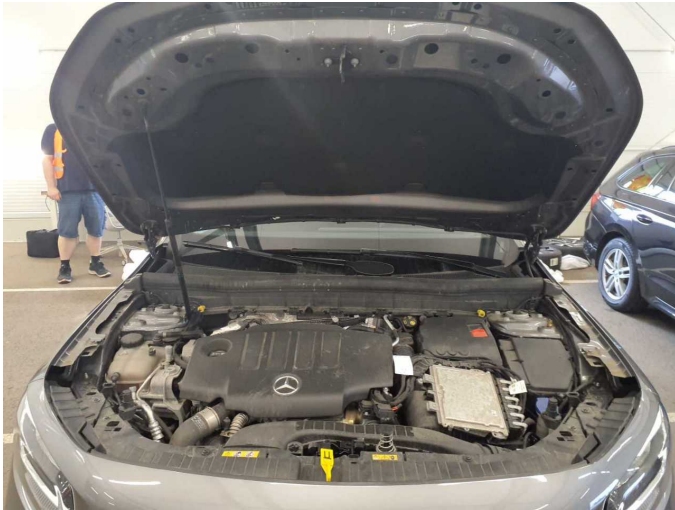

Figure 19: Misc.



Figure 20: Misc.

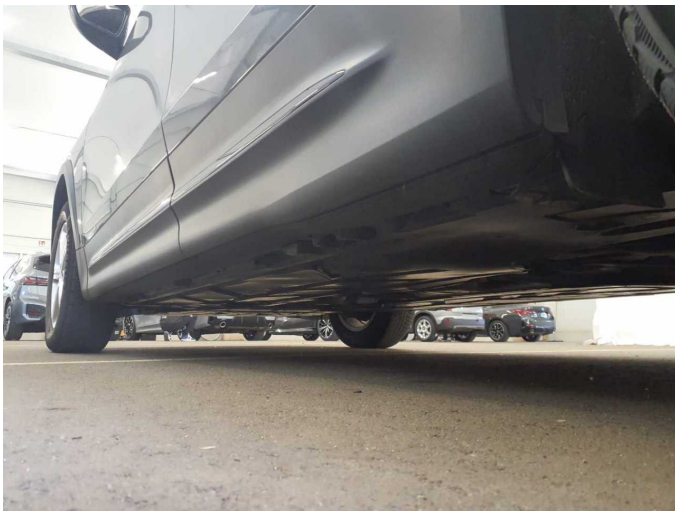

Figure 21: Misc.



Figure 22: Misc.



Figure 23: Misc.



Figure 24: Misc.



Figure 25: Misc.



Figure 26: Misc.

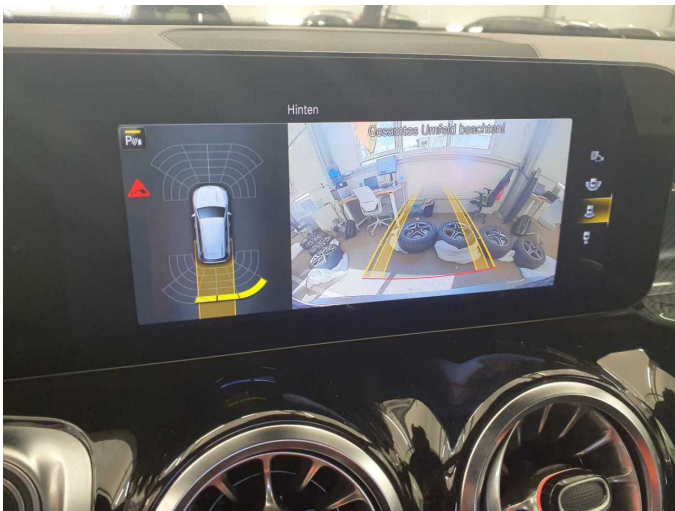

Figure 27: Misc.



Wartungshistorie

(gemäß Auftraggeber Informationen)

Fahrgestellnummer: W1N4M1CB8PW288388

Hersteller / Modell: MERCEDES-BENZ MERCEDES-BENZ GLB 200 d 8G-DCT AMG
Line

Datum	KM-Stand	Beschreibung
03.03.2026	89.069	HU + AU; Regelwartungsdienst
22.08.2025	69.198	Regelwartungsdienst
07.10.2024	45.794	Regelwartungsdienst
01.10.2023	23.207	Regelwartungsdienst