

Expertise

Protocol number: 46326358
Order No. / Reference: 26471454
Inspection date: 30 Jun 2026

Manufacturer: Ford

Model: Kuga 2.5 Duratec PHEV TITANIUM

VIN: WF0FXXWPMHLD21034



Vehicle details

Manufacturer / Type / Model / Equipment

Ford Kuga 2.5 Duratec PHEV TITANIUM

Vehicle Identification number WF0FXXWPMHLD21034

Mileage (Read) 99,033 km

First registration 3 May 2021

Number of holders 1

Power / Engine displacement 112 kw / 2,488 ccm

Fuel type / Cylinder Hybr.B/E ext.auf1 / 4

Gearbox / Number of gears Direct drive / 1

Type of drive Front drive

Type of vehicle SUV

Colour / colour code Chroma-Blau Metallic

Doors / Seats 5 / 5

Upholstery type Cloth

Colour of upholstery Anthracite-Black



Vehicle details

Maintenance booklet / proof	Available / complete	Next maintenance in	1,900 km
Last service on / at	10/2024 at 71,282 km		
Key is / should be	2 / 2	FZG documents	ZB#2 (B) was available (copy), ZB#1 (S) was not available.
		Letter No.	FV087333
Previous damage / Accident	None detectable	Repainting	Detectable
Inspection conditions	sufficient	Lifting equipment / pit	yes
Test drive	Not performed	Engine function test	Performed
Manufacturer key number/ type code number	8566 / BTM 00007		
Emission standard	EURO6;WLTP;DG;PI/CI; M, N1 I	fine dust sticker	
Permitted total weight	2,320 kg	Empty weight	

Tyres

Mounted tyres

#	Tyre size	Type of tyre	Manufacturer	Tread depth
1)	225/60 R18 104H	Winter tyres on Light alloy	Pirelli	5mm / 5mm
2)	225/60 R18 104H	Winter tyres on Light alloy	Pirelli	5mm / 5mm

Additional tyres

#	Tyre size	Type of tyre	Manufacturer	Tread depth
1)	225/60 R18 104V	Summer tyres on Light alloy	Goodyear	5mm / 5mm
2)	225/60 R18 104V	Summer tyres on Light alloy	Goodyear	5mm / 5mm

Replacement

Typ	Tyre size	Type of tyre	Manufacturer	Tread depth
	Tirefit	Expiration date 09/2024		

Legend: Tread depth information for the left tire is listed first, for the right tire it is listed second on the axle in the direction of travel.



Equipment

Standard equipment

- Acoustic Vehicle Alerting System (AVAS)
- Anti-lock braking system
- Passenger airbag deactivation
- third brake light
- Fabric headliner
- Roof rails, silver-colored
- 12.3-inch digital instrument panel
- Tachometer
- Driving mode switch selective
- Electric windows front and rear
- Ford Easy Fuel
- Ford Power Start Function & Ford Key Free System
- Luggage compartment cover, roller blind, removable
- Cruise control
- Illuminated glove compartment
- Heated rear window
- Inductive charging station for mobile devices
- Intelligent Protection System (IPS)
- Air conditioning with automatic temperature control
- Front and rear headrests (5) height adjustable
- LED taillights
- Steering column, adjustable in height and reach
- Front center console with integrated armrest
- Navigation system: Ford navigation system including Ford SYNC 3
- Front and rear parking pilot system
- Upholstery: Cloth
- Pre-Collision Assist
- Rear view camera
- Projection lens headlights with LED daytime running lights
- Headlight assistant with day/night sensor
- Seats: Driver and passenger seats, 8-way manually adjustable
- Seats: Rear bench seat, sliding, with split-folding backrest
- Seats: Front seats, individually and variably heated
- Power outlet: 12-volt connection in the luggage compartment
- Central locking with remote control and remote luggage compartment release

Extra equipment

- Cigarette lighter and ashtray in the center console
- Detachable towbar (including ESP trailer stabilization)
- Package: Winter (heated windscreen - heated leather steering wheel)
- Paint finish: Chroma Blue Metallic
- Reversible luggage compartment mat
- Safety partition net (including attachment points behind the first and second rows of seats)

- Ambient lighting
- Electrically adjustable, heated and folding exterior mirrors
- Tires: Tire repair kit
- Chrome decorative trim around the side windows
- Overhead console with glasses storage compartment
- Roof spoiler
- Dual exhaust system
- Electronic Stability Program (ESP)
- Lane keeping assist including lane keeping assist
- Electric parking brake with auto hold function
- Ford EcoCoach
- FordPass Connect
- Luggage compartment lighting
- Transmission: continuously variable automatic transmission
- rear window wiper
- Interior mirror, automatically dimming
- ISOFIX mounts including top tether attachment points on the outer seats of the 2nd row.
- charging cable
- Steering wheel: Steering wheel, 3-spoke design, in Sensico synthetic leather
- MyKey key system
- Fog light
- Emergency brake light, pulsating illumination of the brake lights during hard braking
- Post-Collision Assist
- Tire Pressure Monitoring System (TPMS)
- Windscreen wipers with rain sensor
- Headlights with delayed shut-off
- Power steering
- Seats: Map pockets on the driver's and front passenger's seat backrests
- Seats: Front sports seats with integrated headrests
- Sun visor on driver and passenger side
- Carpet floor mats front and rear, velour
- Immobiliser

- Package: Driver Assistance Package (Automatic Transmission) (Intelligent Adaptive Cruise Control with Traffic Sign Recognition - Traffic Jam Assist with Stop & Go Function and Lane Keeping Assist - Wrong-Way Driver Warning - Evasive Steering Assist - Driver Drowsiness Warning - Cross Traffic Alert - Blind Spot Assist - Active Park Assist with semi-automatic steering - Front Camera with Split View Technology - Door Edge Protection - Intelligent Speed Limiter with Speed Limit Display)



Brief expert findings

Documents submitted	At the time of the inspection, the vehicle registration certificate Part 2 (title) was available, but the vehicle registration certificate Part 1 (document) was not. (Copy)
VIN comparison	The vehicle identification number (VIN) was read from the vehicle and its conformity with the submitted documents was confirmed by the undersigned during the inspection.
Inspection	The inspection conditions were sufficient for the assessment of the vehicle. Lifting equipment and/or a pit were available for examining the vehicle.
Test drive	No test drive/shunting maneuver was carried out during the inspection of the vehicle.
Engine function test	An engine test run was performed.

Value reducing factors

No.	Component group	Description
1	Misc.	Main inspection - No evidence - No deduction
2	Equipment	Tirefit filler - Expired - Replace
3	Wing mirror - right side	Cap - Scratch(es) - Smart repair
4	Mudguard - right side	Wheel arch - Play - Un- / install
5	Engine	Engine - Leaking - Diagnosed and repair if necessary
6	Door - rear left side	Door - Scratch(es) - Smart repair
7	Engine	Engine cover - Damaged - Replace
8	Front bumper	Spoiler - Deformed - Replace

Wear and tear

No.	Component group	Description
1	Vehicle glazing	Windscreen - Stone chips - No deduction
2	Mudguard - right side	Mudguard - right side - Stone chips - No deduction
3	Wheel / tyres	Alloy rim - front left side - Scratched - No deduction

The vehicle shows signs of wear and tear commensurate with its age and use.

Missing parts

Description

Interior - Separation net

Repainting

No. Repainting

- 1 Side panel - rear left side, Door - front right side, Professionally carried out, Invoice of repair done Non-existent
- 2 Side panel - rear left side, Door - front right side, Professionally carried out, Invoice of repair done Non-existent

Order/Scope of Order

An order was placed to prepare a sales report for the described vehicle. This report includes the following:

- Description of key vehicle information
- Documentation of equipment features
(*Delivery by third-party service providers*)
- Documentation of damage, defects, missing parts
- Documentation of prior damage, unrepaired prior damage, repainting
- A brief visual or functional inspection of the equipment details, if possible.
(*Functional testing of driver assistance systems is not included in the scope of services!*)
- a photographic documentation of the vehicle



Basis for the order

This product is based on the guidelines for vehicle returns and valuations published by Alphabet Fleet GmbH. The expert makes the specific findings in each individual case objectively, within the framework of the prescribed standards, based on their own expertise.

The vehicle inspection takes place in a fully assembled, unassembled state.

Damage or defects that can only be detected during disassembly/diagnostic work or through further investigation remain within the realm of prognostic risk. An increased risk exists due to concealed defects caused by fraudulent misrepresentation and which were not identifiable by the expert.

Damage or defects resulting from normal use or wear and tear of the vehicle will be accepted in accordance with the applicable standard.

There was no explicit identification or monetary consideration of the expected features within the product.

Features which, in their nature and extent, slightly exceed normal use but do not constitute unacceptable damage, will be documented and indicated as signs of wear, if applicable.

Damage or defects that, according to the applicable standard, can no longer be attributed to normal use or wear and tear are listed under "Value Reducing Factors" in the product description.

Depending on the product specification, a monetary ID can be provided. If this takes place, the costs can be 100% d or pro rata depending on the vehicle's age and mileage.

Previous damages

No apparent prior damage that had been repaired could be found on the vehicle.

Comments

Wartungshistorie gemäß Auftraggeber Informationen.



Figure 1: Diagonal front (left)



Figure 2: Diagonal front (right)



Figure 3: Diagonal rear (left)



Figure 4: Diagonal rear (right)



Figure 5: Interior - front



Figure 6: Interior - rear



Figure 13: Documents

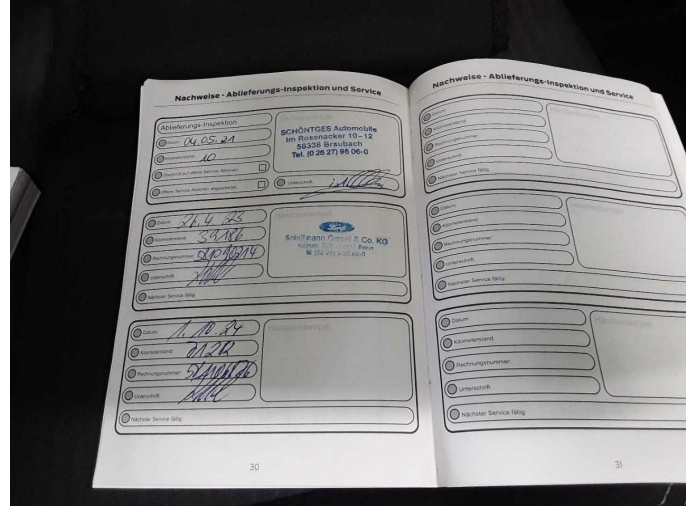

Figure 14: Documents



Figure 15: Additional tyres



Figure 16: Navigation



Figure 17: Misc.



Figure 18: Misc.



Figure 19: Misc.



Figure 20: Misc.



Figure 21: Misc.

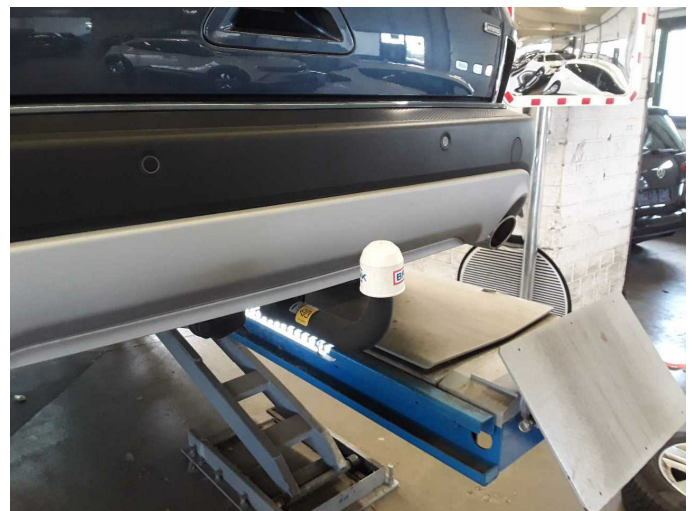

Figure 22: Misc.



Figure 23: Misc.



Figure 24: Misc.



Figure 25: Misc.



Figure 26: Misc.



Figure 27: Misc.

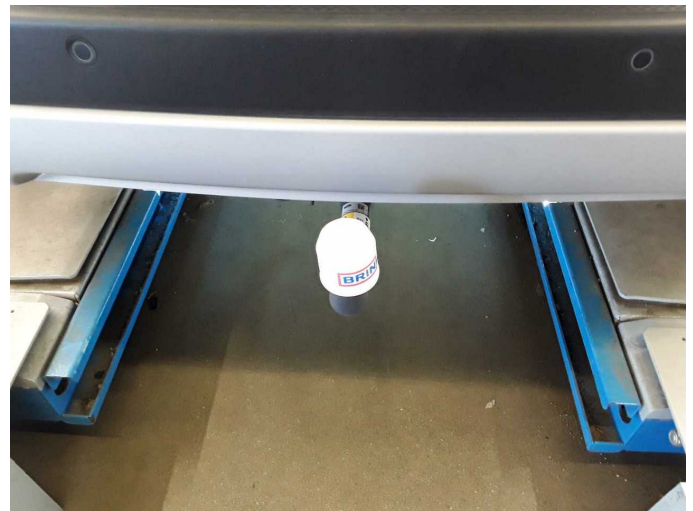

Figure 28: Misc.

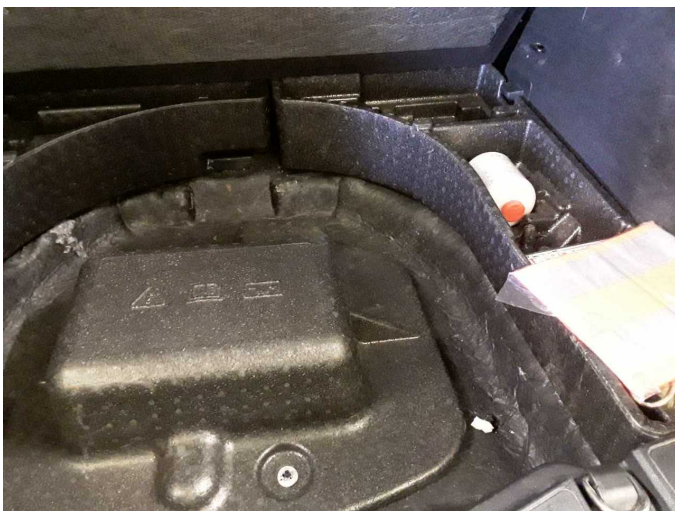

Figure 29: Misc.



Figure 30: Misc.



Figure 31: Misc.



Figure 32: Misc.

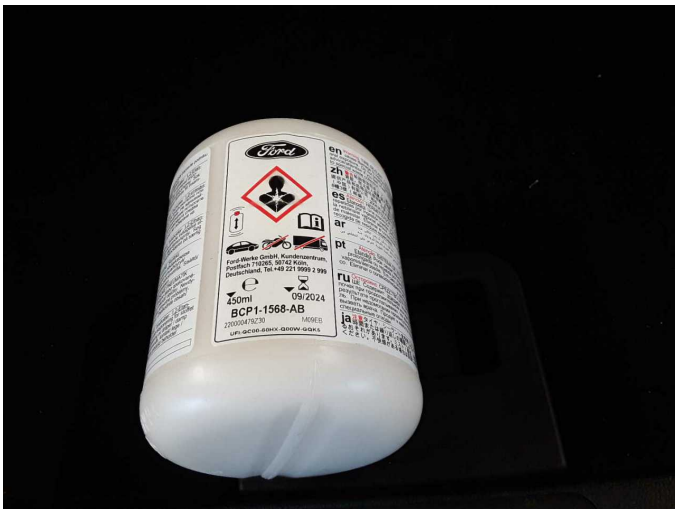

Damage 2: Equipment: Tirefit filler - Expired - Replace



Damage 3: Wing mirror - right side: Cap - Scratch(es) - Smart repair

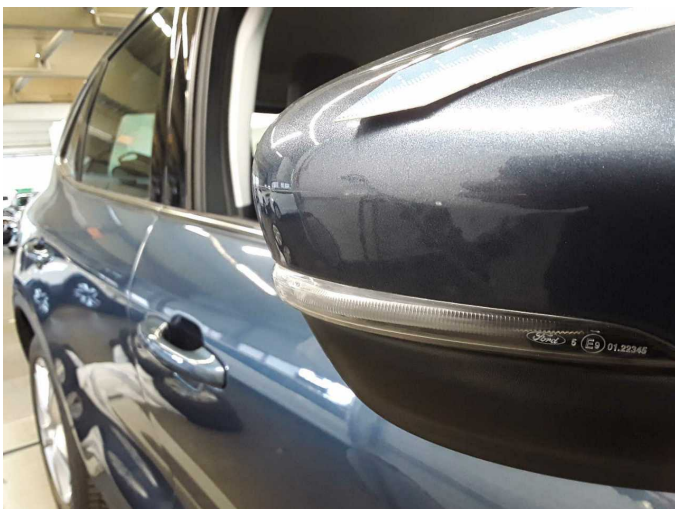

Damage 3: Wing mirror - right side: Cap - Scratch(es) - Smart repair

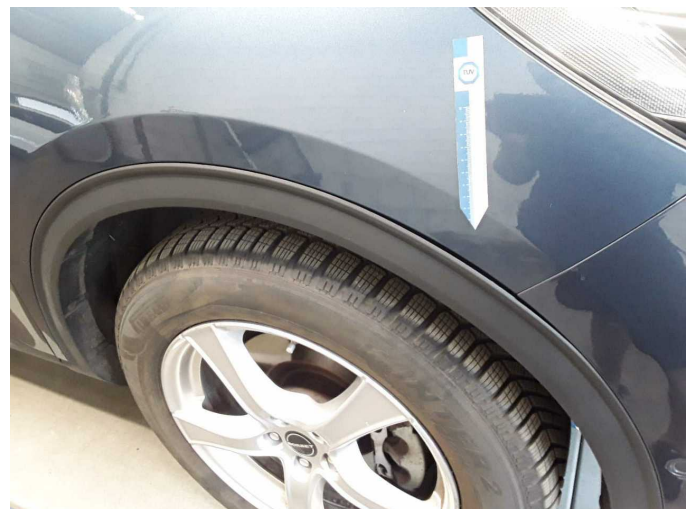

Damage 4: Mudguard - right side: Wheel arch - Play - Un- / install



Damage 4: Mudguard - right side: Wheel arch - Play - Un- / install



Damage 5: Engine: Engine - Leaking - Diagnosed and repair if necessary



Damage 6: Door - rear left side: Door - Scratch(es) - Smart repair



Damage 6: Door - rear left side: Door - Scratch(es) - Smart repair



Damage 7: Engine: Engine cover - Damaged - Replace



Damage 8: Front bumper: Spoiler - Deformed - Replace



Damage 8: Front bumper: Spoiler - Deformed - Replace



Wear and tear 1: Vehicle glazing: Windscreen - Stone chips - No deduction



Wear and tear 1: Vehicle glazing: Windscreen - Stone chips - No deduction



Repainting 2: Side panel - rear left side, Door - front right side

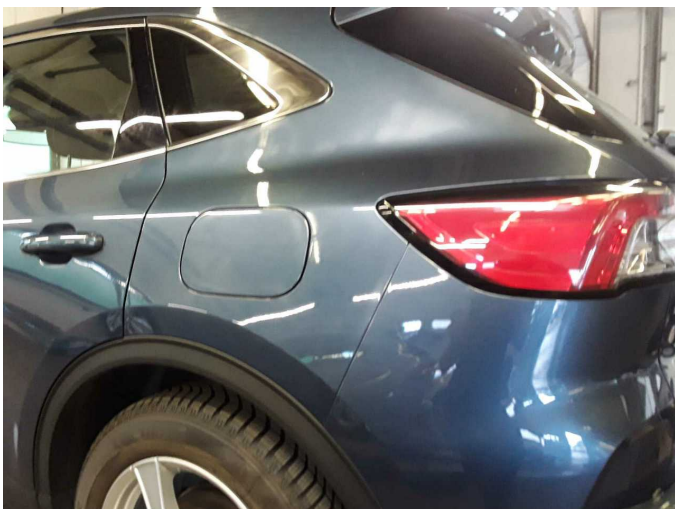

Repainting 2: Side panel - rear left side, Door - front right side



Repainting 2: Side panel - rear left side, Door - front right side



Repainting 2: Side panel - rear left side, Door - front right side



Wartungshistorie

(gemäß Auftraggeber Informationen)

Fahrgestellnummer: WF0FXXWPMHLD21034

Hersteller / Modell: FORD FORD Kuga 2.5 Duratec PHEV TITANIUM

Datum	KM-Stand	Beschreibung
01.06.2026	98.971	Systemtest/Eigendiagnose
28.10.2025	95.833	Systemtest/Eigendiagnose
01.10.2024	71.282	Luftfiltereinsatz ern; Motoröl b. Wartung; Ölfilter ern; Regelwartungsdienst; Zündkerzen ern
20.09.2024	71.282	AU
25.05.2023	41.648	Reparatur Sonstiges
25.04.2023	39.186	Bremsflüssigkeit; Bremsflüssigkeit ern; Motoröl b. Wartung; Ölfilter ern; Regelwartungsdienst; Systemtest/Eigendiagnose
03.06.2022	21.540	Ölwechsel