

Expertise

Protocol number: 46265645
Order No. / Reference: 26497175
Inspection date: 1 Jul 2026

Manufacturer: Seat

Model: Ibiza 1.5 TSI S&S DSG FR Pro Black Edition

VIN: VSSZZKJ0PR127620



Vehicle details

Manufacturer / Type / Model / Equipment

Seat Ibiza 1.5 TSI S&S DSG FR Pro Black Edition

Vehicle Identification number VSSZZKJ0PR127620

Mileage (Read) 10,049 km

First registration 22 May 2023

Number of holders 1

Power / Engine displacement 110 kw / 1,498 ccm

Fuel type / Cylinder Petrol / 4

Gearbox / Number of gears Automatic / 7

Type of drive Front drive

Type of vehicle Saloon car

Colour / colour code Nevada Weiß Metallic

Doors / Seats 5 / 5

Upholstery type Alcantara / Leather

Colour of upholstery Black-Blue



Vehicle details

Maintenance booklet / proof	digital proof / complete	Next maintenance in	264 Tag(e)
Last service on / at	05/2025 at 6,546 km		
Key is / should be	2 / 2	FZG documents	ZB#2 (B) was available (copy), ZB#1 (S) was not available.
		Letter No.	GQ521912
Previous damage / Accident	Detectable	Repainting	None detectable
Inspection conditions	sufficient	Lifting equipment / pit	No
Test drive	Not performed	Engine function test	Performed
Manufacturer key number/ type code number	7593 / ANI 00208		
Emission standard	EURO6;WLTP;AP;PI/CI; M, N1 I	fine dust sticker	
Permitted total weight	1,720 kg	Empty weight	

Tyres

Mounted tyres

#	Tyre size	Type of tyre	Manufacturer	Tread depth
1)	195/55 R16 91H	Winter tyres on Steel	Goodyear	7mm / 7mm
2)	195/55 R16 91H	Winter tyres on Steel	Goodyear	7mm / 7mm

Additional tyres

#	Tyre size	Type of tyre	Manufacturer	Tread depth
1)	215/40 R18 89W	Summer tyres on Light alloy	Continental	6mm / 6mm
2)	215/40 R18 89W	Summer tyres on Light alloy	Continental	6mm / 6mm

Replacement

Typ	Tyre size	Type of tyre	Manufacturer	Tread depth
	Tirefit	Expiration date 03/2027		

Legend: Tread depth information for the left tire is listed first, for the right tire it is listed second on the axle in the direction of travel.

TÜV SÜD Auto Partner GmbH
Wiesenring 2
04159 Leipzig

Inspection location
ARS Altmann AG Automobillogistik
Römerstraße 3
64560 Riedstadt



Equipment



Standard equipment

- Dual-flow exhaust tailpipe
- Airbag: Passenger airbag deactivation
- Airbag: Head airbag system, front and rear
- Electrically folding exterior mirrors
- Exterior mirror housings in brilliant black
- Illuminated air vents in the dashboard
- Hill start assist
- Turn signals integrated into the exterior mirrors
- third brake light
- Roof spoiler in black
- Decorative trim strip on the tailgate in black
- Deletion of the standard electrically folding exterior mirrors
- Deletion of the standard rain sensor
- Electric front windows
- Speed limiter
- Transmission: 7-speed DSG
- Handbrake in leather look
- Heated rear window
- Heating and fresh air system with 4-stage fan and recirculation mode
- Galvanized body
- trunk light
- LED technology for headlights and daytime running lights
- Steering column with height and reach adjustment
- Front reading light
- Multi-collision brake
- Navigation accessories: MAPCARE for navigation systems including navigation data for Europe
- Otto particulate filter
- Package: Climate Comfort L (Heated exterior mirrors - Electrically folding exterior mirrors - Automatic coming home and leaving home function - Climatronic with electronic temperature control, separate temperature control for driver and front passenger - Automatically dimming interior mirror - Electric rear windows with anti-pinch protection and one-touch function)
- Radio accessories: Digital radio reception DAB+
- Wheels: Tire pressure monitoring system
- Rear seat backrest split 1/3 to 2/3, foldable
- Front windshield wipers with intermittent function
- black side skirts
- Seat belts: Three-point automatic front and rear
- Seats: Driver's seat with height adjustment
- Sun visor on passenger side with makeup mirror
- Lane departure warning system
- Start-stop system
- Bumpers in body color
- Door handles in car color
- Virtual Cockpit
- Full LED headlights
- Electronic immobilizer
- Central locking with remote control and comfort closing
- Storage compartment in the front doors
- Airbag: Driver and passenger side
- Airbag: Side airbag for driver and front passenger
- Electrically adjustable exterior mirrors
- Outdoor temperature display
- Lighting in the storage compartment of the center console and front footwell
- On-board computer
- Black headliner
- Decorative inlays "Cold Metal"
- Electronic Stability Control (ESC) including Anti-lock Braking System (ABS)
- Chassis: Sport chassis "FR"
- luggage compartment cover
- Cruise control
- Cup holders, 2 front
- LED taillights
- Rear window wiper/washer system
- ISOFIX child seat restraint system in the 2nd row of seats, left and right
- Child safety locks on the rear doors
- Headrests (5) front and rear height adjustable
- Steering wheel: Multifunction steering wheel in nappa leather
- light sensor
- Fatigue detection
- Fog light
- Emergency call service
- Package: FR Pro (9.2" media system with navigation system and Full Link (Android Auto and Apple CarPlay including Full Link Wireless) - full LED headlights - virtual cockpit)
- Pollen filter
- Upholstery: Cloth
- Radio: Media system with navigation system 9.2"
- Radio accessories: 6 speakers
- Wheels: Alloy wheels (4) 7 J x 18 "Performance Black"
- Wheels: Tyre fit
- Rear disc brakes
- SEAT Drive Profile
- Power steering
- Seats: Passenger seat with height adjustment
- Seats: Front sports seats with "FR design"
- Sun visor on driver's side with slot for parking disc and make-up mirror
- 12V socket at the front
- Textile inserts in the door trim, front
- Front Assist area monitoring system with City Emergency Braking function and pedestrian detection
- Automatic hazard warning lights during emergency braking
- thermal insulation glazing



Extra equipment

- Paint finish: Metallic
- Package: Dinamica FR seat package (storage pocket on the back of the front seats - height-adjustable passenger seat - sport seats - door trim in leather look - seat center section in Dinamica microfiber - decorative stitching in red)
- Ultrasonic parking aid, front and rear including reversing camera
- Wireless Charger
- Package: Driving Assistance Package XL for navigation system (Adaptive Cruise Control ACC - High Beam Assist - Travel Assist: Lane Keeping Assist incl. Traffic Jam Assist - Traffic Sign Recognition)
- Package: Winter (heated front seats - height-adjustable passenger seat)
- Variable luggage compartment floor (storage compartment under the passenger seat - vehicle book holder under the driver's seat - lashing eyes in the luggage compartment - front center armrest)

Brief expert findings

Documents submitted	At the time of the inspection, the vehicle registration certificate Part 2 (title) was available, but the vehicle registration certificate Part 1 (document) was not. (Copy)
VIN comparison	The vehicle identification number (VIN) was read from the vehicle and its conformity with the submitted documents was confirmed by the undersigned during the inspection.
Inspection	The inspection conditions were sufficient for the assessment of the vehicle. No lifting equipment or pit was available for inspecting the vehicle. Therefore, inspection of the vehicle's underside was only possible to a limited extent.
Test drive	No test drive/shunting maneuver was carried out during the inspection of the vehicle.
Engine function test	An engine test run was performed.

Value reducing factors

No.	Component group	Description
1	2nd wheel set	1 tyre - Broken / torn - Replace
2	2nd wheel set	1 alloy rim - Scratch(es) - Loss in value

Wear and tear

No.	Component group	Description
1	Bonnet	Bonnet - Stone chips - No deduction
2	Vehicle glazing	Windscreen - Stone chips - No deduction
3	Front bumper	Front bumper - Stone chips - No deduction
4	Interior	Interior - Scratch(es) - No deduction
5	Rear bumper	Rear bumper - Scratch(es) - No deduction
6	Wing mirror - left side	Cap - Stone chips - No deduction

The vehicle shows signs of wear and tear commensurate with its age and use.

Previous damages

No.	Previous damage	Extent of damage (Net)
1	Front, Provided by user / customer, from 9 Mar 2024	2.565,24 €



Order/Scope of Order

An order was placed to prepare a sales report for the described vehicle. This report includes the following:

- Description of key vehicle information
- Documentation of equipment features
(Delivery by third-party service providers)
- Documentation of damage, defects, missing parts
- Documentation of prior damage, unrepaired prior damage, repainting
- A brief visual or functional inspection of the equipment details, if possible.
(Functional testing of driver assistance systems is not included in the scope of services!)
- a photographic documentation of the vehicle

Basis for the order

This product is based on the guidelines for vehicle returns and valuations published by Alphabet Fleet GmbH. The expert makes the specific findings in each individual case objectively, within the framework of the prescribed standards, based on their own expertise.

The vehicle inspection takes place in a fully assembled, unassembled state.

Damage or defects that can only be detected during disassembly/diagnostic work or through further investigation remain within the realm of prognostic risk. An increased risk exists due to concealed defects caused by fraudulent misrepresentation and which were not identifiable by the expert.

Damage or defects resulting from normal use or wear and tear of the vehicle will be accepted in accordance with the applicable standard.

There was no explicit identification or monetary consideration of the expected features within the product.

Features which, in their nature and extent, slightly exceed normal use but do not constitute unacceptable damage, will be documented and indicated as signs of wear, if applicable.

Damage or defects that, according to the applicable standard, can no longer be attributed to normal use or wear and tear are listed under "Value Reducing Factors" in the product description.

Depending on the product specification, a monetary ID can be provided. If this takes place, the costs can be 100% d or pro rata depending on the vehicle's age and mileage.

Previous damages

According to available information previous damages were repaired at the vehicle. Traces of repairs, which allow conclusions about the area of repair, were not recognizable during the inspection.

Comments

- Die Unterbodenbesichtigung war nur ebenerdig & eingeschränkt möglich. Mehrkosten möglich.

-Der montierte Winterradsatz ist kein Bestandteil des Auslieferungsumfangs.



Figure 1: Diagonal front (left)



Figure 2: Diagonal front (right)



Figure 3: Diagonal rear (left)



Figure 4: Diagonal rear (right)



Figure 5: Interior - front



Figure 6: Interior - rear



Figure 7: Instrument cluster



Figure 8: Instrument panel



Figure 9: Interior 360° view



Figure 10: Cargo area



Figure 11: VIN



Figure 12: Mounted tyres



Figure 13: Documents

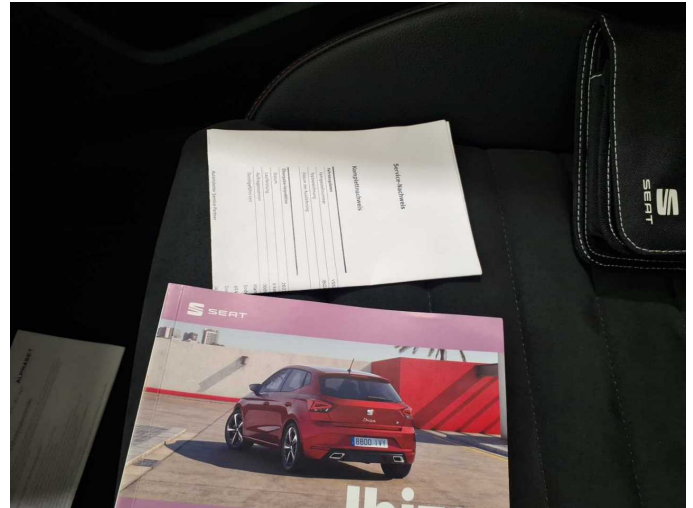

Figure 14: Documents

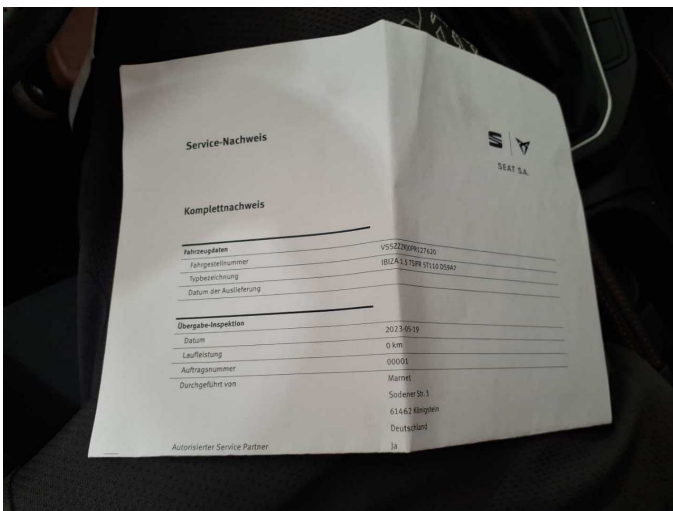

Figure 15: Documents

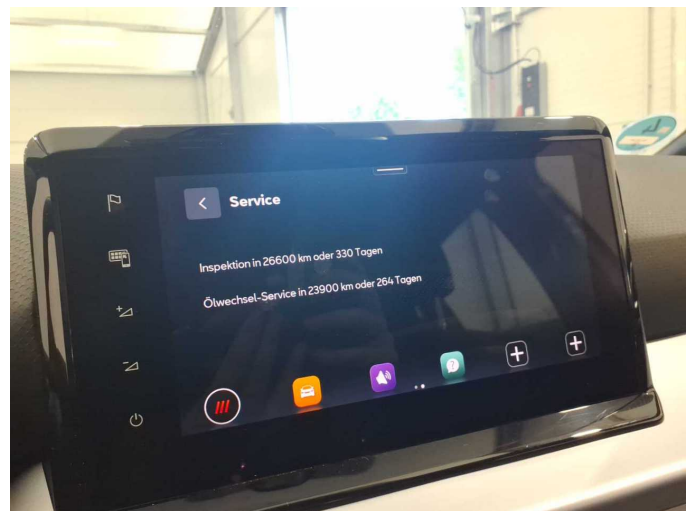

Figure 16: Documents



Figure 17: Additional tyres



Figure 18: Navigation



Figure 19: Misc.



Figure 20: Misc.



Figure 21: Misc.

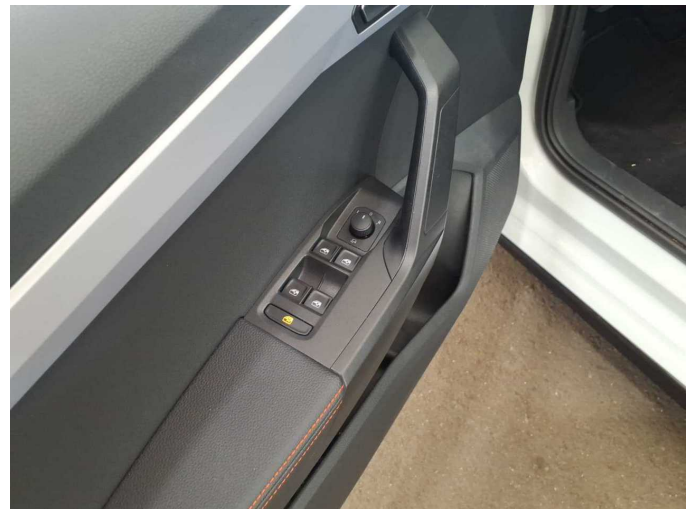

Figure 22: Misc.



Figure 23: Misc.



Figure 24: Misc.



Figure 25: Misc.



Figure 26: Misc.



Figure 27: Misc.

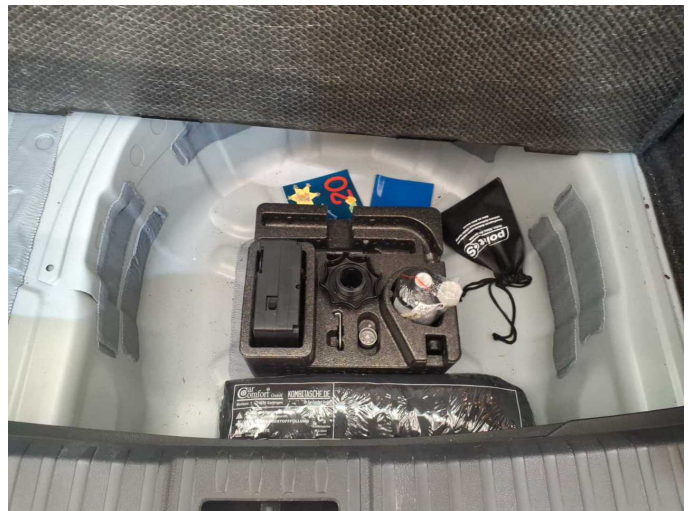

Figure 28: Misc.



Figure 29: Misc.



Figure 30: Misc.



Figure 31: Misc.



Figure 32: Misc.



Figure 33: Misc.



Figure 34: Misc.



Figure 35: Misc.



Figure 36: Misc.



Damage 1: 2nd wheel set: 1 tyre - Broken / torn - Replace



Damage 1: 2nd wheel set: 1 tyre - Broken / torn - Replace



Damage 2: 2nd wheel set: 1 alloy rim - Scratch(es) - Loss in value



Damage 2: 2nd wheel set: 1 alloy rim - Scratch(es) - Loss in value

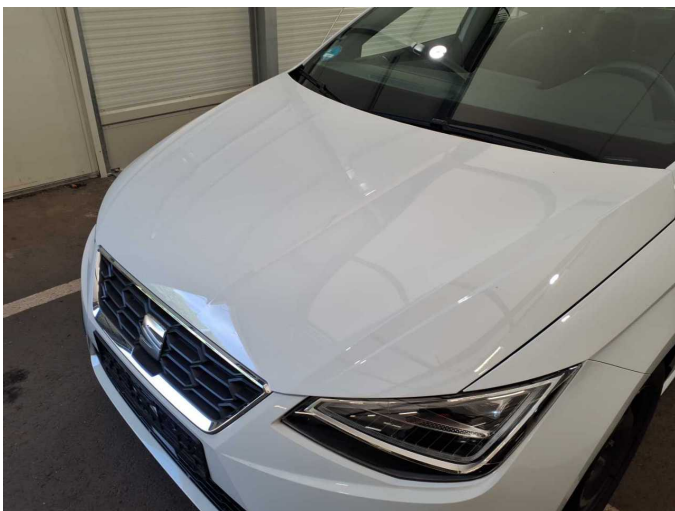

Wear and tear 1: Bonnet: Bonnet - Stone chips - No deduction



Wear and tear 1: Bonnet: Bonnet - Stone chips - No deduction



Wear and tear 2: Vehicle glazing: Windscreen - Stone chips - No deduction



Wear and tear 3: Front bumper: Front bumper - Stone chips - No deduction



Wear and tear 3: Front bumper: Front bumper - Stone chips - No deduction



Wear and tear 5: Rear bumper: Rear bumper - Scratch(es) - No deduction



Wear and tear 5: Rear bumper: Rear bumper - Scratch(es) - No deduction



Wear and tear 6: Wing mirror - left side: Cap - Stone chips - No deduction



Wear and tear 6: Wing mirror - left side: Cap - Stone chips - No deduction



Wartungshistorie

(gemäß Auftraggeber Informationen)

Fahrgestellnummer: VSSZZZKJ0PR127620

Hersteller / Modell: SEAT SEAT Ibiza 1.5 TSI S&S DSG FR Pro Black Edition

Datum	KM-Stand	Beschreibung
27.05.2025	6.546	Bremsflüssigkeit; Bremsflüssigkeit ern; Motoröl b. Wartung; Ölfilter ern; Regelwartungsdienst; Wartung Sonstiges; Wartung Sonstiges