

Expertise

Protocol number: 46045407
Order No. / Reference: 26015178-1
Inspection date: 13 Apr 2026

Manufacturer: MAN

Model: TGE 3.140 4x2F (03V) 3,5T SB

VIN: WMA03VUY5S9001926



Vehicle details

Manufacturer / Type / Model / Equipment

MAN TGE 3.140 4x2F (03V) 3,5T SB

Vehicle Identification number WMA03VUY5S9001926

Mileage (Read) 7,231 km

First registration 16 Jul 2024

Number of holders 1

Power / Engine displacement 103 kw / 1,968 ccm

Fuel type / Cylinder Diesel / 4

Gearbox / Number of gears Manual / 6

Type of drive Front drive

Type of vehicle Van

Colour / colour code Candy weiß

Doors / Seats 4 / 3

Upholstery type Cloth

Colour of upholstery Anthracite-Black



Vehicle details

Maintenance booklet / proof	Available / complete	Next maintenance in	38,800 km
Key is / should be	2 / 2	FZG documents	ZB#2 (B) was available (copy), ZB#1 (S) was not available.
		Letter No.	HC410982
Previous damage / Accident	None detectable	Repainting	None detectable
Inspection conditions	sufficient	Lifting equipment / pit	yes
Test drive	Not performed	Engine function test	Performed
Manufacturer key number/ type code number	1516 / AYN 00000		
Emission standard	EURO6;WLTP;AR;PI/CI;N1 III, N2	fine dust sticker	
Permitted total weight	3,500 kg	Empty weight	

Tyres

Mounted tyres

#	Tyre size	Type of tyre	Manufacturer	Tread depth
1)	235/65 R16 115R	All-season tyres on Steel	Continental	6mm / 6mm
2)	235/65 R16 115R	All-season tyres on Steel	Continental	6mm / 6mm

Replacement

Typ	Tyre size	Type of tyre	Manufacturer	Tread depth
E	235/65 R16 115R C	All-season tyres on Steel	Continental	7 mm

Legend: Tread depth information for the left tire is listed first, for the right tire it is listed second on the axle in the direction of travel.

TÜV SÜD Auto Partner GmbH
Wiesenring 2
04159 Leipzig

Inspection location
Hartmann Fleet Professionals GmbH
Industriestraße 11
36272 Niederaula



Equipment



Equipment

- "Region code" "ECE" "for radio"
- "Seat ""Comfort"" left "
- 1968ccm (2.0 Ltr) 103kW
- 235/65 R 16C
- 3640mm (L3)
- 4 speakers: 2 tweeters, 2 woofers
- 4-cyl. turbo diesel engine 2.0 l/103 KW (4V) common rail
- 4th cylinder diesel engine 2.0L unit 04L.Y
- 6.5 J x 16
- Exhaust concept, WLTP3 N1-III, N2//EU6EA
- Airbag for driver and front passenger with front passenger airbag deactivation
- Left exterior mirror, convex, with integrated LED indicator light and wide-angle range
- Exterior mirrors, electrically adjustable and heated
- Battery with increased capacity
- Double passenger seat on the right, with storage compartment
- Operating permit supplement C43
- Onboard literature in German
- Climatic
- Roof gallery with storage compartments, two 1-DIN slots and reading light
- Three-phase generator 140 A
- A tow hook at the front
- Front and rear parking sensors
- Entry handle on the partition wall in the cargo area
- Electronic parking brake
- External USB Type-C data port(s) and charging port(s) with increased charging power
- Driver/passenger airbag
- Vehicle class differentiation-7C0-
- Suspension/damping and stabilization package 1
- All-season tyres
- Weight range front axle class 1
- Gray Mesh-Man Black/Titanium Black-Palladium/Pearl Gray
- Seatbelt monitoring, electrical contact in the seatbelt buckle
- Glove compartment with lockable, illuminated flap
- Rear wing doors with an enlarged opening angle
- Signposts without country group
- High roof, painted in the car's color on the outside
- Wooden floor
- Instrument cluster, display in km/h
- Intelligent speed assistant
- Not a special vehicle, standard version
- Climatic air conditioning system in the driver's cab
- Initial fuel fill with 7 liters
- Fuel tank 75l
- LED interior lighting
- Unladen weight range 3
- LNFZ version with up to 3 seats
- "Front disc brakes, 16"" "
- Single-layer solid color - Candy white
- 2 remote flip keys
- 3-button module
- 4 speakers
- 4 steel wheels 6 1/2 J x 16, with a load capacity of 1,050 kg, in silver
- 6-speed
- from 09.2018
- Filing package
- Active Lane Keeping Assist
- Electrically adjustable exterior mirrors
- Right-hand exterior mirror, convex, with integrated LED indicator light and wide-angle range
- 520A (92Ah) battery
- Component set without country-specific building regulations
- Hill start assist
- Operating voltage 12 V
- On-board tools and jack
- CO2-optimized version with stone chip protection
- Digital radio reception (DAB+)
- Digital instrument cluster
- Three-point automatic seat belts with belt height adjustment and electric belt tensioners at the front
- Front/rear parking assist
- Entry handles on the rear pillars
- Electronic Stability Program (ESP) and ABS with electronic differential lock
- Factory
- Cab doors, additionally with reinforced door hinges on the driver's side
- Front drive
- Generator 140 A
- Weight class front axle Weight range 1
- Rubber flooring in the driver's cab
- Halogen dual headlights
- Lockable glove compartment
- Rear wing doors 270° opening
- Rear wing doors without window cutouts
- High roof (H2)
- Wooden floor in the cargo area with wheel arch cladding
- Premium interior noise dampening measures
- Instrument panel
- panel van
- Keyless Go
- Comfort telephony without external antenna connection
- Diesel fuel system
- Radiator guard, black with chrome strip
- LED interior lighting concept in the passenger/cargo area
- Left-hand drive
- MAN brand/class specific features



- MAN Media Van
- With multi-function camera
- With first-aid supplies and a warning triangle
- Multifunctional steering wheel
- National registration documentation Germany
- Fog lights including cornering lights
- Emergency brake assist
- Without a second heat exchanger and without a second evaporator.
- Without an acoustic warning system for reverse gear engaged
- Without increasing or decreasing the permissible total weight
- Without roof-mounted turn signals
- Without roof interior trim
- Without roof rails / roof rack
- Without constant speed control
- Without high beam assist
- Without speed warning system
- Without rear window
- Without child safety locks in the passenger compartment (version 2)
- Without air/water auxiliary heater
- Without navigation system
- Without a photovoltaic system
- Without headlight cleaning system
- Without mudguards
- Without protective frame
- Without side window opening in the cargo area, rear left
- Without side window opening in the cargo area, center left
- Without side window opening in the cargo area, front left
- Without side window opening in the cargo area, front right
- Without seats, in the 2nd row of seats
- Without special measures
- Without lane keeping assist and without lane change assist
- Without blind spot warning and without approach warning
- Without wedge(s)
- Without a maintenance contract
- Without auxiliary heating
- Without TGE Edition
- Center wheel cover
- Center wheel cover with chrome emblem
- Wheel bolts without wheel locking mechanism
- Smoker's version: 12V socket with cigarette lighter, ashtray, 4 cup holders in the dashboard
- Tires 235/65 R16C 115/113 R
- Tire pressure monitoring system
- Spare wheel (steel rim) with driving tires
- Rear view camera
- Reversing camera system with dynamic guide lines
- Windscreen wiper intermittent control with light and rain sensor
- Sliding door, right, in the cargo/passenger compartment
- Front and rear side windows and rear window in heat-insulating glass
- Side marker lights
- Service indicator: 50,000 km or 2 years (variable)
- Fabric seat covers
- Side marker lights
- With UNECE CS&SU
- Standard engine start
- Fatigue detection
- Fog light
- Not hot country
- Without a second battery
- Without turn assist
- Without overhead storage tray
- Without tow hitch
- Without extended warranty
- Without battery master switch
- Without chrome package
- Without roof support beams
- Without roof vents in the passenger/cargo area
- Without differential lock
- Without electrical terminal block and without KFG
- Without specifying the weight class for the rear axle
- Without base support
- No speed limit
- Without refrigerant compressor / without preparation
- Without a loading ramp
- Without awning
- Without power take-off from the gearbox
- Without rotating beacons
- Without sliding door, on the left, in the cargo/passenger compartment (closed side wall)
- Without side airbags
- Without side window opening in the cargo area, rear right
- Without side window opening in the cargo area, center right
- Without rearview mirror
- Without seat heating
- Without voice control
- No power outlets in the passenger/cargo area
- Without tachograph
- Without step lighting
- Without preparation for a second three-phase generator
- Without additional malfunction indicator
- Without additional winter tires
- Online service, with OCU, without head unit coding, without WFS network
- Digital radio reception
- Standard wheelbase 3,640 mm
- Smoker's package
- Legal transactions
- Tires without specifying the tire brand
- Tire pressure monitoring system
- Spare wheel in driving tire size, steel, as well as on-board tools and jack
- 6-speed manual transmission
- Windscreen wiper intermittent control with rain sensor
- Sliding door, right



- Special EC type plate for commercial vehicles
 - Start-stop system
 - Front bumper in grey with painted trim in body color
 - Cruise control
 - Partition wall
 - Rear step
 - Type testing country: Germany
 - Traffic sign recognition
 - Lashing rails (airline) in the cargo area: side walls
 - Preparation Alcohol Interlock
 - Front axle weight version 1
 - Wired & Wireless App-Connect
 - Registration as a truck with an N1 registration (up to and including 3.5t permissible total weight)
- Lettering for type, tonnage and horsepower
 - Crosswind assist
 - Side interior paneling in the cargo area made of plastic, extending to the roof frame
 - Seat covers in "Toronto Grid" fabric
 - Sun visors, foldable and swiveling to the side
 - Standard climate zones
 - Start-stop system with brake energy recuperation
 - Daytime running light activation with cornering lights
 - Transport protection measures without surface protection film
 - Rear step, across the entire width
 - Laminated glass windshield in heat-insulating glazing
 - Traffic sign information
 - Lashing eyes for securing cargo
 - Front axle (1,800 kg load capacity)
 - Electronic immobilizer
 - Approval as 3.5t
 - Permitted total weight 3,500 kg
 - Two 12V sockets in the driver's cab (in the instrument panel)

Brief expert findings

Documents submitted	At the time of the inspection, the vehicle registration certificate Part 2 (title) was available, but the vehicle registration certificate Part 1 (document) was not. (Copy)
VIN comparison	The vehicle identification number (VIN) was read from the vehicle and its conformity with the submitted documents was confirmed by the undersigned during the inspection.
Inspection	The inspection conditions were sufficient for the assessment of the vehicle. Lifting equipment and/or a pit were available for examining the vehicle.
Test drive	No test drive/shunting maneuver was carried out during the inspection of the vehicle.
Engine function test	An engine test run was performed.

Value reducing factors

No.	Component group	Description
1	Instrument panel	Indicator light (Front Assist) - on - Perform diagnosis
2	Mudguard - left side	Mudguard - left side - Dent / paintcoat damage - Smart repair
3	Body	Body - Glued / labelled - De-glue / neutralise

Order/Scope of Order

- An order was placed to prepare a sales report for the described vehicle. This report includes the following:
- Description of key vehicle information
 - Documentation of equipment features
(Delivery by third-party service providers)
 - Documentation of damage, defects, missing parts
 - Documentation of prior damage, unrepaired prior damage, repainting
 - A brief visual or functional inspection of the equipment details, if possible.
(Functional testing of driver assistance systems is not included in the scope of services!)
 - a photographic documentation of the vehicle



Basis for the order

This product is based on the guidelines for vehicle returns and valuations of light commercial vehicles published by Alphabet Fleet Management GmbH. The expert makes the specific findings in each individual case objectively, within the framework of the prescribed standards, based on their own expertise.

The vehicle inspection takes place in a fully assembled, unassembled state.

Damage or defects that can only be detected during disassembly/diagnostic work or through further investigation remain within the realm of prognostic risk. An increased risk exists due to concealed defects caused by fraudulent misrepresentation and which were not identifiable by the expert.

Damage or defects resulting from normal use or wear and tear of the vehicle will be accepted in accordance with the applicable standard.

There was no explicit identification or monetary consideration of the expected features within the product.

Features which, in their nature and extent, slightly exceed normal use but do not constitute unacceptable damage, will be documented and indicated as signs of wear, if applicable.

Damage or defects that, according to the applicable standard, can no longer be attributed to normal use or wear and tear are listed under "Value Reducing Factors" in the product description.

Depending on the product specification, a monetary ID can be provided. If this takes place, the costs can be 100% d or pro rata depending on the vehicle's age and mileage.

Previous damages

No apparent prior damage that had been repaired could be found on the vehicle.



Figure 1: Diagonal front (left)



Figure 2: Diagonal front (right)



Figure 3: Diagonal rear (left)



Figure 4: Diagonal rear (right)

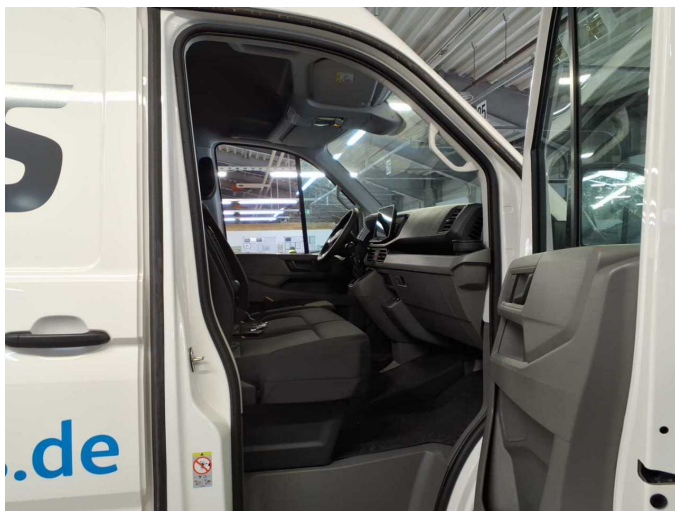

Figure 5: Interior - front



Figure 6: Interior - rear



Figure 7: Instrument cluster



Figure 8: Instrument panel



Figure 9: Interior 360° view



Figure 10: Cargo area

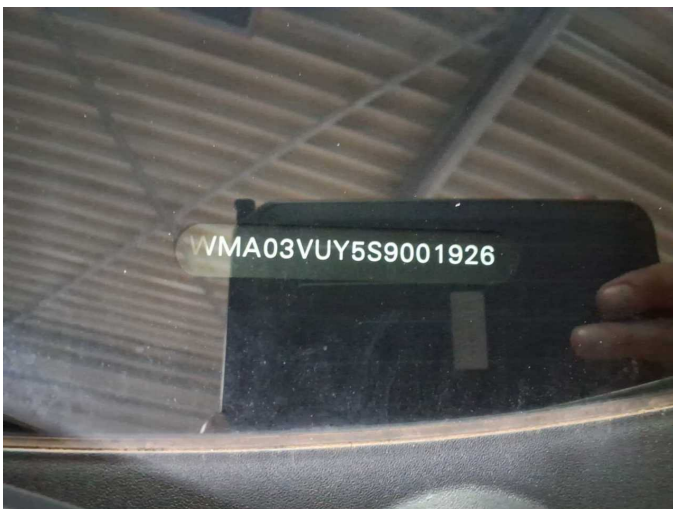

Figure 11: VIN



Figure 12: Mounted tyres



Figure 13: Documents



Figure 14: Navigation



Figure 15: Misc.



Figure 16: Misc.

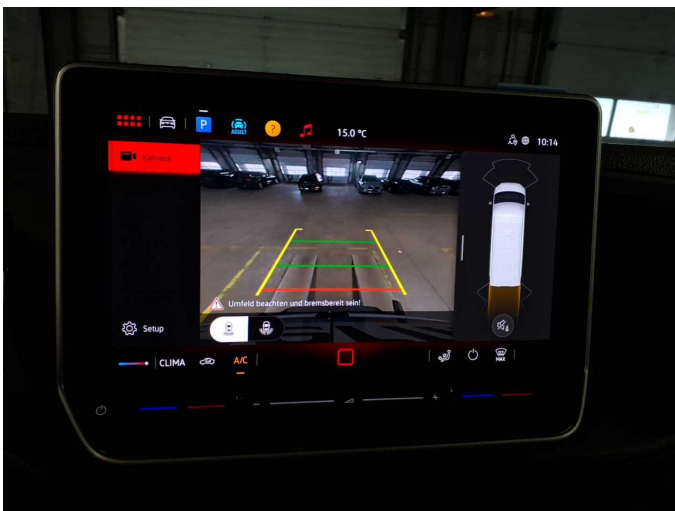

Figure 17: Misc.



Figure 18: Misc.



Figure 19: Misc.



Figure 20: Misc.



Figure 21: Misc.



Figure 22: Misc.



Figure 23: Misc.

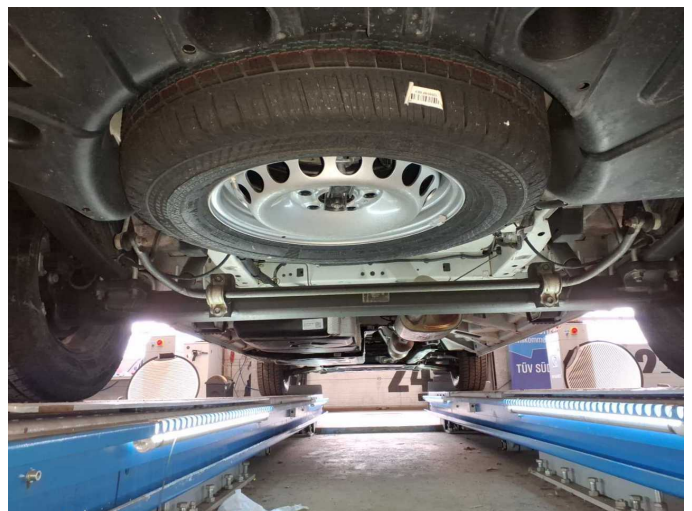

Figure 24: Misc.



Damage 1: Instrument panel: Indicator light (Front Assist) - on - Perform diagnosis



Damage 2: Mudguard - left side: Mudguard - left side - Dent / paintcoat damage - Smart repair

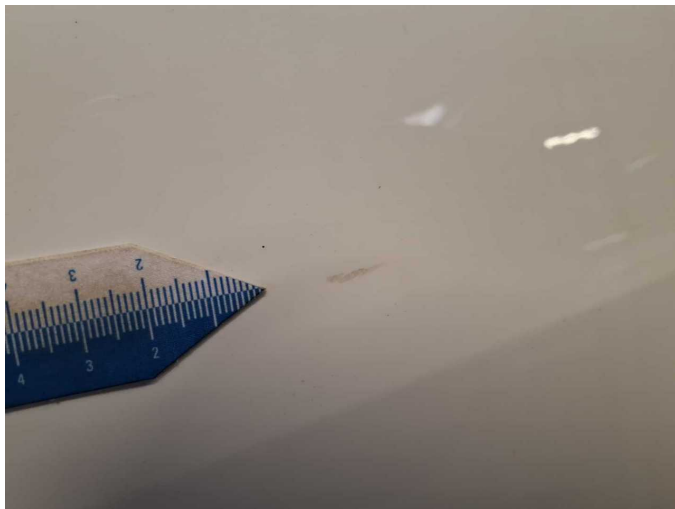

Damage 2: Mudguard - left side: Mudguard - left side - Dent / paintcoat damage - Smart repair



Damage 2: Mudguard - left side: Mudguard - left side - Dent / paintcoat damage - Smart repair



Damage 3: Body: Body - Glued / labelled - De-glug / neutralise



Damage 3: Body: Body - Glued / labelled - De-glug / neutralise



Damage 3: Body: Body - Glued / labelled - De-glue / neutralise

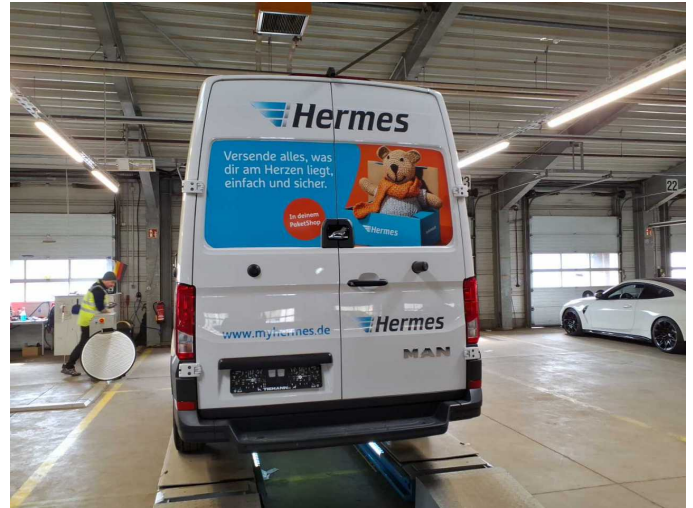

Damage 3: Body: Body - Glued / labelled - De-glue / neutralise