

Expertise

Protocol number: 46268430
Order No. / Reference: 26529884
Inspection date: 24 Jun 2026

Manufacturer: Opel

Model: Grandland 1.5 D Automatik GS Line

VIN: W0VZCYHZ4N6829633



Vehicle details

Manufacturer / Type / Model / Equipment

Opel Grandland 1.5 D Automatik GS Line

Vehicle Identification number W0VZCYHZ4N6829633

Mileage (Read) 113,850 km

First registration 22 Nov 2022

Number of holders 1

Power / Engine displacement 96 kw / 1,499 ccm

Fuel type / Cylinder Diesel / 4

Gearbox / Number of gears Automatic / 8

Type of drive Front drive

Type of vehicle SUV

Colour / colour code Diamant Schwarz Metallic

Doors / Seats 5 / 5

Upholstery type Cloth / leather combination

Colour of upholstery Black-Anthracite

TÜV SÜD Auto Partner GmbH
Wiesenring 2
04159 Leipzig

Inspection location
Hartmann Fleet Professionals GmbH
Leerenstraße 25
29683 Bad Fallingbommel



Equipment



Standard equipment

- 2 ignition keys, both foldable
- Driver and passenger side airbags
- Airbag: Front and side airbags
- Airbag: Head airbags, front and rear outer
- Aluminum sports pedals
- Anti-lock braking system (ABS) with cornering brake control and brake assist
- Automatic activation of the hazard warning lights
- Exterior mirrors, electrically adjustable and heated, electrically folding (exterior mirror housing in black)
- On-board computer
- Roof rails
- Diesel particulate filter with SCR and oxidation catalyst
- Electric parking brake
- Electronic Stability Program Plus (ESP Plus)
- Forward Collision Warning (monitors the distance (close, medium, far) to the vehicle ahead; if the vehicle approaches a vehicle ahead or a pedestrian too quickly, a warning tone is sounded and a message appears in the driver information display. - with automatic emergency braking and pedestrian detection - Lane Keeping Assist: warns if the vehicle unintentionally leaves its lane - Traffic Sign Recognition - Driver Drowsiness Detection)
- Interior rearview mirror, automatically dimming
- Child safety lock in the rear doors, manual
- Rear headrests (3), height adjustable
- Front headrests, height adjustable
- Leather steering wheel including remote control
- Steering wheel, height and reach adjustable
- Center armrest, sliding, front, including storage compartment and cup holder
- Quickheat heating system
- Radio: Multimedia Navi Pro (with 10" color touchscreen display and voice control for audio, telephone and navigation - Navigation: with integrated memory, European road map, 3D map display, dynamic route guidance via map and/or arrow display, GPS module - Display and readout of emails - USB interfaces - High-gloss black shark fin antenna - Bluetooth audio streaming - Hands-free system - Smartphone integration, Apple CarPlay, Android Auto - Radio)
- Reversing camera and front and rear parking sensors (with acoustic warning signal)
- Seat belts (three-point seat belts in all seats - height-adjustable seat belts, front - belt force limiters, front and rear outer seats - double belt tensioners, front - belt tensioners, rear outer seats - warning tone and light for unfastened seat belts, front and rear)
- Start/Stop System (Reinforced starter motor - High-performance battery - Switch to deactivate the start/stop function)
- Pre-wiring for ISOFIX child seat mounting system, including top tether attachment points, rear outer (and for ISOFIX child seat mounting system on the front passenger seat)
- Storage compartments (storage compartment in the instrument panel, driver's side - storage compartment in the center console, front - storage compartment in the front doors, suitable for 1.5-liter beverage bottles - storage compartment in the rear doors, suitable for 1.0-liter beverage bottles - illuminated glove compartment with cooling and heating function - bag hooks, on the side in the luggage compartment - lashing eyes in the luggage compartment)
- Hill Start Assist
- Roof in Diamond Black
- Decorative trim strips, Dax/Palladium Medium
- Tachometer
- Electronic brake force distribution (EBD)
- Electric windows front and rear (with one-touch function and anti-pinch protection)
- Luggage compartment cover
- Cruise control with intelligent speed limiter (The intelligent speed limiter, in conjunction with traffic sign recognition, allows for rapid speed adjustment)
- Transmission: 8-speed automatic
- Rear window wiper
- Interior lighting, front and rear (with reading lights front and rear - luggage compartment lighting)
- Dual-zone automatic climate control including rear footwell heating (with separate temperature control for driver and front passenger - manual recirculation - automatic air distribution - sun sensor - particle and odor filter)
- Illuminated makeup mirror in sun visor, for driver and front passenger
- Package: Ultimate Design Package (roof design line in black - Opel emblems front and rear in high-gloss black and Grandland lettering on the rear)
- Radio accessories: Digital radio reception DAB+ (Offers a wider selection of radio programs. Digitally broadcast radio stations and traffic information can be received.)
- Rain sensor
- Tire pressure warning
- Wheels: Light alloy 7.5 J x 18 with 5 double spokes in bicolor/high-gloss black (with tires 225/55 R 18)
- Wheels: Tire repair kit (with tire sealant and 12-volt compressor (without jack))
- Speed-sensitive power steering
- Seats: Rear seat backrest split 40:60 and foldable
- Solar Protect heat-insulating glazing (heavily tinted, in the rear)
- Lane departure warning (warning in case of unintentional lane departure from 60 km/h via warning tone and indicator light in the driver information display)
- 12-volt power outlet (in the center console, front)
- Underride protection look, front and rear, in high-gloss black
- Immobiliser
- Central locking with remote control and interior switches



Extra equipment

- Detachable trailer hitch (trailer stability program)
- IntelliLux LED Pixel Matrix Light (Adaptive LED matrix headlights with individual light distribution and the following functions: - City light - Highway light - Country road light - Static cornering light - Turning light - Parking function light - High beam: traffic-dependent dimming taking into account preceding and oncoming road users - Automatic headlight range control - Fog lights)
- Winter equipment (Heated leather steering wheel - Heated seats, multi-stage, driver and front passenger - Heated ThermoTec windshield - FlexFold rear seat backrest split and foldable in a 40:60 ratio and center armrest, rear, with pass-through from the luggage compartment)
- Front collision warning
- Paint finish: Metallic
- Wheels: 7.5 J x 18 light alloy wheels with 5 spokes in grey
- safety net
- Seats: Ergonomic active seats with AGR seal of approval, driver and front passenger (length, height and backrest angle manually adjustable - seat tilt electrically adjustable - lumbar support electropneumatically adjustable in height and length - extendable thigh support, manually adjustable - pocket on front seat back - all seats in fabric/premium leather look, black)

Retrofitted equipment

- Winter tires on alloy rims 215/65 R17

Brief expert findings

Documents submitted	At the time of the inspection, the vehicle registration certificate Part 2 (title) was available, but the vehicle registration certificate Part 1 (document) was not. (Copy)
VIN comparison	The vehicle identification number (VIN) was read from the vehicle and its conformity with the submitted documents was confirmed by the undersigned during the inspection.
Inspection	The inspection conditions were sufficient for the assessment of the vehicle. No lifting equipment or pit was available for inspecting the vehicle. Therefore, inspection of the vehicle's underside was only possible to a limited extent.
Test drive	No test drive/shunting maneuver was carried out during the inspection of the vehicle.
Engine function test	An engine test run was performed.

Value reducing factors

No.	Component group	Description
1	Door - rear left side	Door edge - Scratch(es) - Smart repair
2	Door - front left side	Door handle - outside - Scratch(es) - Smart repair
3	Door - front left side	Door edge - Scratch(es) - Smart repair
4	Mudguard - right side	Wheel well extension - Scratch(es) - Smart repair
5	Side panel - rear left side	Wheel well extension - Scratch(es) - Smart repair
6	Door - front left side	Door - dent(s) - Smooth repair work
7	Trim / covers	Door trim - rear right side - Scratch(es) - Loss in value
8	Sill - left side	Sill - Scratch(es) - Smart repair
9	Body	C-pillar - right side - Dent / paintcoat damage - Smart repair
10	Side panel - rear right side	Side panel - Dent / paintcoat damage - Repair and paint
11	Boot lid / rear door	Boot lid - Scratch(es) - Paint
12	Bonnet	Bonnet - Stone chips - Paint
13	Door - front right side	Door - Dent / paintcoat damage - Repair and paint



Wear and tear

No.	Component group	Description
1	Vehicle glazing	Windscreen - Stone chips - No deduction
2	Front bumper	Front bumper - Stone chips - No deduction
3	Rear bumper	Rear bumper - Scratch(es) - No deduction

The vehicle shows signs of wear and tear commensurate with its age and use.

Order/Scope of Order

An order was placed to prepare a sales report for the described vehicle. This report includes the following:

- Description of key vehicle information
- Documentation of equipment features
(Delivery by third-party service providers)
- Documentation of damage, defects, missing parts
- Documentation of prior damage, unrepaired prior damage, repainting
- A brief visual or functional inspection of the equipment details, if possible.
(Functional testing of driver assistance systems is not included in the scope of services!)
- a photographic documentation of the vehicle

Basis for the order

This product is based on the guidelines for vehicle returns and valuations published by Alphabet Fleet GmbH. The expert makes the specific findings in each individual case objectively, within the framework of the prescribed standards, based on their own expertise.

The vehicle inspection takes place in a fully assembled, unassembled state.

Damage or defects that can only be detected during disassembly/diagnostic work or through further investigation remain within the realm of prognostic risk. An increased risk exists due to concealed defects caused by fraudulent misrepresentation and which were not identifiable by the expert.

Damage or defects resulting from normal use or wear and tear of the vehicle will be accepted in accordance with the applicable standard.

There was no explicit identification or monetary consideration of the expected features within the product.

Features which, in their nature and extent, slightly exceed normal use but do not constitute unacceptable damage, will be documented and indicated as signs of wear, if applicable.

Damage or defects that, according to the applicable standard, can no longer be attributed to normal use or wear and tear are listed under "Value Reducing Factors" in the product description.

Depending on the product specification, a monetary ID can be provided. If this takes place, the costs can be 100% or pro rata depending on the vehicle's age and mileage.

Previous damages

No apparent prior damage that had been repaired could be found on the vehicle.



Figure 1: Diagonal front (left)



Figure 2: Diagonal front (right)



Figure 3: Diagonal rear (left)



Figure 4: Diagonal rear (right)



Figure 5: Interior - front

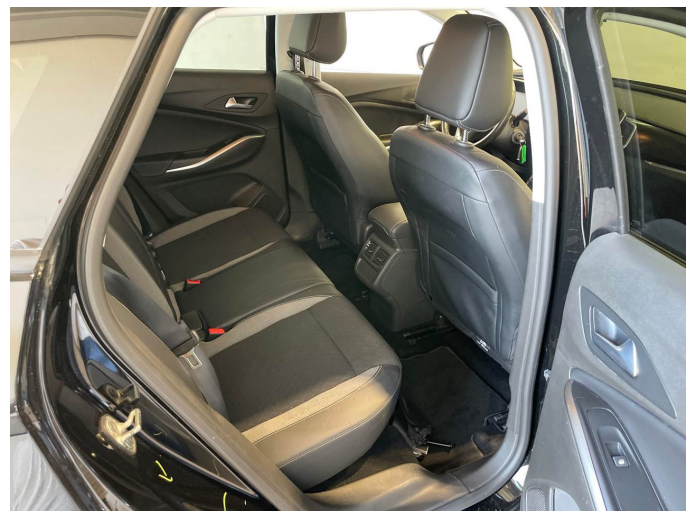

Figure 6: Interior - rear



Figure 7: Instrument cluster



Figure 8: Instrument panel



Figure 9: Interior 360° view



Figure 10: Cargo area

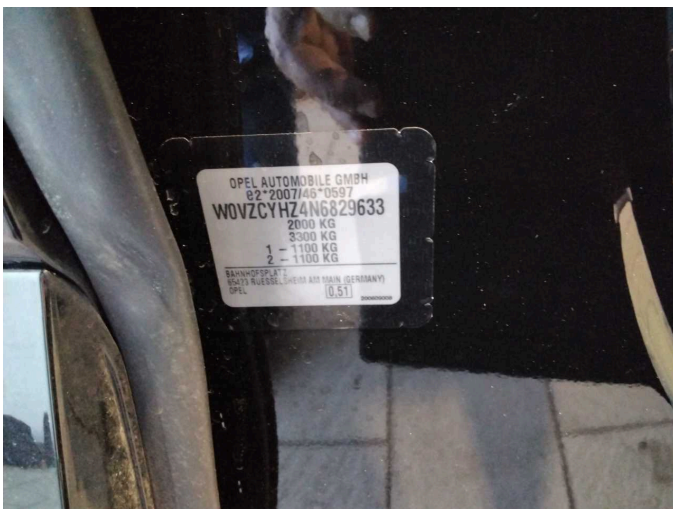

Figure 11: VIN



Figure 12: Mounted tyres



Figure 13: Documents

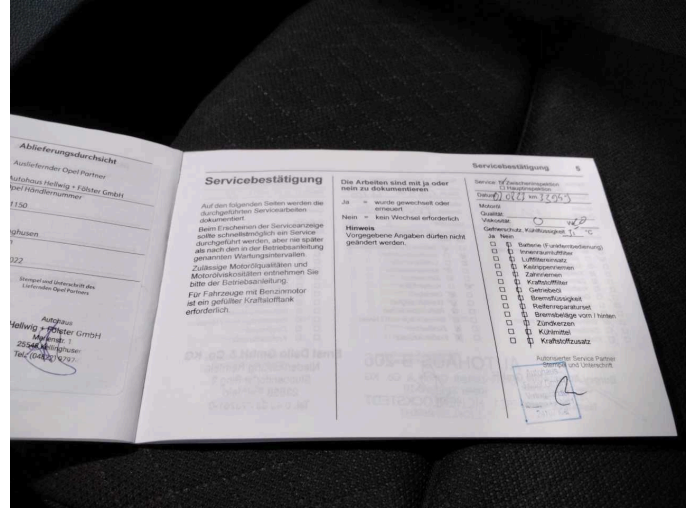

Figure 14: Documents

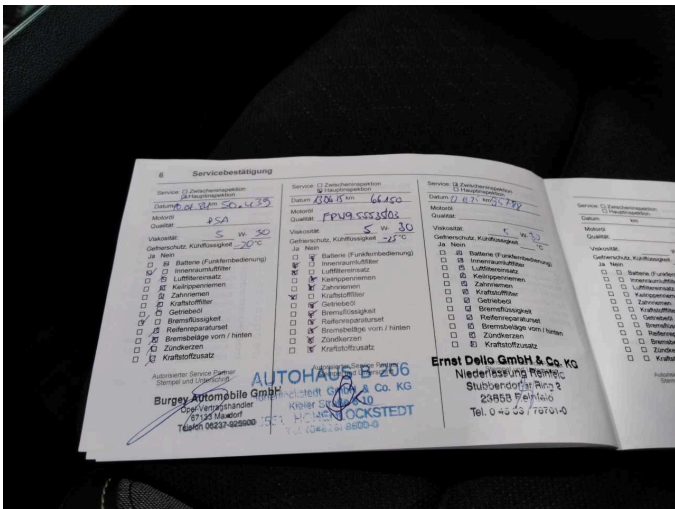

Figure 15: Documents



Figure 16: Additional tyres



Figure 17: Additional tyres



Figure 18: Navigation



Figure 19: Misc.



Figure 20: Misc.



Figure 21: Misc.



Figure 22: Misc.



Figure 23: Misc.



Figure 24: Misc.



Figure 25: Misc.



Figure 26: Misc.

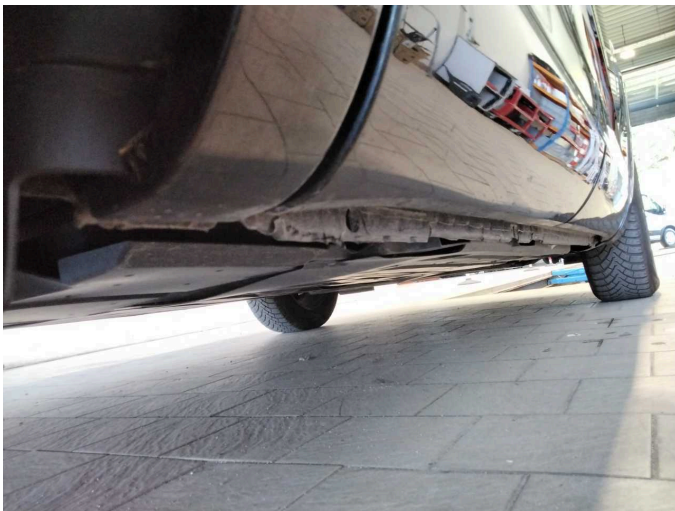

Figure 27: Misc.



Figure 28: Misc.

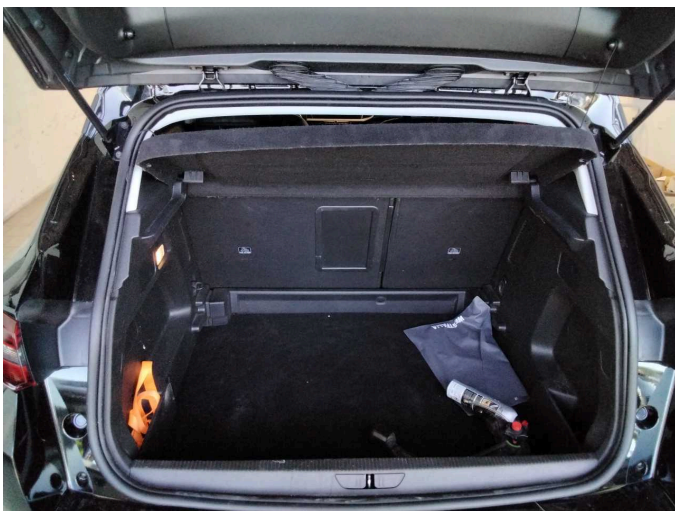

Figure 29: Misc.



Figure 30: Misc.

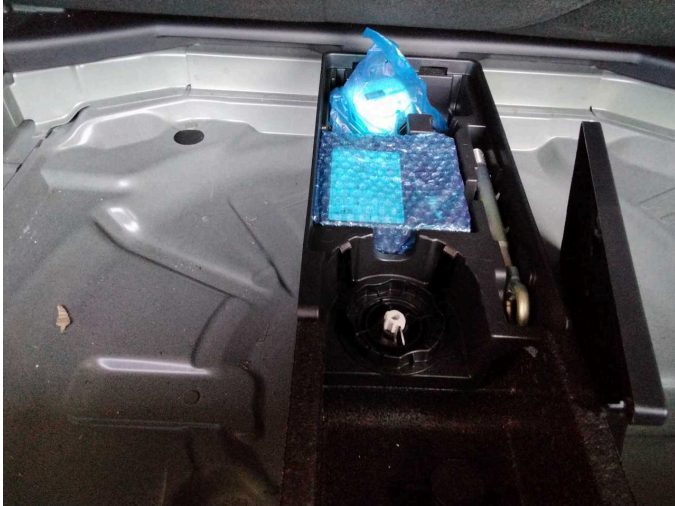

Figure 31: Misc.



Damage 1: Door - rear left side: Door edge - Scratch(es) - Smart repair



Damage 1: Door - rear left side: Door edge - Scratch(es) - Smart repair



Damage 1: Door - rear left side: Door edge - Scratch(es) - Smart repair



Damage 1: Door - rear left side: Door edge - Scratch(es) - Smart repair

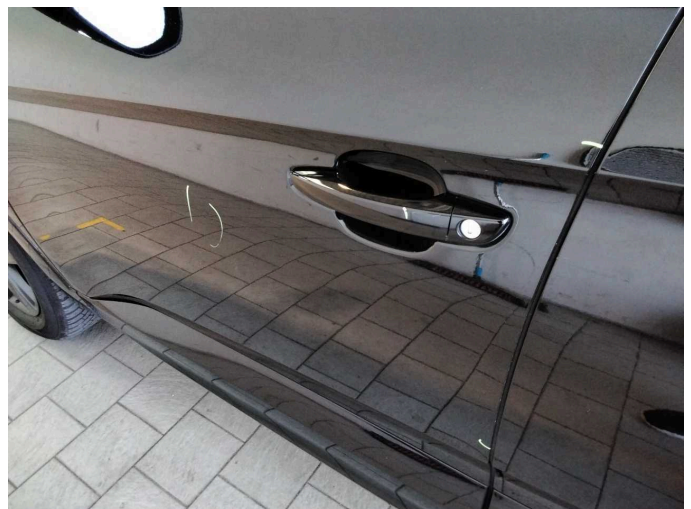

Damage 2: Door - front left side: Door handle - outside - Scratch(es) - Smart repair



Damage 2: Door - front left side: Door handle - outside - Scratch(es) - Smart repair



Damage 3: Door - front left side: Door edge - Scratch(es) - Smart repair



Damage 3: Door - front left side: Door edge - Scratch(es) - Smart repair

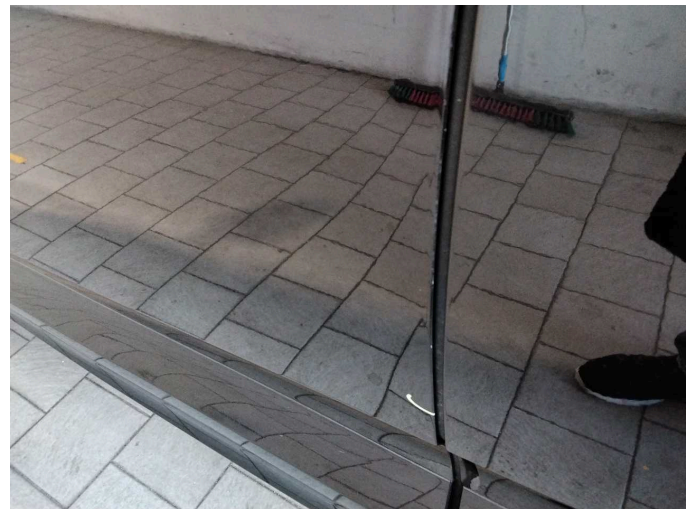

Damage 3: Door - front left side: Door edge - Scratch(es) - Smart repair



Damage 4: Mudguard - right side: Wheel well extension - Scratch(es) - Smart repair

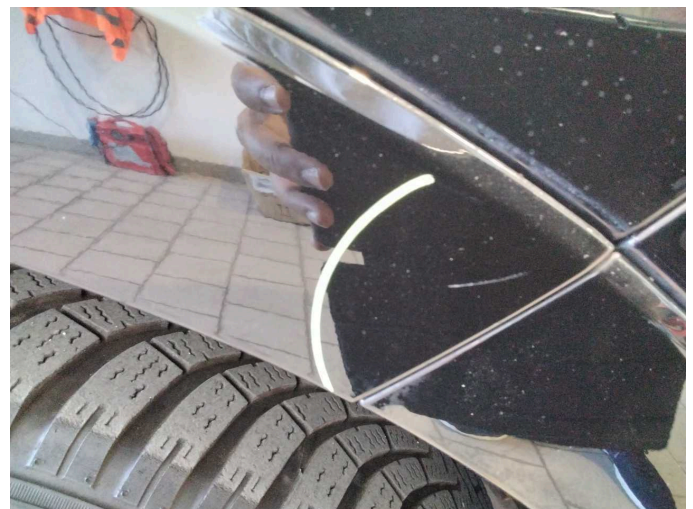

Damage 4: Mudguard - right side: Wheel well extension - Scratch(es) - Smart repair



Damage 5: Side panel - rear left side: Wheel well extension - Scratch(es)
- Smart repair



Damage 5: Side panel - rear left side: Wheel well extension - Scratch(es)
- Smart repair

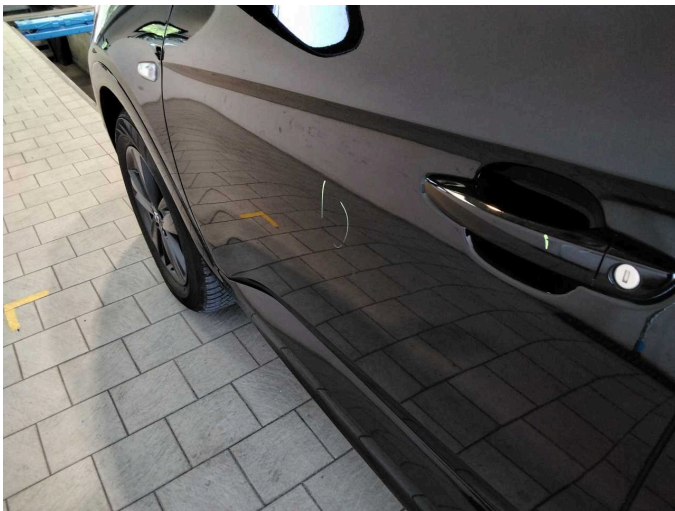

Damage 6: Door - front left side: Door - dent(s) - Smooth repair work

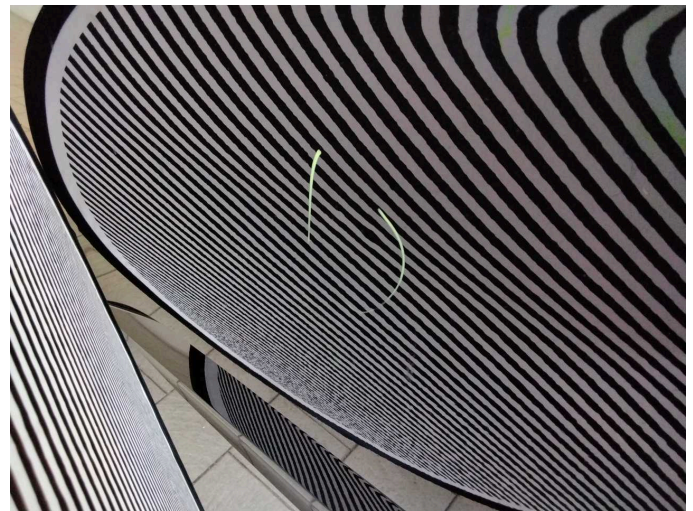

Damage 6: Door - front left side: Door - dent(s) - Smooth repair work

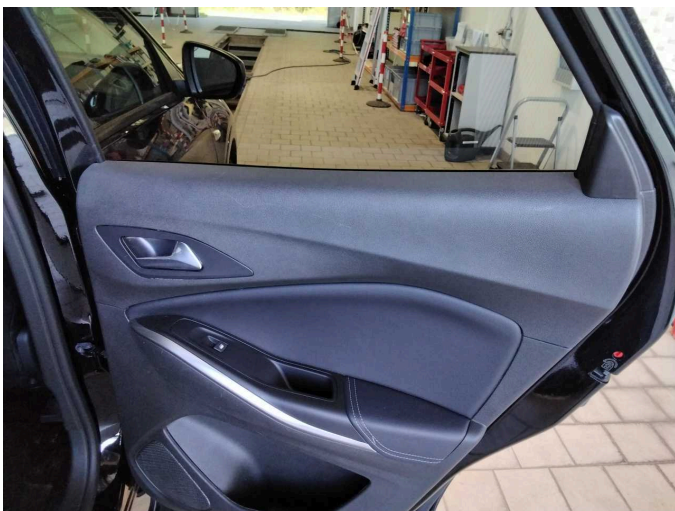

Damage 7: Trim / covers: Door trim - rear right side - Scratch(es) - Loss
in value

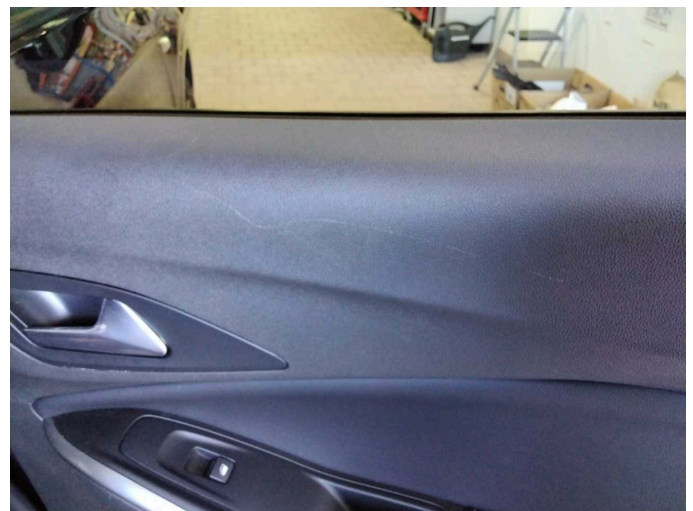

Damage 7: Trim / covers: Door trim - rear right side - Scratch(es) - Loss
in value



Damage 8: Sill - left side: Sill - Scratch(es) - Smart repair



Damage 8: Sill - left side: Sill - Scratch(es) - Smart repair



Damage 8: Sill - left side: Sill - Scratch(es) - Smart repair

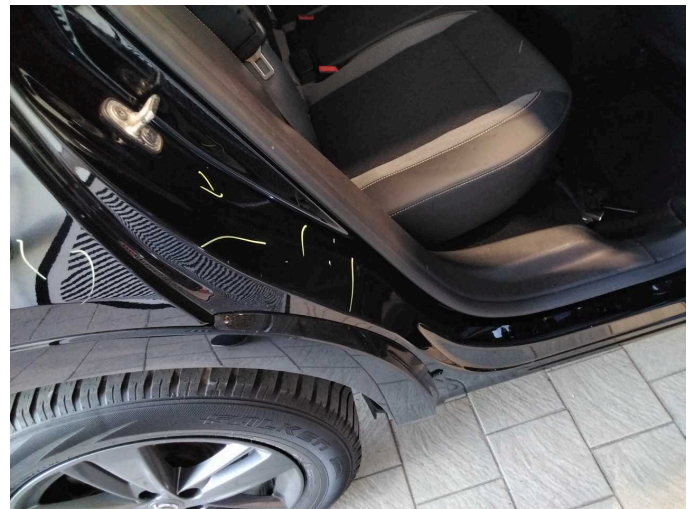

Damage 9: Body: C-pillar - right side - Dent / paintcoat damage - Smart repair

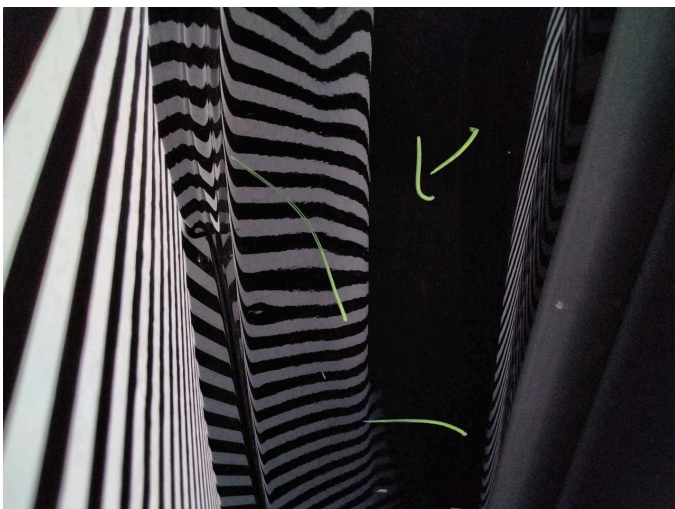

Damage 9: Body: C-pillar - right side - Dent / paintcoat damage - Smart repair

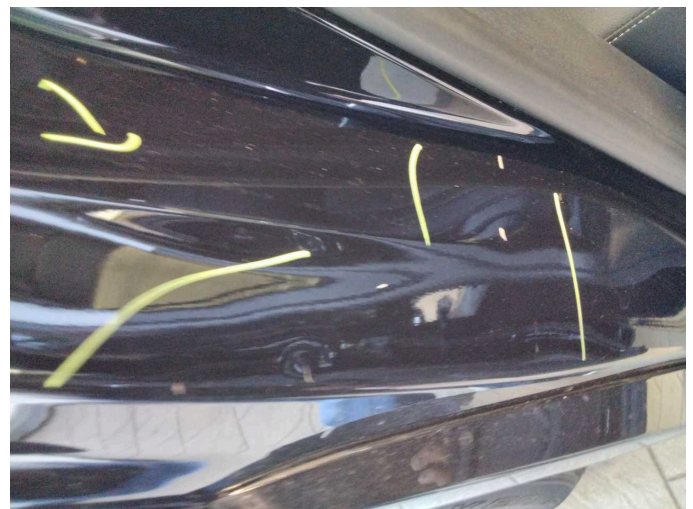

Damage 9: Body: C-pillar - right side - Dent / paintcoat damage - Smart repair



Damage 10: Side panel - rear right side: Side panel - Dent / paintcoat damage - Repair and paint



Damage 10: Side panel - rear right side: Side panel - Dent / paintcoat damage - Repair and paint



Damage 10: Side panel - rear right side: Side panel - Dent / paintcoat damage - Repair and paint

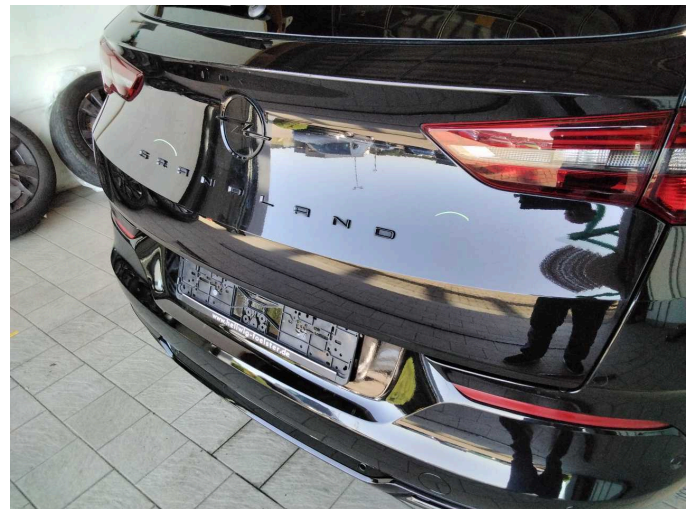

Damage 11: Boot lid / rear door: Boot lid - Scratch(es) - Paint

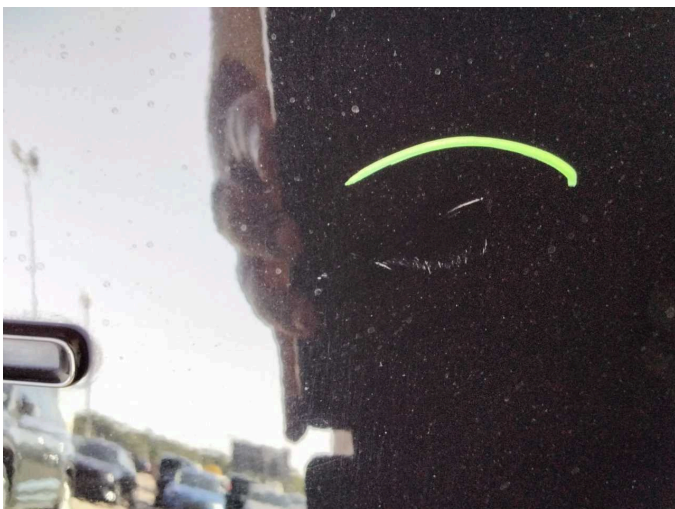

Damage 11: Boot lid / rear door: Boot lid - Scratch(es) - Paint

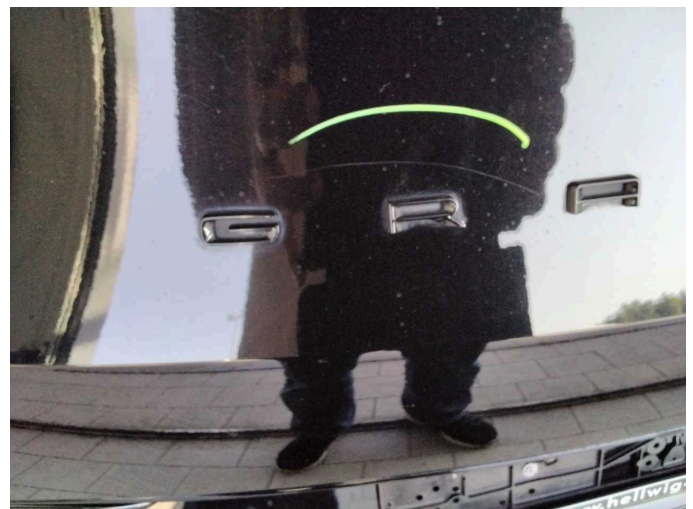

Damage 11: Boot lid / rear door: Boot lid - Scratch(es) - Paint



Damage 12: Bonnet: Bonnet - Stone chips - Paint



Damage 12: Bonnet: Bonnet - Stone chips - Paint

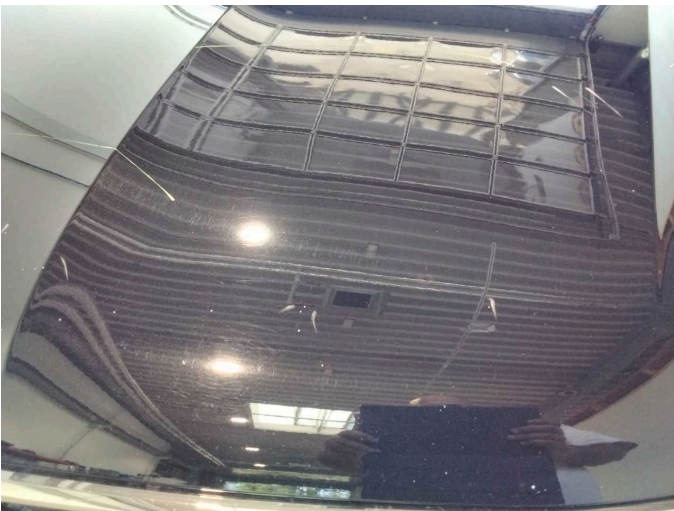

Damage 12: Bonnet: Bonnet - Stone chips - Paint

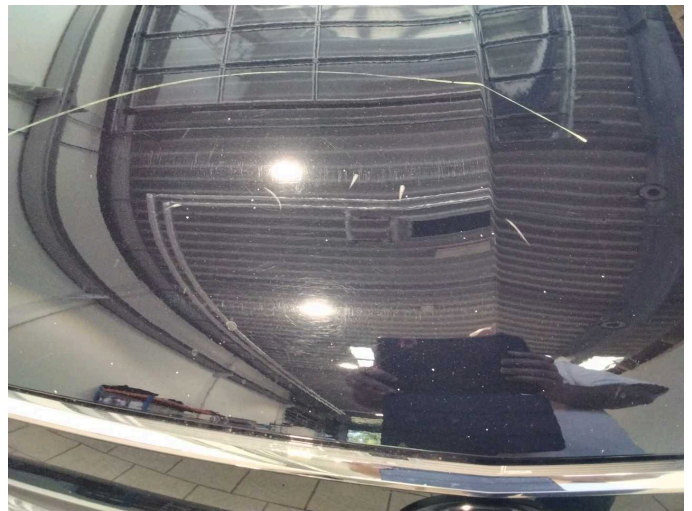

Damage 12: Bonnet: Bonnet - Stone chips - Paint



Damage 12: Bonnet: Bonnet - Stone chips - Paint



Damage 12: Bonnet: Bonnet - Stone chips - Paint



Damage 13: Door - front right side: Door - Dent / paintcoat damage - Repair and paint



Damage 13: Door - front right side: Door - Dent / paintcoat damage - Repair and paint



Damage 13: Door - front right side: Door - Dent / paintcoat damage - Repair and paint

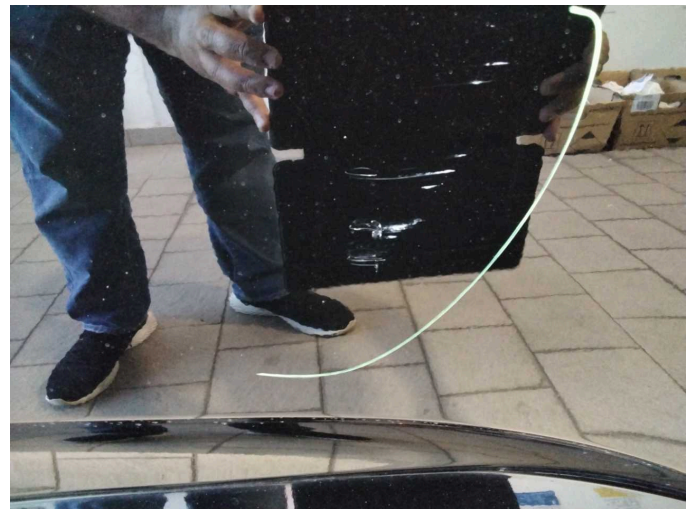

Damage 13: Door - front right side: Door - Dent / paintcoat damage - Repair and paint

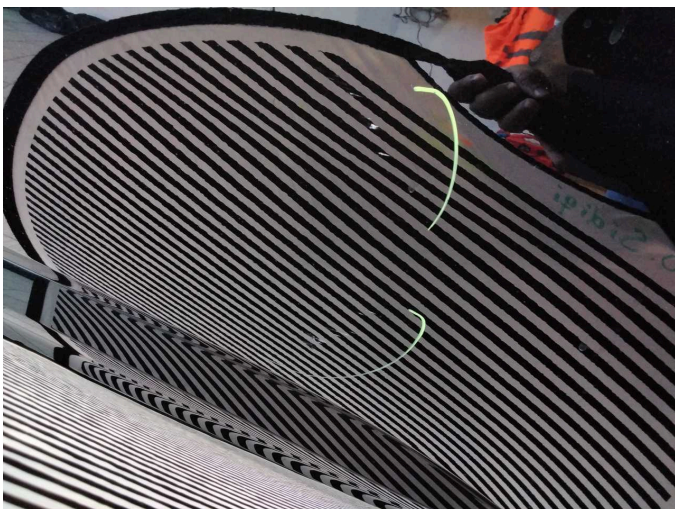

Damage 13: Door - front right side: Door - Dent / paintcoat damage - Repair and paint



Wear and tear 1: Vehicle glazing: Windscreen - Stone chips - No deduction



Wear and tear 2: Front bumper: Front bumper - Stone chips - No deduction

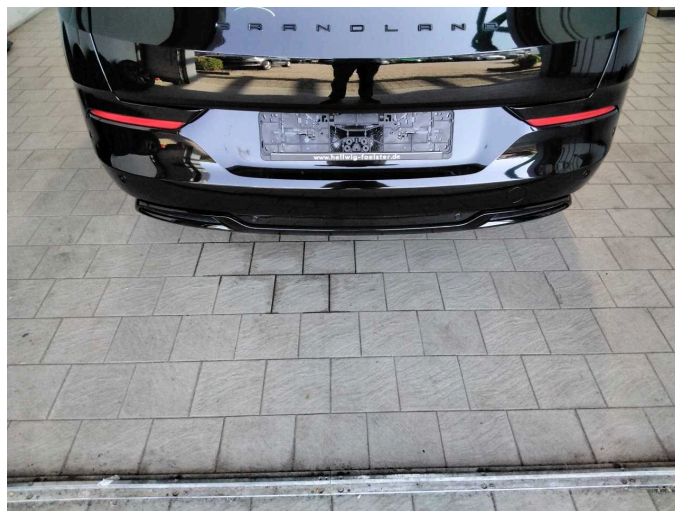

Wear and tear 3: Rear bumper: Rear bumper - Scratch(es) - No deduction



Wartungshistorie

(gemäß Auftraggeber Informationen)

Fahrgestellnummer: W0VZCYHZ4N6829633

Hersteller / Modell: OPEL OPEL Grandland 1.5 D Automatik GS Line

Datum	KM-Stand	Beschreibung
22.12.2025	95.788	Motoröl b. Wartung; Ölfilter ern; Regelwartungsdienst; Wartung Sonstiges
29.10.2025	85.364	AU; Bremsklötze vorne; Bremsscheiben + Klötze v; Bremsscheiben vorne
16.06.2025	66.150	Kraftstofffilter ern; Luftfiltereinsatz ern; Motoröl b. Wartung; Ölfilter ern; Regelwartungsdienst; Wartung Sonstiges
10.07.2024	50.439	Motoröl b. Wartung; Ölfilter ern; Regelwartungsdienst; Wartung Sonstiges
07.08.2023	33.949	Motoröl b. Wartung; Ölfilter ern; Regelwartungsdienst; Wartung Sonstiges