

Expertise

Protocol number: 46320684
Order No. / Reference: 26503667
Inspection date: 3 Jul 2026

Manufacturer: Skoda

Model: Octavia Combi 2.0 TDI DSG Style

VIN: TMBJJ0NX4PY100671



Vehicle details

Manufacturer / Type / Model / Equipment

Skoda Octavia Combi 2.0 TDI DSG Style

Vehicle Identification number TMBJJ0NX4PY100671

Mileage (Read) 104,605 km

First registration 13 Apr 2023

Number of holders 1

Power / Engine displacement 110 kw / 1,968 ccm

Fuel type / Cylinder Diesel / 4

Gearbox / Number of gears Automatic / 7

Type of drive Front drive

Type of vehicle Station wagon

Colour / colour code Black-Magic Perleffekt

Doors / Seats 5 / 5

Upholstery type Leather

Colour of upholstery Black



Vehicle details

| | | | |
|--|------------------------------|--------------------------------|--|
| Maintenance booklet / proof | Available / complete | Next maintenance in | 4,100 km |
| Last service on / at | 10/2025 at 90,022 km | | |
| Key is / should be | 3 / 3 | FZG documents | ZB#2 (B) was available (copy), ZB#1 (S) was not available. |
| | | Letter No. | GT094140 |
| Previous damage / Accident | Detectable | Repainting | None detectable |
| Inspection conditions | sufficient | Lifting equipment / pit | No |
| Test drive | Not performed | Engine function test | Performed |
| Manufacturer key number/ type code number | 8004 / AWL 00291 | | |
| Emission standard | EURO6;WLTP;AP;PI/CI; M, N1 I | fine dust sticker | |
| Permitted total weight | 1,990 kg | Empty weight | |

Tyres

Mounted tyres

| # | Tyre size | Type of tyre | Manufacturer | Tread depth |
|----|----------------|-----------------------------|--------------|-------------|
| 1) | 205/60 R16 92H | Winter tyres on Light alloy | Continental | 3mm / 3mm |
| 2) | 205/60 R16 92H | Winter tyres on Light alloy | Continental | 6mm / 6mm |

Additional tyres

| # | Tyre size | Type of tyre | Manufacturer | Tread depth |
|----|----------------|-----------------------------|--------------|-------------|
| 1) | 205/55 R17 91V | Summer tyres on Light alloy | Goodyear | 6mm / 6mm |
| 2) | 205/55 R17 91V | Summer tyres on Light alloy | Goodyear | 6mm / 6mm |

Replacement

| Typ | Tyre size | Type of tyre | Manufacturer | Tread depth |
|-----|----------------|-----------------------|--------------|-------------|
| E | 205/60 R16 92V | Summer tyres on Steel | Kumho | 5 mm |

Legend: Tread depth information for the left tire is listed first, for the right tire it is listed second on the axle in the direction of travel.



Equipment

Standard equipment

- Storage compartment in the luggage compartment with cargo element
- Airbag, driver's knee airbag
- Airbag, front side airbags
- Ambient lighting
- Traction control (ASR)
- Automatically dimming exterior mirror (driver's side)
- Exterior mirrors with memory function
- Heated windshield washer nozzles including 5l washer fluid reservoir
- Glasses compartment in the headliner
- AERO anodized roof rails
- Diesel particulate filter
- Tachometer
- Electronic parking brake including auto-hold function
- Electronic Stability Control (ESC)
- Electric windows front and rear, including anti-pinch protection and child safety lock
- Cruise control system
- Tinted windows
- Heated rear window
- Rear window wiper including windshield washer system
- ISOFIX preparations on the front passenger seat and the outer rear seats including top tether anchorage
- Climatronic air conditioning (2-zone)
- Headrests (5) front and rear height adjustable
- LED taillights in crystal glass look and animated turn signals
- Remote release of the rear seat backrests in the trunk
- Steering wheel: Leather steering wheel with multifunction buttons and paddle shifters.
- Front center armrest, including storage compartment
- Fatigue detection
- Upholstery: Cloth
- Radio accessories: 2 USB-C ports on the front
- Radio accessories: Bluetooth hands-free system
- Radio accessories: SmartLink
- Rain sensor and driving light assistant
- Tire mobility kit
- Seat belts
- Seats: Heated front seats
- Seats: Height-adjustable driver and passenger seats
- Seats: Rear seat backrest split 60:40, foldable
- Speed limiter
- Lane change and parking assist as well as exit warning
- Telephone: Phonebox with inductive charging function (connection via external antenna)
- Immobiliser
- Storage compartments
- Airbag, driver and passenger
- Airbag, head airbags
- Airbag: Center airbag front
- Anti-lock braking system (ABS)
- Center section of the dashboard with fabric covering
- Electrically adjustable and heated exterior mirrors
- Electrically folding exterior mirrors
- Hill start assist
- Hydraulic brake assist (HBA)
- Grey headliner
- Decorative strip in silver square with ambient lighting
- Digital Cockpit Plus
- Third brake light
- Electronic transverse differential lock (XDS+)
- Driving profile selection
- Front radar assistant including city emergency braking function and pedestrian and cyclist detection
- Transmission: 7-speed dual-clutch transmission (DSG)
- Green tec: Start/stop system including brake energy recuperation
- Interior mirror automatically dimming
- Kessy, keyless entry and start-stop system
- Child safety lock for the rear doors and windows
- Removable boot cover
- LED fog lights
- LED license plate lights
- LED headlights with LED daytime running lights
- Steering wheel: height and reach adjustable
- Manual headlight range adjustment
- Rear center armrest with pass-through option
- Engine drag torque control (MSR)
- Front and rear parking sensors
- Radio: Bolero music system with 10" display
- Radio accessories: 8 speakers
- Radio accessories: Digital radio reception DAB+
- Radio accessories: Voice control
- Tire pressure monitoring
- Electromechanical power steering
- Safety lights in the front side doors
- Seats: Electrically adjustable front seats with memory function
- SKODA Care Connect
- Lane keeping assistant (Lane Assist)
- 12V socket in the trunk
- Phone: Wireless SmartLink for Apple CarPlay
- Lashing eyes in the trunk
- Central locking including remote control integrated into the key and EASY Start



Extra equipment

- Package: Comfort Plus (Combi) (3-zone Climatronic - Sunset (dark tinted rear window and rear side windows) - Acoustic glazing in the front side windows - Heated front and outer rear seats - Heated steering wheel - 230 V socket and 3 x USB charging ports - Sunshades in the rear doors - Multifunctional storage compartment in the boot - Rear headrests for sleeping - Electric tailgate operation with comfort opening)
- Package: Safety (Style) (Rear side airbags - Proactive occupant protection with rear impact detection)
- Package: Transport (Combi) (Double-sided boot mat - Media holder - Tablet holder - Waste bin - 3rd vehicle key - Net program in the luggage compartment and cargo elements - Luggage net partition - Variable loading floor)
- Seats: Electrically adjustable ErgoComfort front seats (AGR seal of approval) iV Package Safety (Massage function - Extendable leg rest - Seat ventilation - Leather interior (combined with high-quality materials) - Center airbag)
- Steering wheel: Heated steering wheel in a sporty design with paddle shifters
- Anti-theft alarm system including safe system with interior monitoring and tilt sensor
- Heated windscreen
- Luggage net partition
- Package: Infotainment package Business Columbus (Style, RS) DSG (Columbus navigation system - Infotainment Online (3-year term), online map updates: for navigation, traffic situation, petrol stations and parking space search - 3 USB charging ports - Head-Up Display - Adaptive Cruise Control (ACC) - Traveller Assist system: - Traffic sign recognition - Adaptive Lane Keeping Assist - Emergency and traffic jam assist - Capacitate steering wheel with Hands Off Detection)
- Package: Parking & Lighting (Style, Sportline) (Cornering lights in the fog lights - Headlight cleaning system - Matrix headlights - Reversing camera)
- Paint finish: Pearl effect
- Wheels: 17" Pulsar AERO alloy wheels, black gloss turned (7J x 17, ET 46 with 205/55 R17 tires)
- Wheels: Steel spare wheel 16" (with tires 205/55 R16 including jack and wheel wrench)

Brief expert findings

| | |
|----------------------|---|
| Documents submitted | At the time of the inspection, the vehicle registration certificate Part 2 (title) was available, but the vehicle registration certificate Part 1 (document) was not. (Copy) |
| VIN comparison | The vehicle identification number (VIN) was read from the vehicle and its conformity with the submitted documents was confirmed by the undersigned during the inspection. |
| Inspection | The inspection conditions were sufficient for the assessment of the vehicle. No lifting equipment or pit was available for inspecting the vehicle. Therefore, inspection of the vehicle's underside was only possible to a limited extent. |
| Test drive | No test drive/shunting maneuver was carried out during the inspection of the vehicle. |
| Engine function test | An engine test run was performed. |

Value reducing factors

| No. | Component group | Description |
|-----|------------------------------|--|
| 1 | Side panel - rear right side | Sill - Scratch(es) - Smart repair |
| 2 | Sill - right side | Sill - Scratch(es) - Smart repair |
| 3 | Sill - right side | Sill - Paint defect - Repair and paint |
| 4 | Door - rear left side | Door - Scratch(es) - Paint |
| 5 | Door - front left side | Door - Scratch(es) - Paint |
| 6 | Rear bumper | Rear bumper - Scratched - Paint |
| 7 | Side panel - rear left side | Side panel - Scratch(es) - Paint |
| 8 | Boot lid / rear door | Boot lid - Scratch(es) - Paint |
| 9 | Front bumper | Front bumper - Scratch(es) - Paint |



Wear and tear

| No. | Component group | Description |
|-----|-----------------|---|
| 1 | Vehicle glazing | Windscreen - Stone chips - No deduction |
| 2 | Interior | Interior - Scratch(es) - No deduction |
| 3 | Bonnet | Bonnet - Scratch(es) - Paint |

The vehicle shows signs of wear and tear commensurate with its age and use.

Accident damages

No. Accident

1 Side right

Order/Scope of Order

An order was placed to prepare a sales report for the described vehicle. This report includes the following:

- Description of key vehicle information
- Documentation of equipment features
(*Delivery by third-party service providers*)
- Documentation of damage, defects, missing parts
- Documentation of prior damage, unrepaired prior damage, repainting
- A brief visual or functional inspection of the equipment details, if possible.
(*Functional testing of driver assistance systems is not included in the scope of services!*)
- a photographic documentation of the vehicle

Basis for the order

This product is based on the guidelines for vehicle returns and valuations published by Alphabet Fleet GmbH. The expert makes the specific findings in each individual case objectively, within the framework of the prescribed standards, based on their own expertise.

The vehicle inspection takes place in a fully assembled, unassembled state.

Damage or defects that can only be detected during disassembly/diagnostic work or through further investigation remain within the realm of prognostic risk. An increased risk exists due to concealed defects caused by fraudulent misrepresentation and which were not identifiable by the expert.

Damage or defects resulting from normal use or wear and tear of the vehicle will be accepted in accordance with the applicable standard.

There was no explicit identification or monetary consideration of the expected features within the product.

Features which, in their nature and extent, slightly exceed normal use but do not constitute unacceptable damage, will be documented and indicated as signs of wear, if applicable.

Damage or defects that, according to the applicable standard, can no longer be attributed to normal use or wear and tear are listed under "Value Reducing Factors" in the product description.

Depending on the product specification, a monetary ID can be provided. If this takes place, the costs can be 100% d or pro rata depending on the vehicle's age and mileage.

Previous damages

Non-repaired previous damages were found at the vehicle. The necessary repair costs are listed in the expert report or if necessary, are listed in detail in a separately enclosed repair cost calculation.



Comments

- Die Unterbodenbesichtigung war nur ebenerdig und eingeschränkt möglich.
- Mehrkosten möglich .

-Der montierte Winterradsatz ist kein Bestandteil des Auslieferungsumfangs.



Figure 1: Diagonal front (left)



Figure 2: Diagonal front (right)



Figure 3: Diagonal rear (left)



Figure 4: Diagonal rear (right)



Figure 5: Interior - front



Figure 6: Interior - rear



Figure 7: Instrument cluster



Figure 8: Instrument panel



Figure 9: Interior 360° view

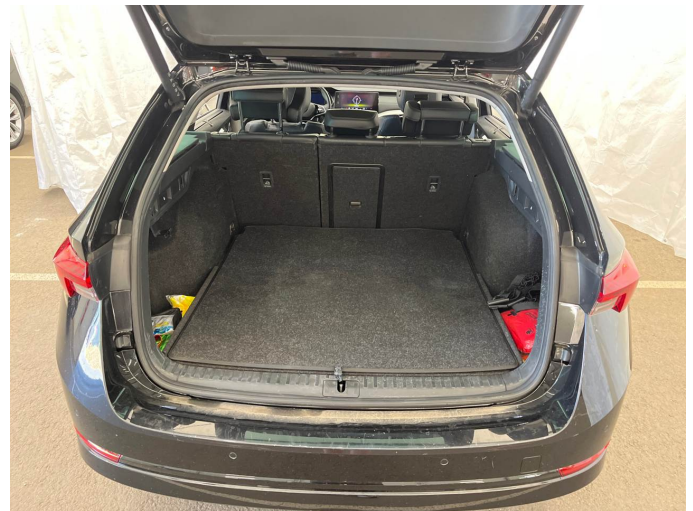

Figure 10: Cargo area

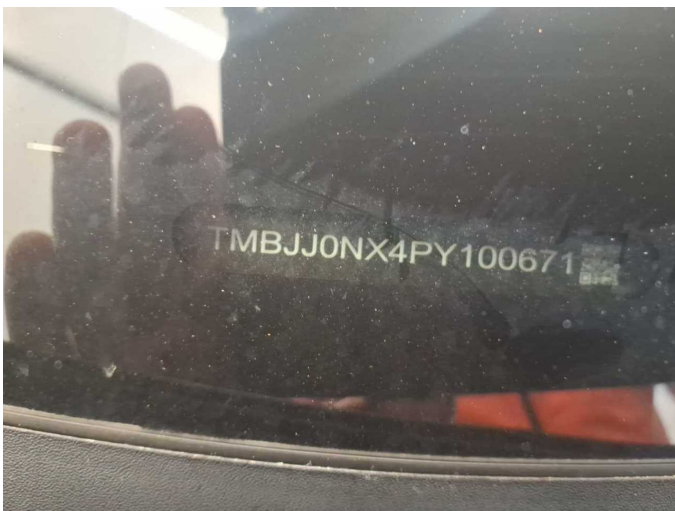

Figure 11: VIN



Figure 12: Mounted tyres



Figure 19: Misc.



Figure 20: Misc.



Figure 21: Misc.



Figure 22: Misc.



Figure 23: Misc.

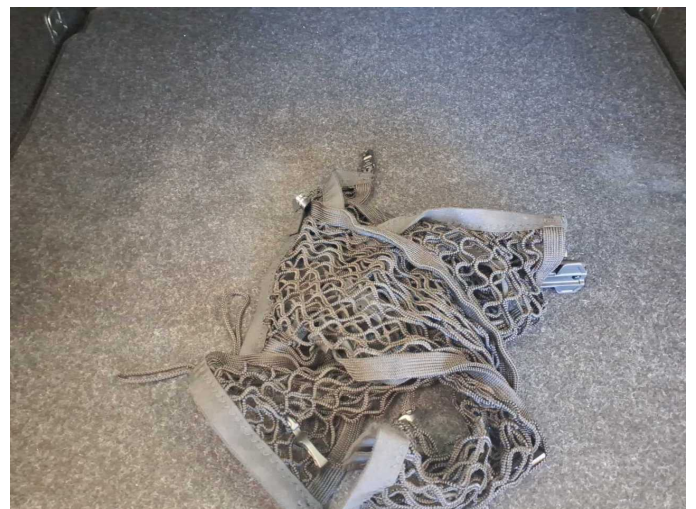

Figure 24: Misc.



Figure 25: Misc.



Figure 26: Misc.



Figure 27: Misc.



Figure 28: Misc.



Figure 29: Misc.



Figure 30: Misc.



Figure 31: Misc.



Figure 32: Misc.



Figure 33: Misc.



Figure 34: Misc.



Figure 35: Misc.



Figure 36: Misc.



Figure 37: Misc.



Figure 38: Misc.

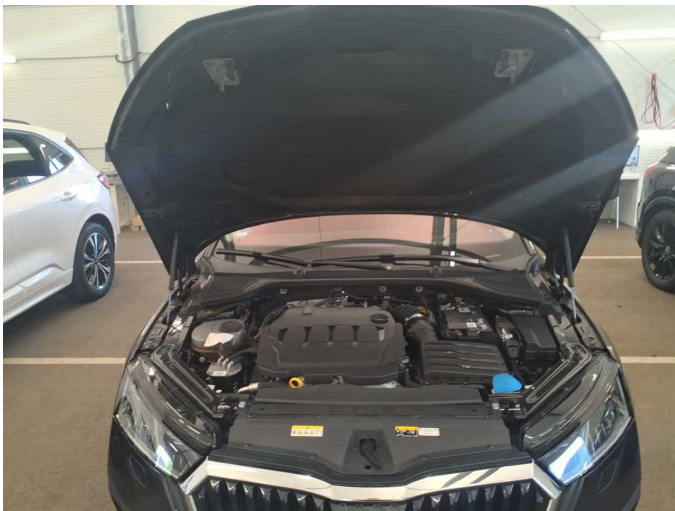

Figure 39: Misc.



Figure 40: Misc.



Damage 1: Side panel - rear right side: Sill - Scratch(es) - Smart repair

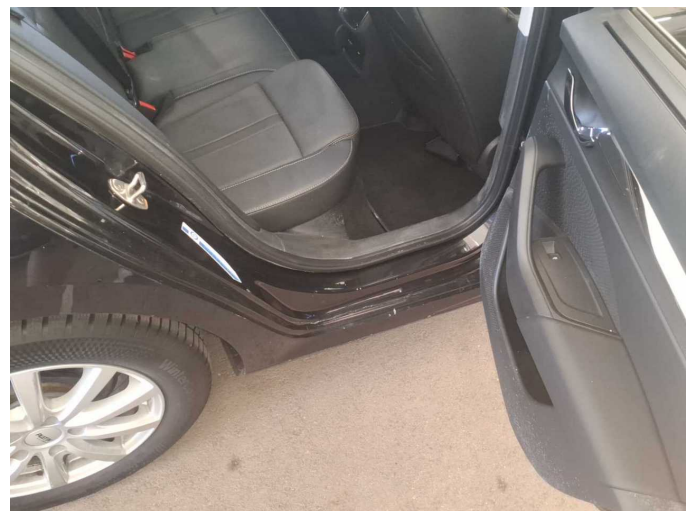

Damage 1: Side panel - rear right side: Sill - Scratch(es) - Smart repair



Damage 1: Side panel - rear right side: Sill - Scratch(es) - Smart repair



Damage 1: Side panel - rear right side: Sill - Scratch(es) - Smart repair



Damage 2: Sill - right side: Sill - Scratch(es) - Smart repair



Damage 2: Sill - right side: Sill - Scratch(es) - Smart repair

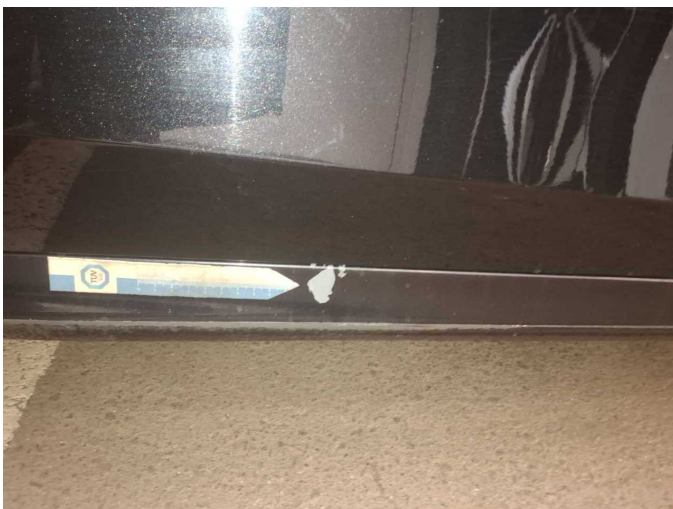

Damage 3: Sill - right side: Sill - Paint defect - Repair and paint



Damage 3: Sill - right side: Sill - Paint defect - Repair and paint



Damage 3: Sill - right side: Sill - Paint defect - Repair and paint



Damage 3: Sill - right side: Sill - Paint defect - Repair and paint



Damage 4: Door - rear left side: Door - Scratch(es) - Paint



Damage 4: Door - rear left side: Door - Scratch(es) - Paint



Damage 4: Door - rear left side: Door - Scratch(es) - Paint



Damage 4: Door - rear left side: Door - Scratch(es) - Paint



Damage 5: Door - front left side: Door - Scratch(es) - Paint



Damage 5: Door - front left side: Door - Scratch(es) - Paint

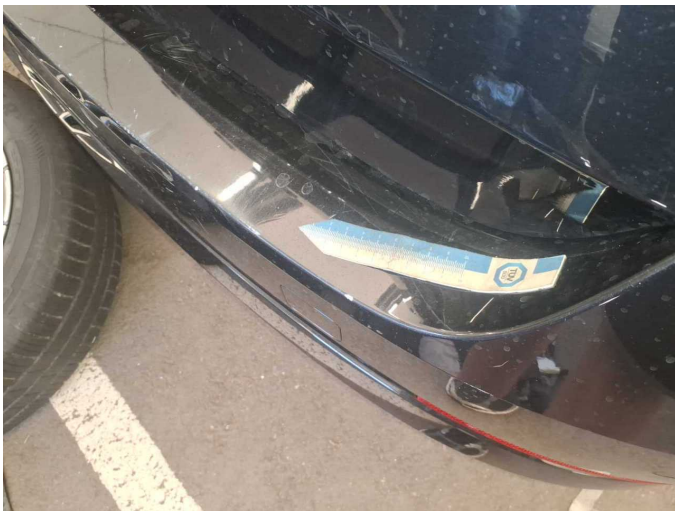

Damage 6: Rear bumper: Rear bumper - Scratched - Paint



Damage 6: Rear bumper: Rear bumper - Scratched - Paint

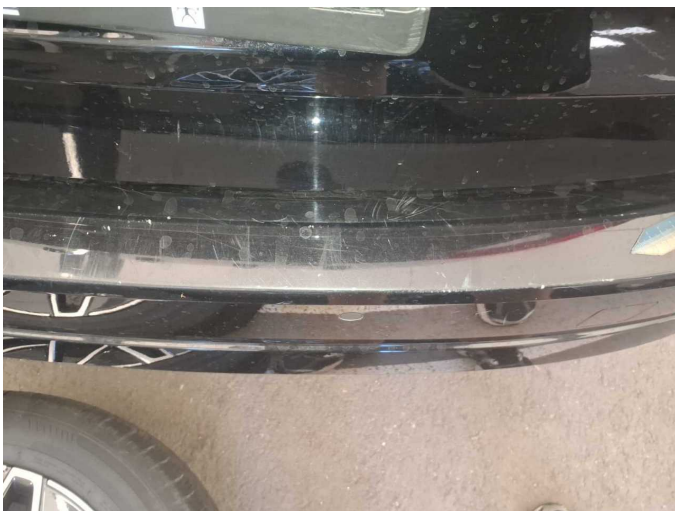

Damage 6: Rear bumper: Rear bumper - Scratched - Paint

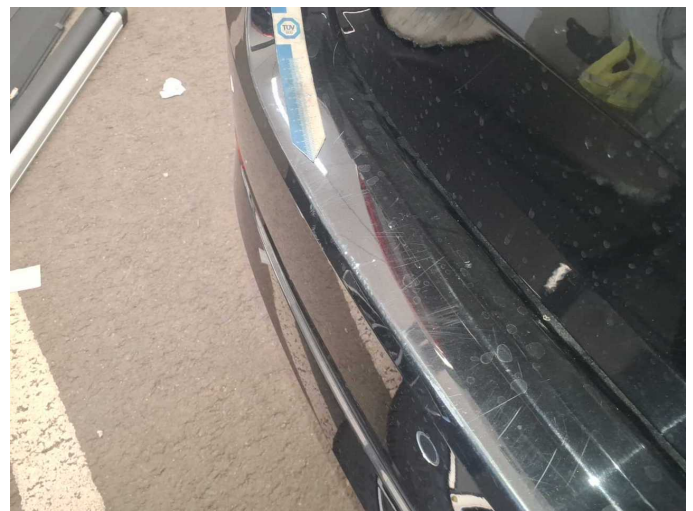

Damage 6: Rear bumper: Rear bumper - Scratched - Paint

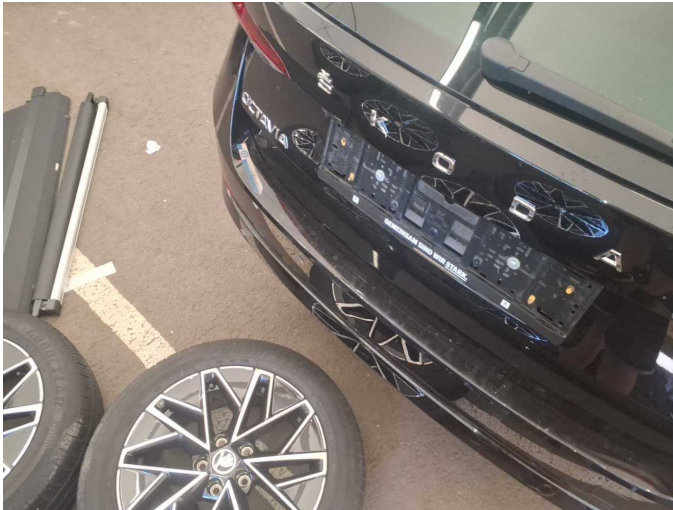

Damage 6: Rear bumper: Rear bumper - Scratched - Paint



Damage 6: Rear bumper: Rear bumper - Scratched - Paint



Damage 7: Side panel - rear left side: Side panel - Scratch(es) - Paint



Damage 7: Side panel - rear left side: Side panel - Scratch(es) - Paint



Damage 7: Side panel - rear left side: Side panel - Scratch(es) - Paint



Damage 7: Side panel - rear left side: Side panel - Scratch(es) - Paint



Damage 7: Side panel - rear left side: Side panel - Scratch(es) - Paint



Damage 7: Side panel - rear left side: Side panel - Scratch(es) - Paint

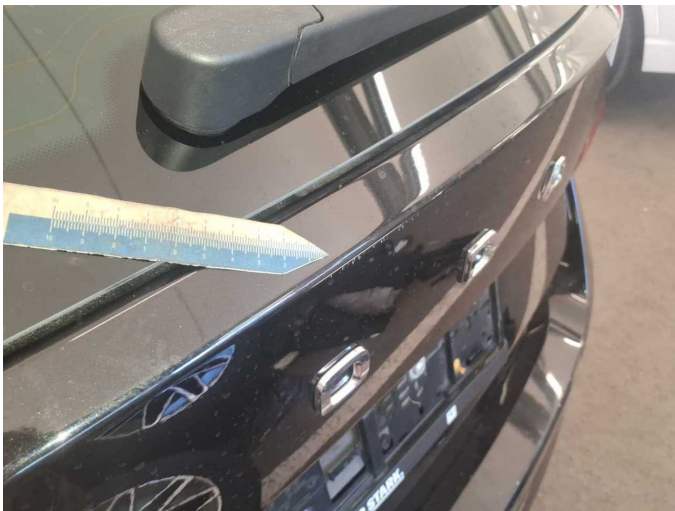

Damage 8: Boot lid / rear door: Boot lid - Scratch(es) - Paint

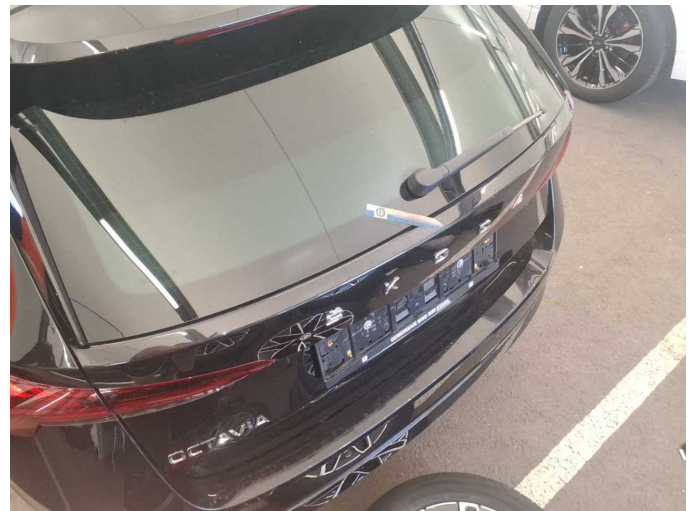

Damage 8: Boot lid / rear door: Boot lid - Scratch(es) - Paint

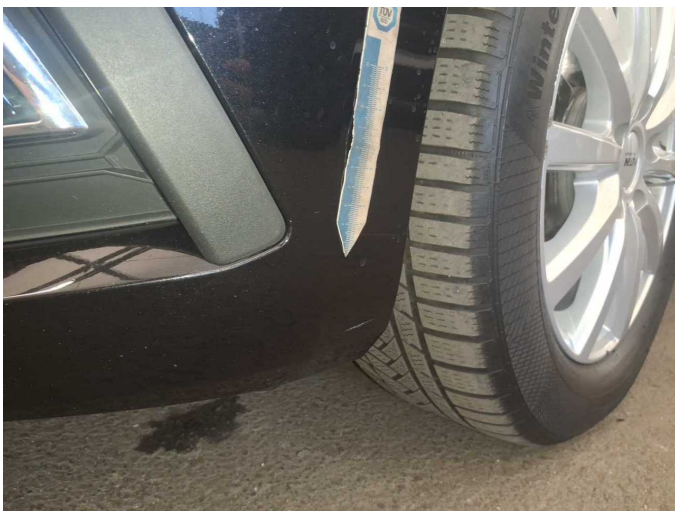

Damage 9: Front bumper: Front bumper - Scratch(es) - Paint



Damage 9: Front bumper: Front bumper - Scratch(es) - Paint



Damage 9: Front bumper: Front bumper - Scratch(es) - Paint



Damage 9: Front bumper: Front bumper - Scratch(es) - Paint

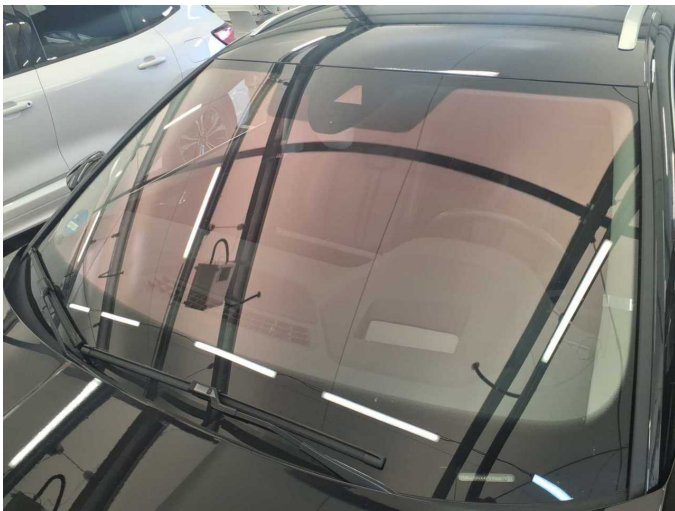

Wear and tear 1: Vehicle glazing: Windscreen - Stone chips - No deduction



Wear and tear 3: Bonnet: Bonnet - Scratch(es) - Paint



Wear and tear 3: Bonnet: Bonnet - Scratch(es) - Paint



Wear and tear 3: Bonnet: Bonnet - Scratch(es) - Paint



Wear and tear 3: Bonnet: Bonnet - Scratch(es) - Paint



Wear and tear 3: Bonnet: Bonnet - Scratch(es) - Paint



Accident 1: Side right



Accident 1: Side right



Accident 1: Side right



Accident 1: Side right



Accident 1: Side right



Accident 1: Side right



Accident 1: Side right



Accident 1: Side right



Accident 1: Side right



Accident 1: Side right



Accident 1: Side right



Accident 1: Side right



Wartungshistorie

(gemäß Auftraggeber Informationen)

Fahrgestellnummer: TMBJJ0NX4PY100671
Hersteller / Modell: SKODA SKODA Octavia Combi 2.0 TDI DSG Style

| Datum | KM-Stand | Beschreibung |
|------------|----------|---|
| 29.10.2025 | 90.022 | Batterie ern; Bremse Sonstiges; Bremsklötze hinten; Bremsklötze vorne; Kraftstofffilter ern; Luftfiltereinsatz ern; Regelwartungsdienst; Systemtest/ Eigendiagnose; Wartung Sonstiges |
| 24.06.2025 | 76.600 | Bremsflüssigkeit; Bremsflüssigkeit ern; Motoröl b. Wartung; Ölfilter ern; Ölwechsel; Wartung Sonstiges |
| 09.12.2024 | 60.358 | Bremse Sonstiges; Bremsklötze hinten; Bremsklötze vorne; Bremsscheiben hinten; Bremsscheiben vorne; Motoröl b. Wartung; Ölfilter ern; Regelwartungsdienst; Wartung Sonstiges |
| 28.06.2024 | 42.296 | Motoröl b. Wartung; Ölfilter ern; Ölwechsel; Wartung Sonstiges |
| 04.03.2024 | 30.014 | Bremse Sonstiges; Bremsklötze hinten; Bremsklötze vorne; Regelwartungsdienst; Wartung Sonstiges |
| 08.12.2023 | 22.470 | Motoröl b. Wartung; Ölfilter ern; Ölwechsel; Wartung Sonstiges |