

Expertise

Protocol number: 45521608
Order No. / Reference: 26379729
Inspection date: 20 May 2026

Manufacturer: Opel

Model: Astra 1.5 D Start/Stop Sports Tourer Automatik Edition

VIN: W0VBD8EV0M8011450



Vehicle details

Manufacturer / Type / Model / Equipment

Opel Astra 1.5 D Start/Stop Sports Tourer Automatik Edition

Vehicle Identification number	W0VBD8EV0M8011450
Mileage (Read)	90,534 km
First registration	31 Mar 2021
Number of holders	1
Next periodical technical inspection (Report on hand)	03/2026

Power / Engine displacement	90 kw / 1,496 ccm
------------------------------------	-------------------

Fuel type / Cylinder	Diesel / 3
-----------------------------	------------

Gearbox / Number of gears	Automatic / 9
----------------------------------	---------------

Type of drive	Front drive
----------------------	-------------

Type of vehicle	Station wagon
------------------------	---------------

Colour / colour code	Argonsilber Metallic
-----------------------------	----------------------

Doors / Seats	5 / 5
----------------------	-------

Upholstery type	Cloth
------------------------	-------

Colour of upholstery	Black-Anthracite
-----------------------------	------------------



Vehicle details

Maintenance booklet / proof	digital proof / complete	Next maintenance in	11,000 km
Last service on / at	07/2025 at 83,175 km		
Key is / should be	2 / 2	FZG documents	ZB#2 (B) was available (copy), ZB#1 (S) was not available.
		Letter No.	FX005368
Previous damage / Accident	None detectable	Repainting	None detectable
Inspection conditions	sufficient	Lifting equipment / pit	yes
Test drive	Not performed	Engine function test	Performed
Manufacturer key number/ type code number	1844 / ALL 00167		
Emission standard	EURO6;WLTP;AP;PI/CI; M, N1 I	fine dust sticker	
Permitted total weight	1,980 kg	Empty weight	

Tyres

Mounted tyres

#	Tyre size	Type of tyre	Manufacturer	Tread depth
1)	205/55 R16 91V	Summer tyres on Light alloy	Continental	4mm / 4mm
2)	205/55 R16 91V	Summer tyres on Light alloy	Continental	4mm / 4mm

Legend: Tread depth information for the left tire is listed first, for the right tire it is listed second on the axle in the direction of travel.



Equipment

Standard equipment

- 2 ignition keys
- Airbag for driver and passenger side
- Airbag: Head airbags, 1st and 2nd row (outer seats)
- Anti-lock braking system (ABS)
- Electrically adjustable and heated exterior mirrors for driver and passenger side
- third brake light
- black roof rails
- Diesel particulate filter (DPF)
- Electronic Stability Program Plus (ESP Plus)
- Speed controller with limiter
- Back window, heater
- Interior lighting, front and rear
- trunk light
- Rear headrests (3)
- Cargo area cover
- LED daytime running lights
- Steering column, height and reach adjustable
- Sliding center armrest, front
- Upholstery: Cloth
- Radio: Digital radio reception DAB/DAB+/DMB-R
- Tire pressure monitoring system
- Power steering
- Luggage compartment safety net
- Seats: Comfort seats, front
- 12V power outlet in the center console
- Pre-installation for child seat mounting system "ISOFIX"
- Heat-insulating glazing, green tinted, and windshield

Extra equipment

- Package: Comfort Package (Dual-zone automatic climate control - Heated seats, multi-stage, driver and front passenger - Heated leather steering wheel)
- Radio: Multimedia Navi (Multimedia Radio, 7" touchscreen color display with USB port, hands-free system, voice control, Bluetooth audio streaming, smartphone integration via Apple CarPlay and Android Auto - Navigation system with integrated memory - Road map for over 30 European countries - Map display in 2D and 3D - Dynamic route guidance via map and/or arrow display and voice prompts - Dynamic destination guidance via enhanced Traffic Message Channel (TMCpro))

- Storage compartments
- Airbag: Chest-pelvis side airbag for driver and front passenger side
- Automatic activation of the hazard warning lights
- Hill Start Assist
- On-board computer
- Roof design line, above in black
- Decorative trim strips Antelao Sand/Polar Silver
- Tachometer
- Electric windows front and rear
- Transmission: 9-speed automatic transmission
- rear window wiper
- Instruments, black, with high-gloss chrome rings, 3.5" driver information display
- Front headrests
- LED headlights
- Light alloy wheels 7 J x 16 in "5-twin-spoke" design
- Lighting equipment
- Pedals: Disengaging safety pedals
- Quickheat rapid heating system
- Tire repair kit
- Rear seat backrest folds forward in a 60:40 split
- Seat belts: Three-point seat belts in all seats
- Visibility equipment
- Start/Stop System
- Traction Control (TC) Plus
- Immobiliser
- Central locking with remote control and interior switches

- Detachable trailer hitch (including trailer stability program TSP)
- Electric parking brake
- Package: Premium Edition Package (Ergonomic active seat, certified by the Campaign for Healthy Backs (AGR), driver - Two-zone automatic climate control - Solar Protect heat-insulating glazing in the rear)
- Paint finish: Metallic
- Parkpilot, front and rear parking aid (with acoustic warning signal when parking forwards and backwards)
- Rear view camera



Brief expert findings

Documents submitted	At the time of the inspection, the vehicle registration certificate Part 2 (title) was available, but the vehicle registration certificate Part 1 (document) was not. (Copy)
VIN comparison	The vehicle identification number (VIN) was read from the vehicle and its conformity with the submitted documents was confirmed by the undersigned during the inspection.
Inspection	The inspection conditions were sufficient for the assessment of the vehicle. Lifting equipment and/or a pit were available for examining the vehicle.
Test drive	No test drive/shunting maneuver was carried out during the inspection of the vehicle.
Engine function test	An engine test run was performed.

Value reducing factors

No.	Component group	Description
1	Door - front left side	Door - Scratch(es) - Smart repair
2	Instrument panel	Centre console - front - Scratch(es) - Loss in value
3	Steering system	Steering wheel - Worn - Smart repair
4	Front bumper	Front bumper - Scratch(es) - Smart repair
5	Wheel / tyres	Alloy rim - front right side - Scratched - Smart repair
6	Engine	Engine cover - Damaged - Replace
7	Bonnet	Insulation lining - Damaged - Replace
8	Rear bumper	Rear bumper - Scratched - Paint
9	Mudguard - left side	Mudguard - left side - Dent / paintcoat damage - Repair and paint
10	Door - rear left side	Door - Scratch(es) - Paint
11	Side panel - rear left side	Side panel - Dent / paintcoat damage - Repair and paint
12	Bonnet	Bonnet (Vogelkot) - Paint defect - Paint
13	Side panel - rear right side	Side panel - Dent / paintcoat damage - Repair and paint

Wear and tear

No.	Component group	Description
1	Vehicle glazing	Windscreen - Stone chips - No deduction
2	Body	Underbody panelling - Scratched - No deduction
3	Door - front right side	Door - Scratch(es) - No deduction
4	Trim / covers	Door trim - front left side - Scratch(es) - No deduction
5	Sill - left side	Sill - Scratch(es) - No deduction
6	Trim / covers	Floor mats - Damaged - No deduction

The vehicle shows signs of wear and tear commensurate with its age and use.

Order/Scope of Order

An order was placed to prepare a sales report for the described vehicle. This report includes the following:

- Description of key vehicle information
- Documentation of equipment features
(*Delivery by third-party service providers*)
- Documentation of damage, defects, missing parts
- Documentation of prior damage, unrepaired prior damage, repainting
- A brief visual or functional inspection of the equipment details, if possible.
(*Functional testing of driver assistance systems is not included in the scope of services!*)
- a photographic documentation of the vehicle



Basis for the order

This product is based on the guidelines for vehicle returns and valuations published by Alphabet Fleet GmbH. The expert makes the specific findings in each individual case objectively, within the framework of the prescribed standards, based on their own expertise.

The vehicle inspection takes place in a fully assembled, unassembled state.

Damage or defects that can only be detected during disassembly/diagnostic work or through further investigation remain within the realm of prognostic risk. An increased risk exists due to concealed defects caused by fraudulent misrepresentation and which were not identifiable by the expert.

Damage or defects resulting from normal use or wear and tear of the vehicle will be accepted in accordance with the applicable standard.

There was no explicit identification or monetary consideration of the expected features within the product.

Features which, in their nature and extent, slightly exceed normal use but do not constitute unacceptable damage, will be documented and indicated as signs of wear, if applicable.

Damage or defects that, according to the applicable standard, can no longer be attributed to normal use or wear and tear are listed under "Value Reducing Factors" in the product description.

Depending on the product specification, a monetary ID can be provided. If this takes place, the costs can be 100% d or pro rata depending on the vehicle's age and mileage.

Previous damages

No apparent prior damage that had been repaired could be found on the vehicle.



Figure 1: Diagonal front (left)



Figure 2: Diagonal front (right)



Figure 3: Diagonal rear (left)



Figure 4: Diagonal rear (right)

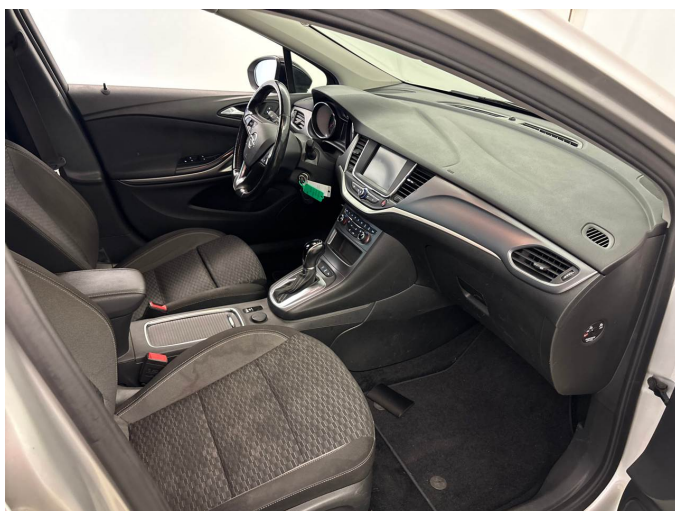

Figure 5: Interior - front



Figure 6: Interior - rear



Figure 7: Instrument cluster



Figure 8: Instrument panel



Figure 9: Interior 360° view



Figure 10: Cargo area

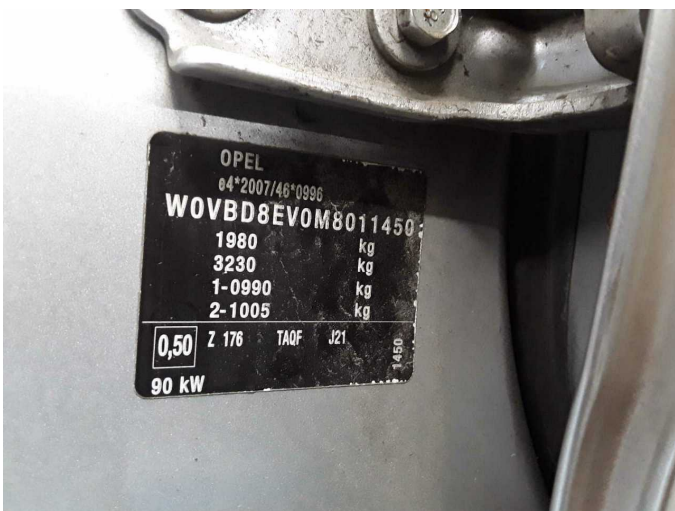

Figure 11: VIN



Figure 12: Mounted tyres



Figure 13: Documents

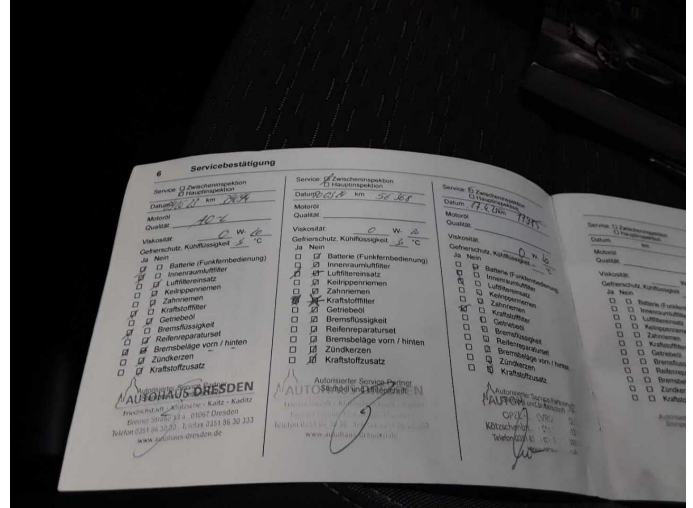

Figure 14: Documents

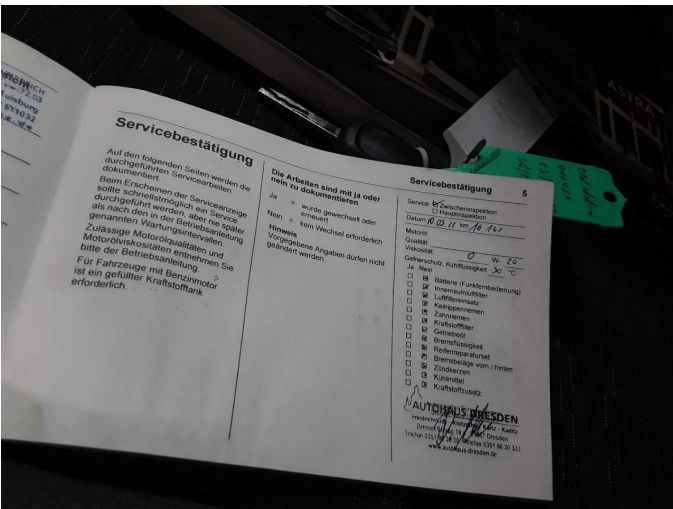

Figure 15: Documents



Figure 16: Documents

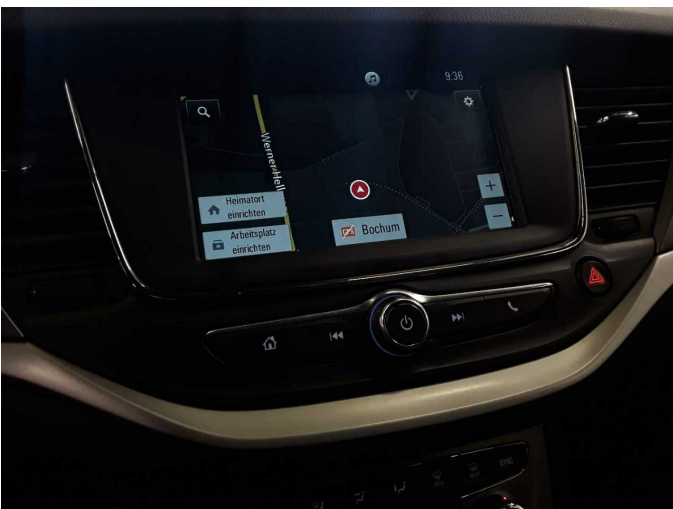

Figure 17: Navigation

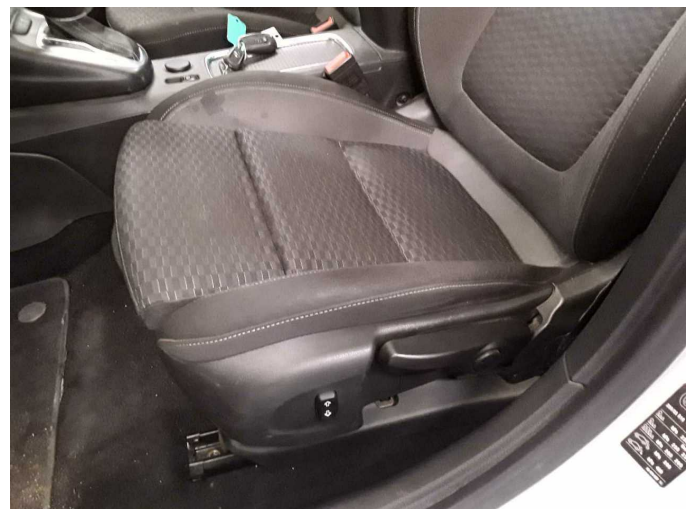

Figure 18: Misc.



Figure 19: Misc.



Figure 20: Misc.



Figure 21: Misc.



Figure 22: Misc.



Figure 23: Misc.



Figure 24: Misc.

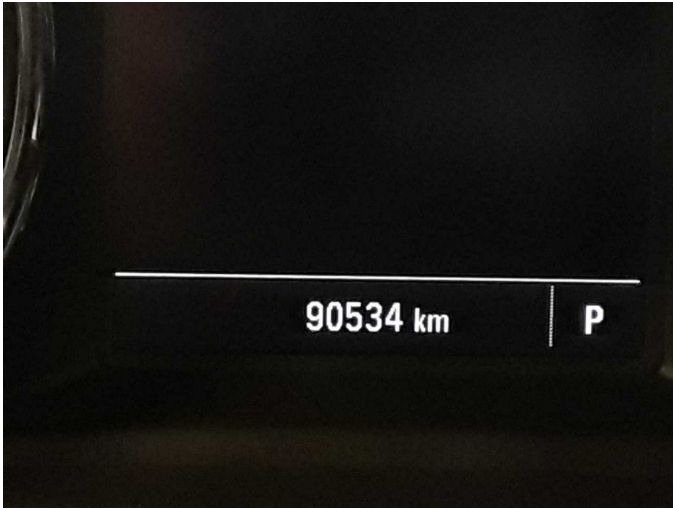

Figure 25: Misc.



Figure 26: Misc.



Damage 1: Door - front left side: Door - Scratch(es) - Smart repair



Damage 1: Door - front left side: Door - Scratch(es) - Smart repair



Damage 2: Instrument panel: Centre console - front - Scratch(es) - Loss in value



Damage 3: Steering system: Steering wheel - Worn - Smart repair



Damage 3: Steering system: Steering wheel - Worn - Smart repair



Damage 4: Front bumper: Front bumper - Scratch(es) - Smart repair



Damage 4: Front bumper: Front bumper - Scratch(es) - Smart repair



Damage 4: Front bumper: Front bumper - Scratch(es) - Smart repair

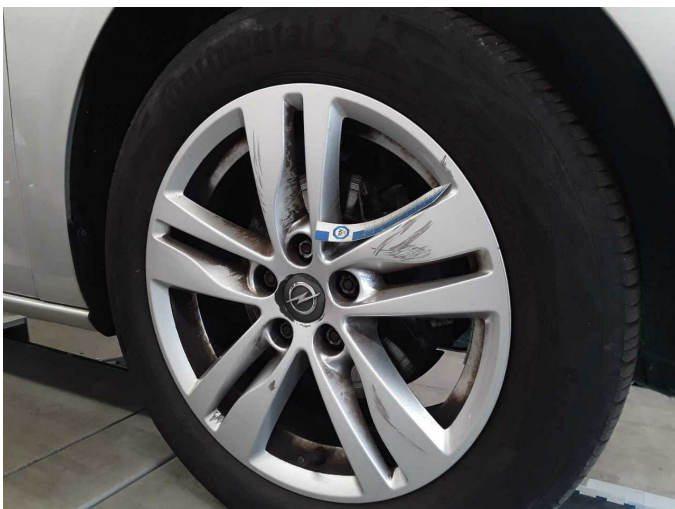

Damage 5: Wheel / tyres: Alloy rim - front right side - Scratched - Smart repair



Damage 5: Wheel / tyres: Alloy rim - front right side - Scratched - Smart repair



Damage 6: Engine: Engine cover - Damaged - Replace



Damage 6: Engine: Engine cover - Damaged - Replace



Damage 7: Bonnet: Insulation lining - Damaged - Replace



Damage 7: Bonnet: Insulation lining - Damaged - Replace

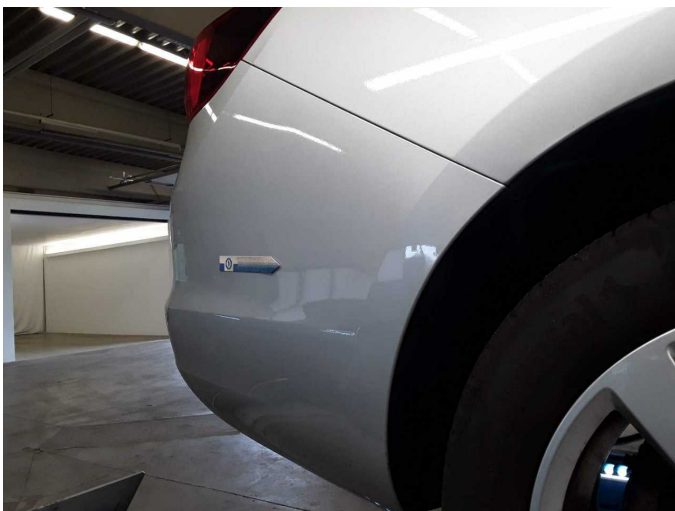

Damage 8: Rear bumper: Rear bumper - Scratched - Paint

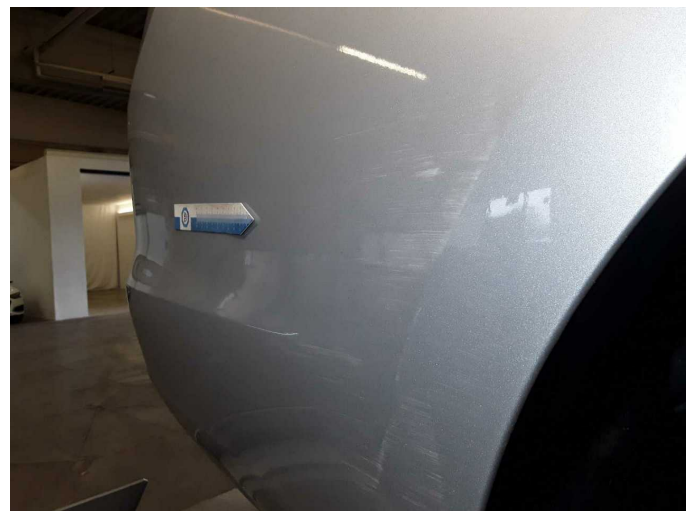

Damage 8: Rear bumper: Rear bumper - Scratched - Paint



Damage 8: Rear bumper: Rear bumper - Scratched - Paint



Damage 8: Rear bumper: Rear bumper - Scratched - Paint



Damage 8: Rear bumper: Rear bumper - Scratched - Paint



Damage 9: Mudguard - left side: Mudguard - left side - Dent / paintcoat damage - Repair and paint



Damage 9: Mudguard - left side: Mudguard - left side - Dent / paintcoat damage - Repair and paint



Damage 10: Door - rear left side: Door - Scratch(es) - Paint



Damage 10: Door - rear left side: Door - Scratch(es) - Paint



Damage 10: Door - rear left side: Door - Scratch(es) - Paint



Damage 11: Side panel - rear left side: Side panel - Dent / paintcoat damage - Repair and paint

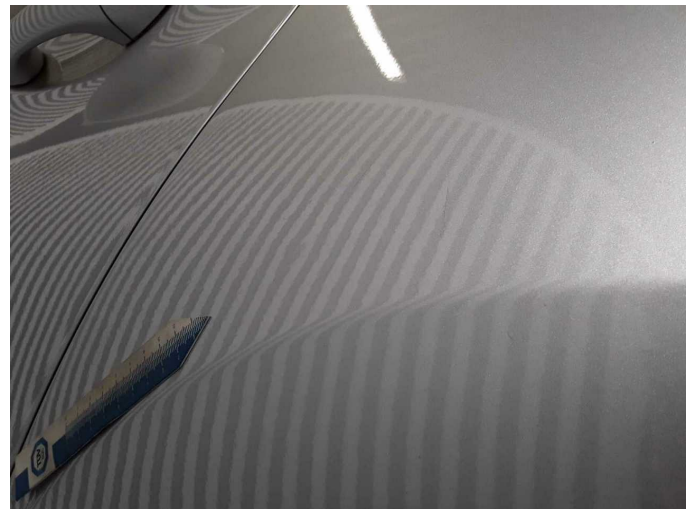

Damage 11: Side panel - rear left side: Side panel - Dent / paintcoat damage - Repair and paint



Damage 11: Side panel - rear left side: Side panel - Dent / paintcoat damage - Repair and paint



Damage 11: Side panel - rear left side: Side panel - Dent / paintcoat damage - Repair and paint



Damage 12: Bonnet: Bonnet (Vogelkot) - Paint defect - Paint

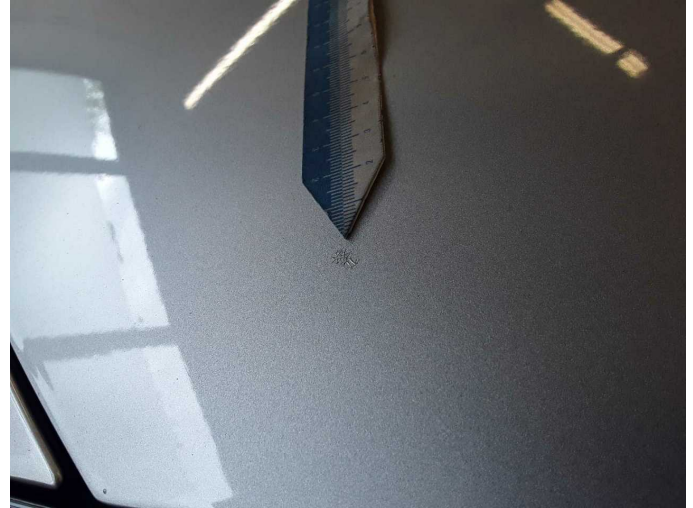

Damage 12: Bonnet: Bonnet (Vogelkot) - Paint defect - Paint



Damage 12: Bonnet: Bonnet (Vogelkot) - Paint defect - Paint



Damage 13: Side panel - rear right side: Side panel - Dent / paintcoat damage - Repair and paint



Damage 13: Side panel - rear right side: Side panel - Dent / paintcoat damage - Repair and paint



Damage 13: Side panel - rear right side: Side panel - Dent / paintcoat damage - Repair and paint



Wear and tear 1: Vehicle glazing: Windscreen - Stone chips - No deduction



Wear and tear 1: Vehicle glazing: Windscreen - Stone chips - No deduction



Wear and tear 2: Body: Underbody panelling - Scratched - No deduction



Wear and tear 3: Door - front right side: Door - Scratch(es) - No deduction

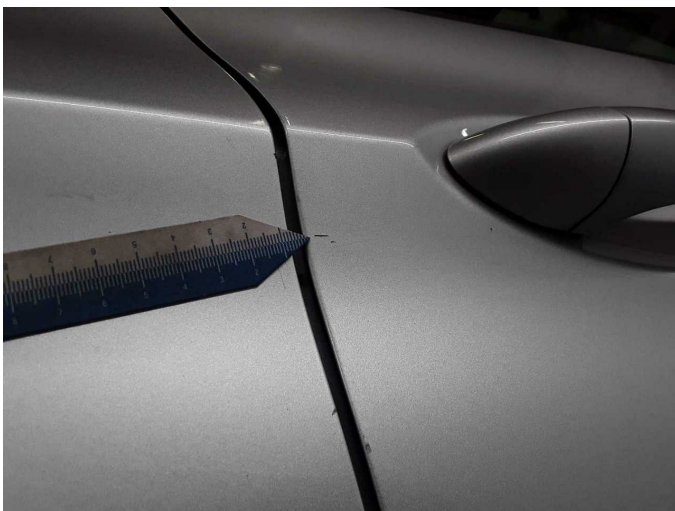

Wear and tear 3: Door - front right side: Door - Scratch(es) - No deduction



Wear and tear 4: Trim / covers: Door trim - front left side - Scratch(es) - No deduction



Wear and tear 4: Trim / covers: Door trim - front left side - Scratch(es) - No deduction



Wear and tear 5: Sill - left side: Sill - Scratch(es) - No deduction



Wear and tear 5: Sill - left side: Sill - Scratch(es) - No deduction



Wear and tear 6: Trim / covers: Floor mats - Damaged - No deduction



Wartungshistorie

(gemäß Auftraggeber Informationen)

Fahrgestellnummer: W0VBD8EV0M8011450

Hersteller / Modell: OPEL OPEL Astra 1.5 D Start/Stop Sports Tourer Automatik Edition

Datum	KM-Stand	Beschreibung
07.10.2025	87.068	Systemtest/Eigendiagnose; Wasserpumpe ern
18.07.2025	83.175	Motoröl b. Wartung; Ölfilter ern; Ölwechsel; Wartung Sonstiges
22.04.2025	77.985	Bremsflüssigkeit; Bremsflüssigkeit ern; Kraftstofffilter ern; Motoröl b. Wartung; Regelwartungsdienst; Wartung Sonstiges
09.01.2025	72.427	Motoröl b. Wartung; Ölfilter ern; Ölwechsel; Wartung Sonstiges
17.09.2024	65.776	Bremse Sonstiges; Bremsklötze hinten; Bremsklötze vorne
21.08.2024	64.547	Motoröl b. Wartung; Ölfilter ern; Ölwechsel; Wartung Sonstiges
21.03.2024	56.368	HU + AU; Luftfiltereinsatz ern; Motoröl b. Wartung; Ölfilter ern; Regelwartungsdienst; Wartung Sonstiges
13.11.2023	49.064	Motoröl b. Wartung; Ölfilter ern; Ölwechsel; Wartung Sonstiges
10.05.2023	39.294	Bremse Sonstiges; Bremsflüssigkeit; Bremsflüssigkeit ern; Bremsklötze hinten; Bremscheiben + Klötze v; Kraftstofffilter ern; Motoröl b. Wartung; Ölfilter ern; Regelwartungsdienst; Wartung Sonstiges
18.11.2022	29.063	Motoröl b. Wartung; Ölfilter ern; Ölwechsel; Wartung Sonstiges
10.03.2022	16.161	Motoröl b. Wartung; Ölfilter ern; Regelwartungsdienst; Wartung Sonstiges