

Expertise

Protocol number: 45982891
Order No. / Reference: 26494513
Inspection date: 11 Jun 2026

Manufacturer: Ford

Model: S-Max 2.5 Duratec FHEV TITANIUM

VIN: WF0JXXWPCHPD51174



Vehicle details

Manufacturer / Type / Model / Equipment

Ford S-Max 2.5 Duratec FHEV TITANIUM

Vehicle Identification number WF0JXXWPCHPD51174

Mileage (Read) 192,227 km

First registration 27 Jul 2023

Number of holders 1

Next periodical technical inspection 07/2026

(Report not on hand)

Power / Engine displacement 110 kw / 2,488 ccm

Fuel type / Cylinder Hybrid Petrol / E / 4

Gearbox / Number of gears Automatic / 1

Type of gearbox CVT

Type of drive Front drive

Type of vehicle Station wagon

Colour / colour code Agate Black Metallic

Doors / Seats 5 / 5

Upholstery type Cloth

Colour of upholstery Anthracite-Black

Re-import no

readiness to drive Roadworthy



Vehicle details			
Maintenance booklet / proof	Non-existent	Next maintenance in	52 %
Last service on / at	03/2026 at 184,933 km		
Key is / should be	2 / 2	FZG documents	ZB#2 (B) was available (copy), ZB#1 (S) was not available.
		Letter No.	GT893278
Previous damage / Accident	Detectable	Repainting	None detectable
Inspection conditions	sufficient	Lifting equipment / pit	yes
Test drive	Not performed	Engine function test	Performed
readiness to drive	Roadworthy		
Manufacturer key number/ type code number	8566 / BVI 00082		
Emission standard	EURO6;WLTP;AP;PI/CI; M, N1 I	fine dust sticker	
Permitted total weight	2,350 kg	Empty weight	

Tyres

Mounted tyres				
#	Tyre size	Type of tyre	Manufacturer	Tread depth
1)	235/55 R17 103V	Winter tyres on Light alloy	Continental	4mm / 4mm
2)	235/55 R17 103V	Winter tyres on Light alloy	Continental	6mm / 6mm
Additional tyres				
#	Tyre size	Type of tyre	Manufacturer	Tread depth
1)	235/55 R17 103V	Summer tyres on Light alloy	Uniroyal	4mm / 4mm
2)	235/55 R17 103V	Summer tyres on Light alloy	Uniroyal	4mm / 4mm
Replacement				
Typ	Tyre size	Type of tyre	Manufacturer	Tread depth
	Tirefit	Expiration date 03/2027		

Legend: Tread depth information for the left tire is listed first, for the right tire it is listed second on the axle in the direction of travel.



Equipment

Standard equipment

- Ambient lighting at the front
- Exterior mirrors in body color, driver and passenger side, electrically adjustable and heated
- Hill start assist
- Overhead console with glasses storage compartment and child observation mirror
- Lane keeping assist including lane keeping assist and driver fatigue warning
- Electronic parking brake
- Ford EasyFold: 2nd row seat backrests fold down electrically at the touch of a button.
- Luggage compartment cover
- Cruise control system with intelligent speed limiter
- Back window, heater
- Interior lighting with delay circuit
- Intelligent Protection System (IPS)
- Electric child safety lock
- Rear headrests (3)
- Paint finish: Solid
- Steering wheel: Multifunction leather steering wheel
- Reading lights front and rear
- MyKey key system (individually programmable second key)
- Fog lights with LED technology
- Package: Winter
- Upholstery: Cloth
- Tire repair kit
- LED taillights
- Headlight dipped beam with switch-off delay including "greeting function"
- Electromechanical power steering
- Seats: Driver and passenger seats, 4-way manually adjustable
- Seats: Front seats can be heated individually and variably.
- Power outlet: 12-volt connection in the luggage compartment and in the center console
- Premium carpet floor mats, front and rear
- Lashing eyes in the luggage compartment
- Immobiliser
- Central locking with remote control

Extra equipment

- Paint finish: Metallic
- Safety partition net behind the 2nd row of seats
- Side windows from the 2nd row of seats and rear window, dark tinted.
- Tires: 7.5 J x 17 alloy wheels (4) with 235/55 R 17 tires (in 10x2-spoke design in Pearl Grey premium paint finish)
- Towbar preparation kit (including towbar stabilization function)

- Anti-lock braking system (ABS)
- Attachment points for safety partition grilles
- Tires: 7.5 J x 17 alloy wheels (4) with 235/55 R 17 tires
- Third brake light
- Roof rails "aluminum look"
- Tachometer
- Electric windows front and rear
- High Beam Assist
- Ford Easy Fuel
- Ford Power start function with Ford Key Free system
- FordPass Connect including eCall and Wi-Fi hotspot
- Luggage compartment lighting
- Transmission: CVT automatic
- Rear window wiper
- Interior mirror, automatically dimming
- Isofix bracket
- Air conditioning with automatic temperature control
- Front headrests, 4-way height and tilt adjustable
- Steering wheel: Steering column, adjustable in height and reach
- Front center console with padded armrest
- Ford navigation system including Ford SYNC3
- Emergency brake light
- Front and rear parking pilot system
- Radio: Ford SYNC 3
- Tire Pressure Monitoring System (TMPS)
- Windscreen wipers with rain sensor
- Headlight assistant with day/night sensor
- Side skirts and bumpers painted in body color
- Seats: 2nd row of seats with 3 individual seats (FoldFlat System)
- Seats: Front sports seats
- 230 volt socket
- Trays on the front seatbacks
- LED daytime running lights
- Traffic sign recognition system
- Warning system for unfastened seat belts for the 1st and 2nd rows of seats
- Cigarette lighter

- Package: Business Package III (Sony navigation system incl. Ford SYNC 3 - Adaptive LED headlights with glare-free high beam - Adaptive cruise control with traffic jam assist and stop & go function - Pre-Collision Assist (distance display and distance warning, collision warning system and active emergency braking assist) - Front camera with "Split View" technology incl. reversing camera - Blind Spot Assist incl. Cross Traffic Alert - Electric, sensor-controlled tailgate and Ford Key Free System - Park Assist with automatic parking function)



Brief expert findings

Documents submitted	At the time of the inspection, the vehicle registration certificate Part 2 (title) was available, but the vehicle registration certificate Part 1 (document) was not. (Copy)
VIN comparison	The vehicle identification number (VIN) was read from the vehicle and its conformity with the submitted documents was confirmed by the undersigned during the inspection.
Inspection	The inspection conditions were sufficient for the assessment of the vehicle. Lifting equipment and/or a pit were available for examining the vehicle.
Test drive	No test drive/shunting maneuver was carried out during the inspection of the vehicle.
Engine function test	An engine test run was performed.
readiness to drive	The vehicle was roadworthy at the time of inspection.

Value reducing factors

No.	Component group	Description
1	Misc.	Main inspection - No evidence - No deduction
2	Steering system	Steering wheel - Abrasion - Smart repair
3	Body	A-pillar - right side - dent(s) - Smooth repair work
4	Door - rear right side	Door - Scratch(es) - Smart repair
5	2nd wheel set	1 tyre (Flanke) - Damaged - Replace
6	Trim / covers	Boot lid - interior trim - Scratched - Replace

Wear and tear

No.	Component group	Description
1	Interior	Cargo area floor (Laderaum) - Scratch(es) - No deduction
2	Front bumper	Front bumper - Stone chips - No deduction
3	Rear bumper	Rear bumper - Scratch(es) - No deduction

The vehicle shows signs of wear and tear commensurate with its age and use.

Previous damages

No.	Previous damage	Extent of damage (Net)
1	Front, Provided by user / customer, from 2 Mar 2026	617,03 €

Order/Scope of Order

An order was placed to prepare a sales report for the described vehicle. This report includes the following:

- Description of key vehicle information
- Documentation of equipment features
(*Delivery by third-party service providers*)
- Documentation of damage, defects, missing parts
- Documentation of prior damage, unrepaired prior damage, repainting
- A brief visual or functional inspection of the equipment details, if possible.
(*Functional testing of driver assistance systems is not included in the scope of services!*)
- a photographic documentation of the vehicle



Basis for the order

This product is based on the guidelines for vehicle returns and valuations published by Alphabet Fleet GmbH. The expert makes the specific findings in each individual case objectively, within the framework of the prescribed standards, based on their own expertise.

The vehicle inspection takes place in a fully assembled, unassembled state.

Damage or defects that can only be detected during disassembly/diagnostic work or through further investigation remain within the realm of prognostic risk. An increased risk exists due to concealed defects caused by fraudulent misrepresentation and which were not identifiable by the expert.

Damage or defects resulting from normal use or wear and tear of the vehicle will be accepted in accordance with the applicable standard.

There was no explicit identification or monetary consideration of the expected features within the product.

Features which, in their nature and extent, slightly exceed normal use but do not constitute unacceptable damage, will be documented and indicated as signs of wear, if applicable.

Damage or defects that, according to the applicable standard, can no longer be attributed to normal use or wear and tear are listed under "Value Reducing Factors" in the product description.

Depending on the product specification, a monetary ID can be provided. If this takes place, the costs can be 100% d or pro rata depending on the vehicle's age and mileage.

Previous damages

According to available information previous damages were repaired at the vehicle. Traces of repairs, which allow conclusions about the area of repair, were not recognizable during the inspection.

Comments

- Für den montierten Radsatz wurde kein Nachweis erbracht.
- Winterradsatz ist kein Bestandteil des Auslieferungsumfangs.



Figure 1: Diagonal front (left)



Figure 2: Diagonal front (right)



Figure 3: Diagonal rear (left)



Figure 4: Diagonal rear (right)



Figure 5: Interior - front



Figure 6: Interior - rear



Figure 7: Instrument cluster



Figure 8: Instrument panel



Figure 9: Interior 360° view



Figure 10: Cargo area

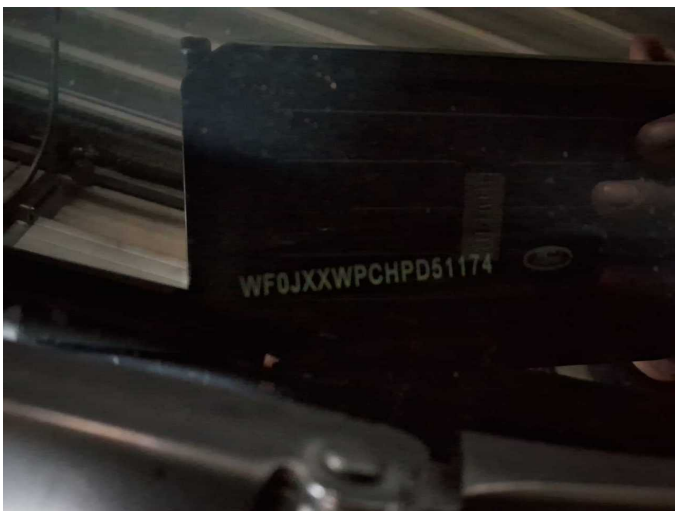

Figure 11: VIN



Figure 12: Mounted tyres



Figure 13: Documents

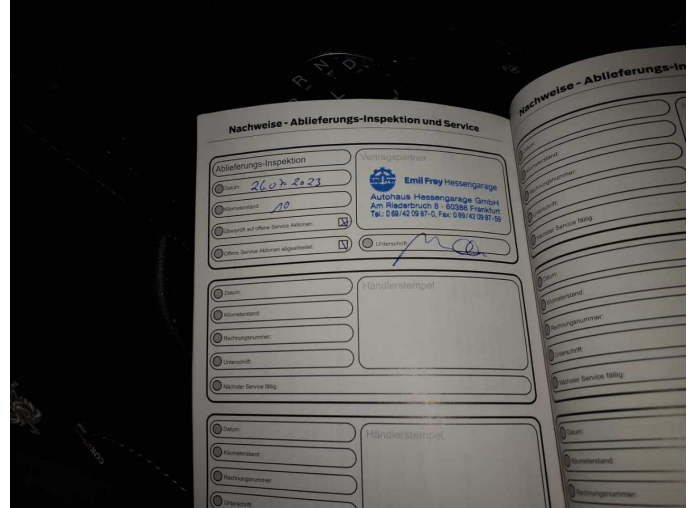

Figure 14: Documents

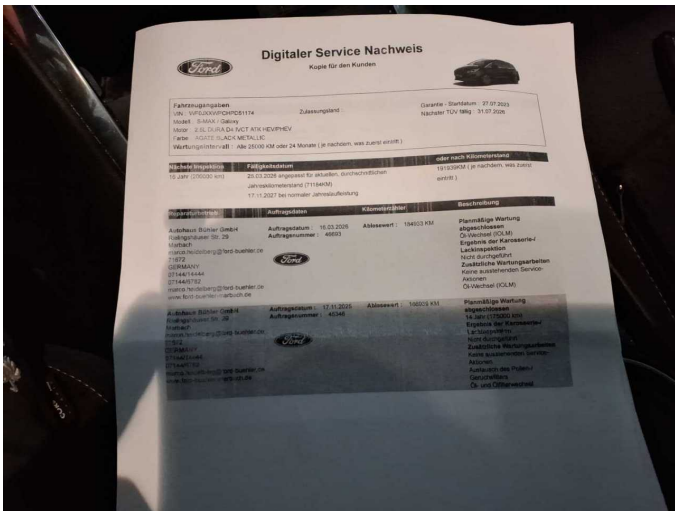

Figure 15: Documents

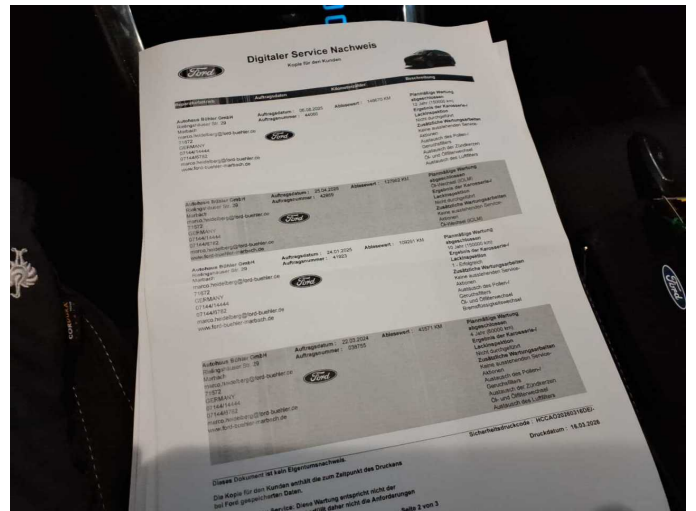

Figure 16: Documents

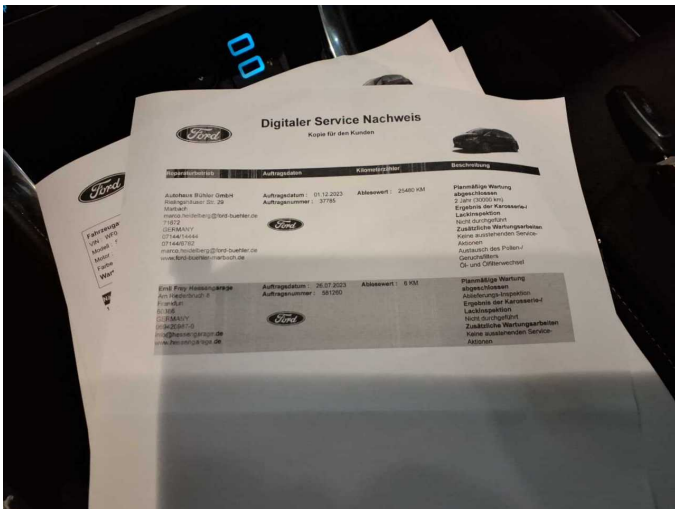

Figure 17: Documents

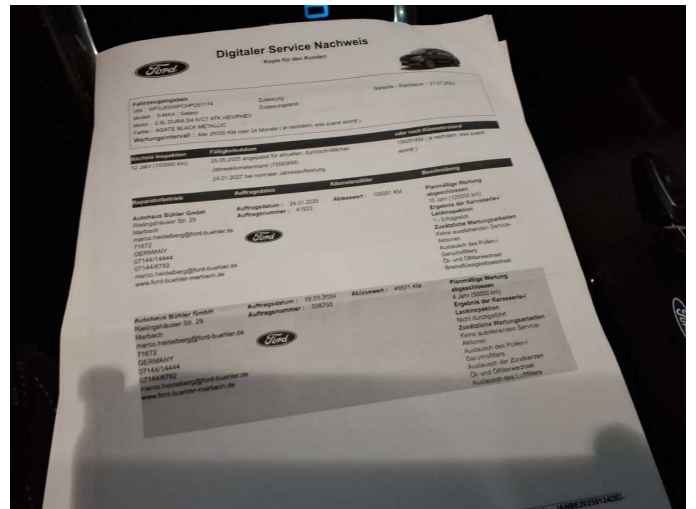

Figure 18: Documents

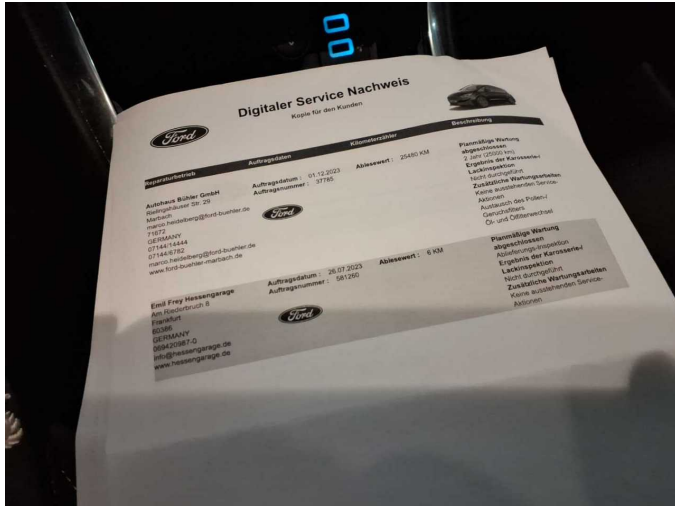

Figure 19: Documents



Figure 20: Additional tyres



Figure 21: Navigation



Figure 22: Misc.



Figure 23: Misc.



Figure 24: Misc.



Figure 25: Misc.



Figure 26: Misc.



Figure 27: Misc.

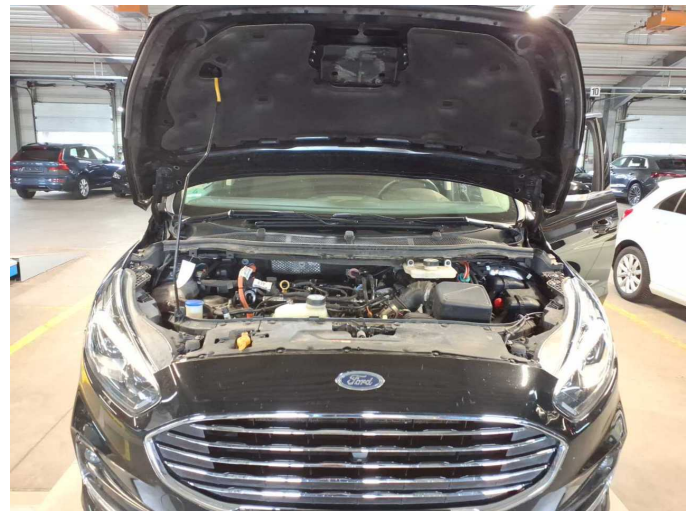

Figure 28: Misc.

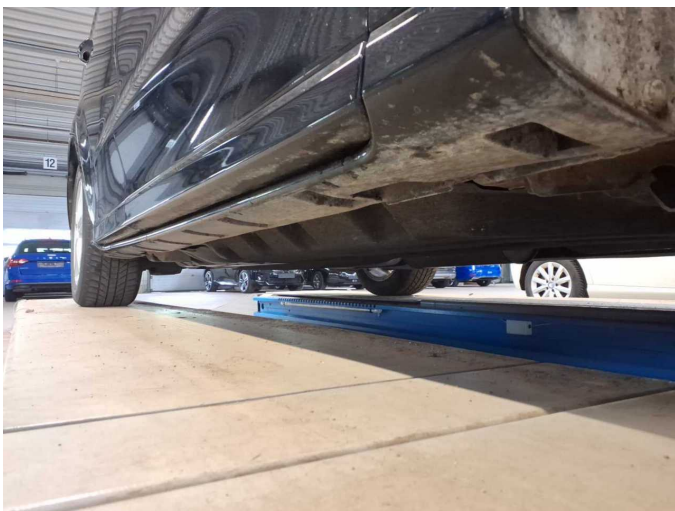

Figure 29: Misc.



Figure 30: Misc.



Figure 31: Misc.



Figure 32: Misc.



Figure 33: Misc.

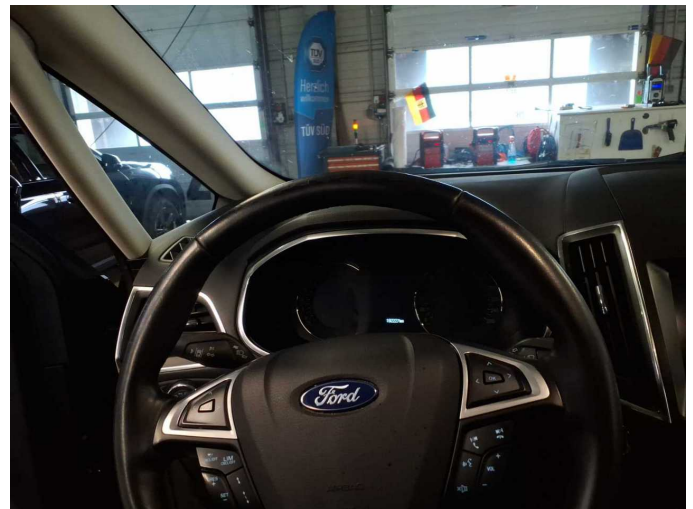

Damage 2: Steering system: Steering wheel - Abrasion - Smart repair



Damage 2: Steering system: Steering wheel - Abrasion - Smart repair

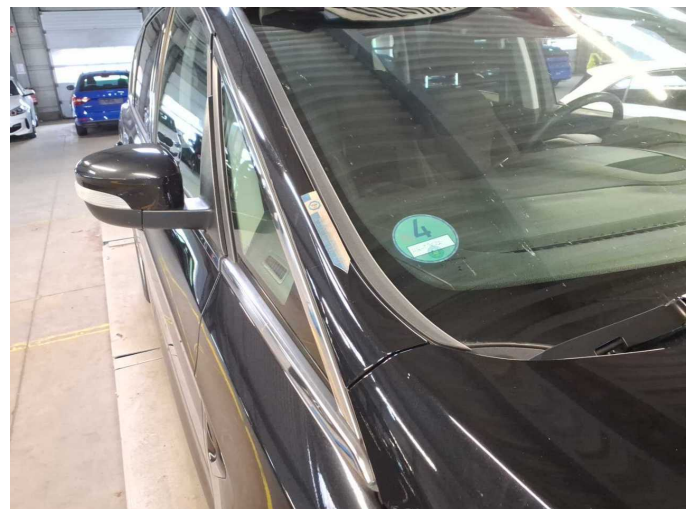

Damage 3: Body: A-pillar - right side - dent(s) - Smooth repair work



Damage 3: Body: A-pillar - right side - dent(s) - Smooth repair work



Damage 4: Door - rear right side: Door - Scratch(es) - Smart repair



Damage 4: Door - rear right side: Door - Scratch(es) - Smart repair



Damage 5: 2nd wheel set: 1 tyre (Flanke) - Damaged - Replace



Damage 5: 2nd wheel set: 1 tyre (Flanke) - Damaged - Replace



Damage 6: Trim / covers: Boot lid - interior trim - Scratched - Replace



Damage 6: Trim / covers: Boot lid - interior trim - Scratched - Replace



Damage 6: Trim / covers: Boot lid - interior trim - Scratched - Replace