

Expertise

Protocol number: 45320607
Order No. / Reference: 26268330
Inspection date: 6 May 2026

Manufacturer: Seat

Model: Ateca 2.0 TDI DSG Xperience

VIN: VSSZZZ5FZN6511899



Vehicle details

Manufacturer / Type / Model / Equipment

Seat Ateca 2.0 TDI DSG Xperience

Vehicle Identification number VSSZZZ5FZN6511899

Mileage (Read) 90,114 km

First registration 10 Feb 2022

Number of holders 1

Next periodical technical inspection 02/2027
(Report on hand)

Power / Engine displacement 110 kw / 1,968 ccm

Fuel type / Cylinder Diesel / 4

Gearbox / Number of gears Automatic / 7

Type of drive Front drive

Type of vehicle SUV

Colour / colour code Reflex Silber Metallic

Doors / Seats 5 / 5

Upholstery type Alcantara / Leather

Colour of upholstery Black



Vehicle details

Maintenance booklet / proof	digital proof / complete	Next maintenance in	2,900 km
Last service on / at	07/2025 at 74,609 km		
Key is / should be	2 / 2	FZG documents	ZB#2 (B) was available (copy), ZB#1 (S) was not available.
		Letter No.	GG157203
Previous damage / Accident	None detectable	Repainting	None detectable
Inspection conditions	sufficient	Lifting equipment / pit	yes
Test drive	Not performed	Engine function test	Performed
Manufacturer key number/ type code number	7593 / AMQ 00182		
Emission standard	EURO6;WLTP;AP;PI/CI; M, N1 I	fine dust sticker	
Permitted total weight	2,030 kg	Empty weight	

Tyres

Mounted tyres

#	Tyre size	Type of tyre	Manufacturer	Tread depth
1)	215/50 R18 92W	Summer tyres on Light alloy	Bridgestone	4mm / 4mm
2)	215/50 R18 92W	Summer tyres on Light alloy	Bridgestone	5mm / 5mm

Additional tyres

#	Tyre size	Type of tyre	Manufacturer	Tread depth
1)	215/55 R17 98V	Winter tyres on Light alloy	Dunlop	5mm / 5mm
2)	215/55 R17 98V	Winter tyres on Light alloy	Dunlop	8mm / 8mm

Replacement

Typ	Tyre size	Type of tyre	Manufacturer	Tread depth
N	125/70 R18 99M	Summer tyres on Steel	Sonstige	4 mm

Legend: Tread depth information for the left tire is listed first, for the right tire it is listed second on the axle in the direction of travel.



Equipment

Standard equipment

- 12V socket at the front
- Storage compartment in the middle area of the lower dashboard
- Storage pocket on the back of the front seats
- Electrically adjustable, folding and heated exterior mirrors
- Outdoor temperature display
- On-board computer
- Chrome trim on the side windows
- Diesel particulate filter and SCR catalyst
- Tachometer
- Third brake light, integrated into the tailgate
- Rear parking sensors
- Electronic Stability Control (ESC)
- Gear recommendation display
- Cruise control system (CCS)
- Illuminated glove compartment
- Rear window wiper and rear window heater
- Body covers on the wheel arches
- Headrests, 2 front, 3 rear
- Steering wheel: Multifunction steering wheel in leather
- Center console with integrated storage compartment, center armrest, cup holders and rear air vents
- Fog lights with cornering light function in LED technology
- Package: Design Exterior Package "Silver"
- Package: Light and Sight
- Radio: Digital radio reception DAB+
- Wheels: 4 light alloy wheels "Performance I"
- Rear view camera
- paddle shifters on the steering wheel
- SEAT CONNECT
- Side windows from the 2nd row of seats and rear window are dark tinted.
- Seats: Driver's seat with height adjustment
- Start-stop technology
- LED daytime running lights
- Front Assist area monitoring system with City Emergency Braking function
- Electronic immobilizer
- Storage compartment for sunglasses on the driver's side
- Storage compartment in the front doors
- Storage compartment under the driver's seat
- Airbags
- Exterior mirror housings in body color
- Hill Start Assist (HHC)
- Chrome applications in the interior
- Silver roof rails
- Electronic differential lock (XDS)
- Three-point automatic seat belts, front and rear, with belt tensioners
- Electronic parking brake including auto-hold function
- Electric windows front and rear
- luggage compartment cover
- Transmission: 7-speed DSG automatic transmission
- LED taillights
- ISOFIX child seat restraint system
- Climatronic air conditioning system with electronic temperature control
- Armrest - centre, rear
- Multifunction display with multi-color screen
- Fatigue detection
- Emergency call service
- Package: LED interior light
- Upholstery: Cloth
- Tire Pressure Monitoring System (TPMS)
- Wheels: Tyre fit
- Rear seat backrest asymmetrically split and foldable
- Keyless locking and starting system "Kessy"
- SEAT Drive Profile with "Driving Experience" button and progressive steering
- Electromechanical power steering
- Seats: Lumbar support for driver and front passenger with height adjustment for front passenger seat
- Front door sill trims in aluminum look, illuminated
- Lashing eyes in the luggage compartment
- Full LED headlights
- Central locking, including tailgate, with remote control

Extra equipment

- Swiveling towbar with electric release
- Electrically operated tailgate (opening & closing)
- Navigation system with 9.2" color touchscreen (online infotainment function - prepared for the use of extended mobile online services - voice control - navigation data incl. MAPCARE)
- Package: Winter (multifunction leather steering wheel, heated - heated front seats)
- Park Assist with front and rear parking aid
- Luggage partition net
- Paint finish: Metallic
- Package: Business package INFOTAIN P23
- Package: Dinamica (Seat center panel in Dinamica microfiber, black - Comfort seats front)



- Radio accessories: Full Link for navigation system (MirrorLink (compatible with Android smartphones from MirrorLink version 1.1) - Android Auto (compatible with smartphones from Android 5.0) - Apple CarPlay (compatible from iPhone 5) (Apps that comply with the specifications of the respective system or have been certified can be displayed with images and sound and operated via the touchscreen and/or voice recognition.))
- Package: Driving Assistance Package XL for Navigation (Adaptive Cruise Control (ACC) up to 210 km/h with predictive speed control - High Beam Assist - Lane Keeping Assist - Traffic Sign Recognition - Side Assist - Travel Assist - Emergency Assist - Pre-Crash Assist)
- Wheels: Spare wheel as emergency wheel
- Seats: Driver's seat electrically adjustable with memory function
- Top-view camera including reversing camera PCT
- Variable luggage compartment floor with storage compartments in the luggage compartment
- Virtual Cockpit (Fully digital instrument cluster with 10.25" TFT display)

Brief expert findings

Documents submitted	At the time of the inspection, the vehicle registration certificate Part 2 (title) was available, but the vehicle registration certificate Part 1 (document) was not. (Copy)
VIN comparison	The vehicle identification number (VIN) was read from the vehicle and its conformity with the submitted documents was confirmed by the undersigned during the inspection.
Inspection	The inspection conditions were sufficient for the assessment of the vehicle. Lifting equipment and/or a pit were available for examining the vehicle.
Test drive	No test drive/shunting maneuver was carried out during the inspection of the vehicle.
Engine function test	An engine test run was performed.

Value reducing factors

No.	Component group	Description
1	Wing mirror - right side	Cap - Scratch(es) - Smart repair
2	Trim / covers	Door trim - front left side - Holes - Smart repair
3	Boot lid / rear door	Boot lid - Glued / labelled - De-glue / neutralise
4	Rear bumper	Rear bumper - Scratch(es) - Smart repair
5	Side panel - rear right side	Sill - Dent / paintcoat damage - Smart repair
6	Sill - right side	Sill - Dent / paintcoat damage - Smart repair

Wear and tear

No.	Component group	Description
1	Trim / covers	Boot lid - interior trim - Scratched - No deduction
2	Door - rear right side	Door ((POLIEREN)) - Scratch(es) - No deduction
3	Front bumper	Spoiler - Scratched - No deduction
4	Front bumper	Front bumper - Stone chips - No deduction

The vehicle shows signs of wear and tear commensurate with its age and use.

Missing parts

Description

Interior - Separation net



Order/Scope of Order

An order was placed to prepare a sales report for the described vehicle. This report includes the following:

- Description of key vehicle information
- Documentation of equipment features
(Delivery by third-party service providers)
- Documentation of damage, defects, missing parts
- Documentation of prior damage, unrepaired prior damage, repainting
- A brief visual or functional inspection of the equipment details, if possible.
(Functional testing of driver assistance systems is not included in the scope of services!)
- a photographic documentation of the vehicle

Basis for the order

This product is based on the guidelines for vehicle returns and valuations published by Alphabet Fleet GmbH. The expert makes the specific findings in each individual case objectively, within the framework of the prescribed standards, based on their own expertise.

The vehicle inspection takes place in a fully assembled, unassembled state.

Damage or defects that can only be detected during disassembly/diagnostic work or through further investigation remain within the realm of prognostic risk. An increased risk exists due to concealed defects caused by fraudulent misrepresentation and which were not identifiable by the expert.

Damage or defects resulting from normal use or wear and tear of the vehicle will be accepted in accordance with the applicable standard.

There was no explicit identification or monetary consideration of the expected features within the product.

Features which, in their nature and extent, slightly exceed normal use but do not constitute unacceptable damage, will be documented and indicated as signs of wear, if applicable.

Damage or defects that, according to the applicable standard, can no longer be attributed to normal use or wear and tear are listed under "Value Reducing Factors" in the product description.

Depending on the product specification, a monetary ID can be provided. If this takes place, the costs can be 100% d or pro rata depending on the vehicle's age and mileage.

Previous damages

No apparent prior damage that had been repaired could be found on the vehicle.

Comments

Die Montierten Räder sind kein Teil der Ausstattung.



Figure 1: Diagonal front (left)



Figure 2: Diagonal front (right)



Figure 3: Diagonal rear (left)



Figure 4: Diagonal rear (right)



Figure 5: Interior - front



Figure 6: Interior - rear



Figure 7: Instrument cluster



Figure 8: Instrument panel



Figure 9: Interior 360° view



Figure 10: Cargo area



Figure 11: VIN



Figure 12: Mounted tyres

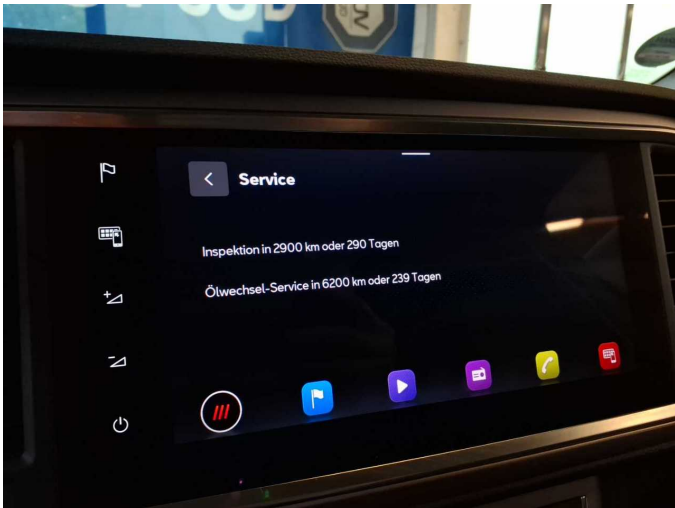

Figure 13: Documents

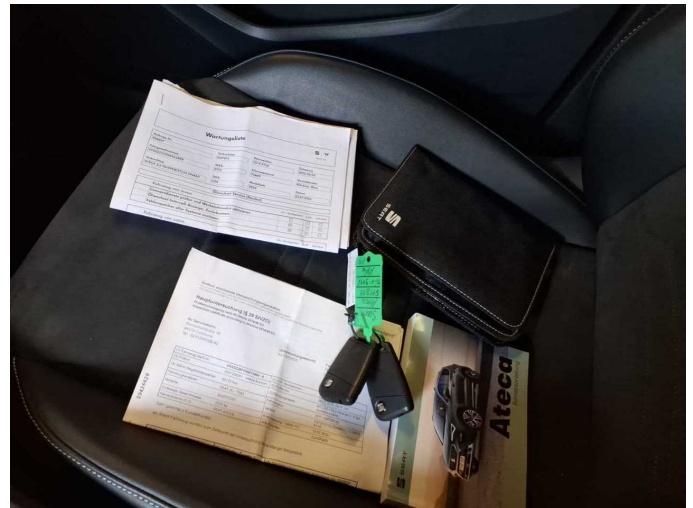

Figure 14: Documents

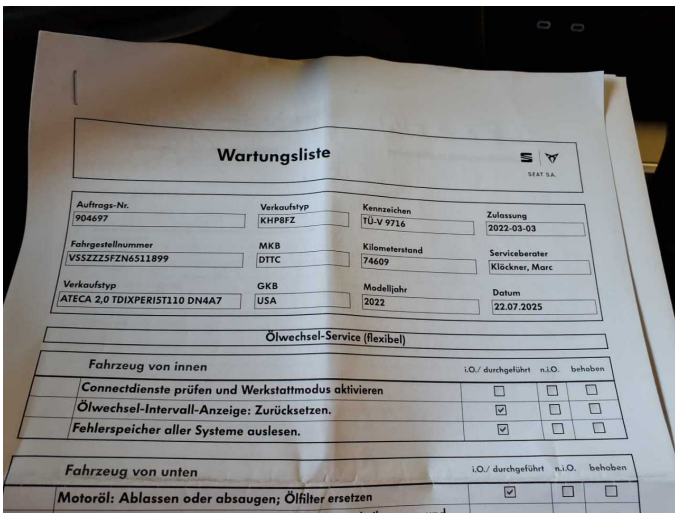

Figure 15: Documents

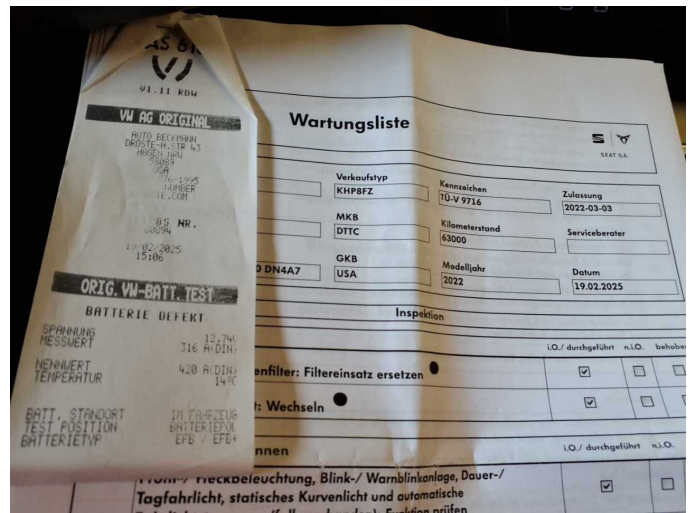

Figure 16: Documents

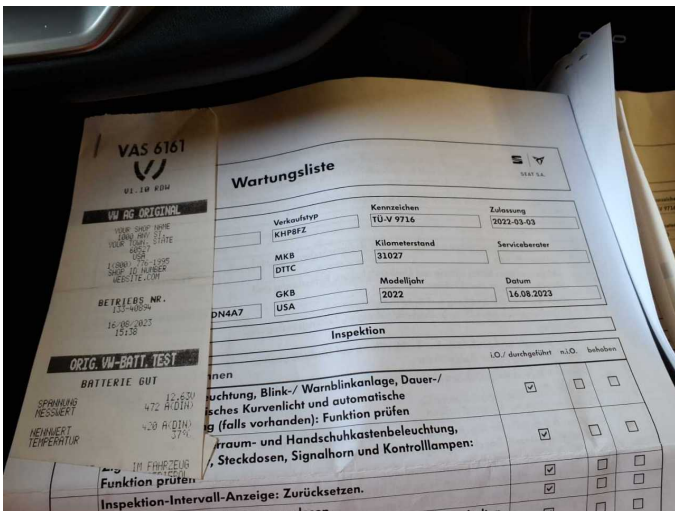

Figure 17: Documents

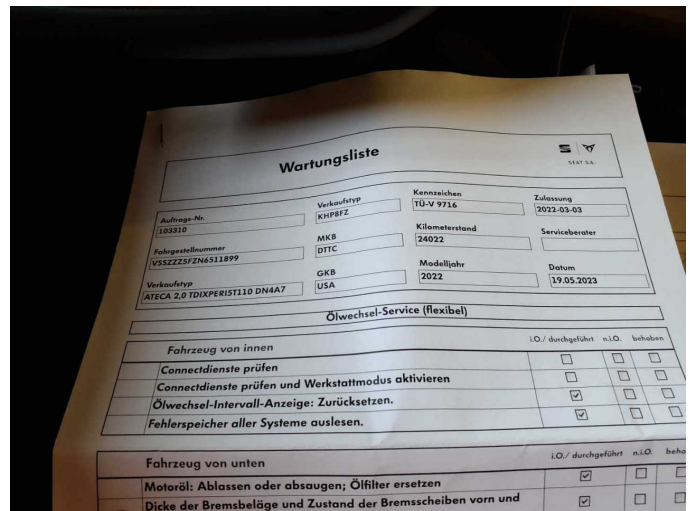

Figure 18: Documents



29426628

(1) Fahrzeug-Ident-Nr.	VSSZZZ5FZN6511899 4	(2) Anm. Kennzeichen	TU V 9716 (D)
(3) Prüfort	0001298351 / 44809 Bochum	(3) Prüfdatum	06.02.2025, 09:07 Uhr
(4) Stand Wegstreckenzähler	62125 km	(5) Fahrzeugklasse	M1 / AC / Fz z. Pers. bel. b. 8 Spl. / Kleintransporter
Fahrzeughersteller	SEAT (E) / 7593	Fahrzeugtyp	SFR / AMQ00192
Variante	SKDTTCX0	Version	FDTSFDTG005448V1C18ADA BY16
Zulässige Gesamtmasse	2030 kg	Erstzulassung / Letzte HU	10.02.2022 /
Handelsname (D.3)	SEAT ATECA	Kfz-Prüfziffer	CpXOP90R

Sehr geehrte(r) Kunde/Kundin,
 an Ihrem Fahrzeug wurden zum Zeitpunkt der Untersuchung keine Mängel festgestellt.

(7) Ergebnis: **Ohne Mängel** HU-Plakette: **Zugelassen** (8) Nächste Untersuchung spätestens bis: **02/2027**

(9) Verantwortliche Person: Stefan Machuski (00135941)
 TÜV Rheinland Kraftfahrt GmbH

Stempel und Unterschrift: [Signature] 21244 1. Exemplar

(10) Sonstige Angaben:
Messwerte Betriebsbremse

Achse	Links	Rechts	Diff. (%)	Sum. (daN)	Vorgabe Bremskraft (daN)	Brems. Anf.	Entspr. Pedalkraft (N)	Achsanteil (%)	Vorgabe Achsanteil (%)
1	200	200	0,0	400	286	24	48	72,5	55,3
2	200	215	7,0	415	208	85,7	129	27,5	14,7

Messwerte Feststellbremse

Achse	Links	Rechts	Diff. (%)	Sum. (daN)	Blockiert
				420	Ja

Abbr. FBA: 20,7 %

Figure 19: Documents



Figure 20: Additional tyres



Figure 21: Navigation



Figure 22: Misc.



Figure 23: Misc.



Figure 24: Misc.



Figure 25: Misc.



Figure 26: Misc.



Figure 27: Misc.

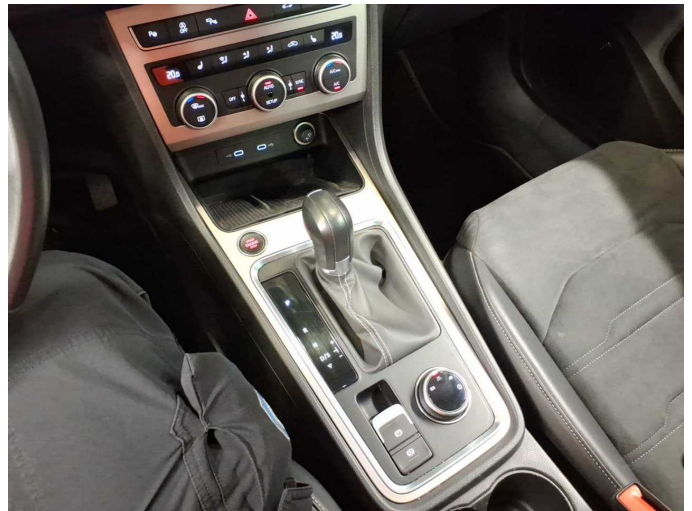

Figure 28: Misc.



Figure 29: Misc.



Figure 30: Misc.



Figure 31: Misc.



Figure 32: Misc.



Figure 33: Misc.



Figure 34: Misc.



Figure 35: Misc.



Figure 36: Misc.



Damage 1: Wing mirror - right side: Cap - Scratch(es) - Smart repair



Damage 1: Wing mirror - right side: Cap - Scratch(es) - Smart repair



Damage 2: Trim / covers: Door trim - front left side - Holes - Smart repair



Damage 2: Trim / covers: Door trim - front left side - Holes - Smart repair



Damage 3: Boot lid / rear door: Boot lid - Glued / labelled - De-glu / neutralise

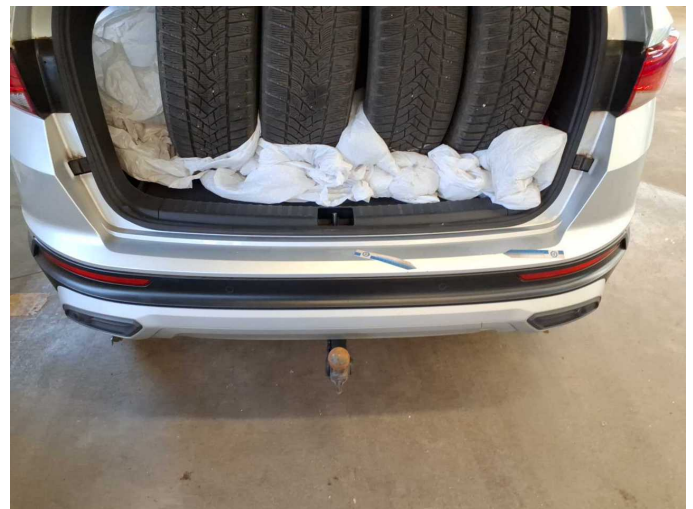

Damage 4: Rear bumper: Rear bumper - Scratch(es) - Smart repair



Damage 4: Rear bumper: Rear bumper - Scratch(es) - Smart repair



Damage 4: Rear bumper: Rear bumper - Scratch(es) - Smart repair



Damage 5: Side panel - rear right side: Sill - Dent / paintcoat damage - Smart repair



Damage 5: Side panel - rear right side: Sill - Dent / paintcoat damage - Smart repair



Damage 5: Side panel - rear right side: Sill - Dent / paintcoat damage - Smart repair



Damage 6: Sill - right side: Sill - Dent / paintcoat damage - Smart repair



Damage 6: Sill - right side: Sill - Dent / paintcoat damage - Smart repair



Damage 6: Sill - right side: Sill - Dent / paintcoat damage - Smart repair



Wartungshistorie

(gemäß Auftraggeber Informationen)

Fahrgestellnummer: VSSZZZ5FZN6511899
Hersteller / Modell: SEAT SEAT Ateca 2.0 TDI DSG Xperience

Datum	KM-Stand	Beschreibung
16.02.2026	85.130	Reparatur Sonstiges; Systemtest/Eigendiagnose
22.08.2025	74.609	Systemtest/Eigendiagnose
22.07.2025	74.609	Bremse Sonstiges; Bremsklötze hinten; Bremsklötze vorne; Bremsscheiben hinten; Bremsscheiben vorne; Motoröl b. Wartung; Ölfilter ern; Ölwechsel; Wartung Sonstiges
19.02.2025	62.987	Bremsflüssigkeit; Bremsflüssigkeit ern; Regelwartungsdienst
06.02.2025	62.125	HU + AU
31.08.2023	24.022	Motoröl b. Wartung; Ölfilter ern; Ölwechsel; Regelwartungsdienst; Wartung Sonstiges