

Expertise

Protocol number: 45920650
Order No. / Reference: 26453187
Inspection date: 12 Jun 2026

Manufacturer: Skoda

Model: Superb Combi 2.0 TDI 4x4 DSG Scout

VIN: TMBLR7NP4P7025700



Vehicle details

Manufacturer / Type / Model / Equipment

Skoda Superb Combi 2.0 TDI 4x4 DSG Scout

Vehicle Identification number	TMBLR7NP4P7025700
Mileage (Read)	145,044 km
First registration	1 Feb 2023
Number of holders	1
Next periodical technical inspection (Report on hand)	04/2028

Power / Engine displacement	147 kw / 1,968 ccm
------------------------------------	--------------------

Fuel type / Cylinder	Diesel / 4
-----------------------------	------------

Gearbox / Number of gears	Automatic / 7
----------------------------------	---------------

Type of drive	All-wheel drive
----------------------	-----------------

Type of vehicle	Station wagon
------------------------	---------------

Colour / colour code	Graphite Grau Metallic (F7C)
-----------------------------	---------------------------------

Doors / Seats	5 / 5
----------------------	-------

Upholstery type	Alcantara / Leather
------------------------	---------------------

Colour of upholstery	Black
-----------------------------	-------



Vehicle details

Maintenance booklet / proof	digital proof / complete	Next maintenance in	5,100 km
Last service on / at	08/2025 at 120,098 km		
Key is / should be	2 / 2	FZG documents	ZB#2 (B) was available (copy), ZB#1 (S) was not available.
		Letter No.	GQ533069
Previous damage / Accident	None detectable	Repainting	None detectable
Inspection conditions	sufficient	Lifting equipment / pit	yes
Test drive	Not performed	Engine function test	Performed
Manufacturer key number/ type code number	8004 / AWC 00506		
Emission standard	EURO6;WLTP;AP;PI/CI; M, N1 I	fine dust sticker	
Permitted total weight	2,280 kg	Empty weight	

Tyres

Mounted tyres

#	Tyre size	Type of tyre	Manufacturer	Tread depth
1)	215/55 R17 98V	Winter tyres on Light alloy	Bridgestone	6mm / 6mm
2)	215/55 R17 98V	Winter tyres on Light alloy	Bridgestone	6mm / 6mm

Additional tyres

#	Tyre size	Type of tyre	Manufacturer	Tread depth
1)	235/45 R18 94W	Summer tyres on Light alloy	Goodyear	5mm / 5mm
2)	235/45 R18 98Y	Summer tyres on Light alloy	Firestone	6mm / 6mm

Replacement

Typ	Tyre size	Type of tyre	Manufacturer	Tread depth
E	125/70 R18 99M	Summer tyres on Steel	Sonstige	4 mm

Legend: Tread depth information for the left tire is listed first, for the right tire it is listed second on the axle in the direction of travel.

TÜV SÜD Auto Partner GmbH
Wiesenring 2
04159 Leipzig

Inspection location
Hartmann Compound Professionals
Arnoldschacht 9-11
44894 Bochum



Equipment



Standard equipment

- Storage compartments
- Airbag, driver's knee airbag
- Airbag, front side airbags
- Anti-lock braking system (ABS)
- Dashboard in black / black, door trim in black, headliner in grey
- Electrically adjustable and heated exterior mirrors
- Electrically folding exterior mirrors
- Hill start assist
- Grey headliner
- Decorative inlay in ash brown
- Digital Cockpit Plus 10.2"
- Third brake light
- Easy Start (start-stop button instead of ignition lock)
- Electric tailgate opening
- Electronic transverse differential lock (XDS+)
- Driving light assistant and rain sensor (Easy Light Assist)
- Chassis: Suspension lift including stone chip protection underbody
- Front radar assistant including city emergency braking function
- Cruise control system including speed limiter
- Tinted windows
- Rear window wiper including windshield washer system
- ISOFIX preparation on the outer rear seats, including top tether
- Air Care Climatronic air conditioning (2-zone)
- Front and rear headrests are height-adjustable.
- Paint finish: Solid
- LED reading lights at the front and rear of the headliner
- LED taillights in crystal glass look and animated turn signals
- Steering wheel: Steering wheel with multifunction buttons including paddle shifters
- Rear center armrest with cup holders and pass-through option
- Multifunctional storage compartment under the boot cover
- LED fog lights
- Upholstery: Cloth
- Radio accessories: Digital radio reception DAB+
- Radio accessories: USB ports at the front (Type-C) and USB charging port (Type-A) in the center armrest
- Tire pressure monitoring
- Wheels: 18" steel spare wheel
- Heated windshield washer nozzles
- Superb seat belts
- Seats: Adjustable lumbar support in the front seats
- Seats: Height-adjustable front seats
- SKODA Care Connect
- Start/stop system including brake energy recuperation
- 12V socket in the trunk
- Sunset (rear window and rear side windows tinted dark)
- Textile floor mats
- Chrome-plated elements
- Lashing eyes in the trunk
- Central locking with remote control
- Airbag, driver and switchable passenger airbag
- Airbag, head airbags
- All-wheel drive 4x4
- Traction control (ASR)
- Dashboard in black / black, door panels in black, headliner in black
- Exterior mirrors in silver, door handles in body color
- Illuminated glove compartment
- Hydraulic brake assist (HBA)
- Roof rails, anodized
- Diesel particulate filter and SCR catalyst
- Tachometer
- Dynamic Light Assistant (Masked Continuous High Beam)
- stainless steel pedals
- Electronic parking brake including auto-hold function
- Electronic Stability Control (ESC)
- Driving profile selection (Normal, Eco, Sport, Individual) and off-road assistant
- Electric windows front and rear, including anti-pinch protection and child safety lock
- Front and rear footwell lighting
- Transmission: 7-speed dual-clutch transmission (DSG)
- Heated rear window
- Interior mirror automatically dimming
- Kessy, keyless entry and start-stop system
- Child safety lock for rear doors & windows, electric
- Boot cover, roll-up and removable, semi-automatic
- Chrome-plated radiator grille frame and window surround
- Metal loading sill protector
- LED ambient lighting
- Steering wheel: Heated steering wheel
- Steering wheel: Height and reach adjustable leather steering wheel
- Matrix LED headlights
- Front center armrest with storage compartment
- Engine drag torque control (MSR)
- Multi-collision brake
- Front and rear parking sensors
- Radio: Bolero infotainment system
- Radio accessories: Voice control
- Radio accessories: Wireless SmartLink
- Umbrella compartments in the front side doors
- Wheels: 18" Braga alloy wheels
- Gearshift and handbrake levers in leather
- Electromechanical power steering
- Seats: Heated front seats
- Seats: Electrically adjustable driver's seat
- Seats: Rear seat backrest split 60:40, foldable
- Sun visor on driver and passenger side with illuminated make-up mirror
- 12V socket in the center console, front and rear
- Telephone: Bluetooth hands-free system



- Door sill plates
- Glazing: Acoustic glazing in the front side windows
- Immobiliser

Extra equipment

- 17" alloy winter wheels PREMIUM
- Luggage net partition
- Package: Assistance (Ambition, Scout) (Reversing camera - Parking assist - Preparation for a trailer hitch - (Active tire pressure monitoring system) - Driver fatigue detection)
- Package: Comfort Plus (Combi) (3-zone Climatronic - heated front and rear seats - KESSY - 3rd vehicle key - comfort opening for the tailgate - heated steering wheel (with shift paddles) - sunshade for the rear side windows)
- Upholstery: SCOUT Alcantara interior (door panels in Alcantara)
- Auxiliary heater with radio remote control
- Swiveling trailer hitch including trailer stabilization
- Paint finish: Metallic
- Package: Business Columbus (Columbus navigation system - voice control - Wi-Fi hotspot - Wireless Smartlink for Apple CarPlay - 9.2" capacitive touchscreen in glass design - Phonebox - Traveller assistance system (traffic sign recognition, predictive lane keeping assist ACC, adaptive lane keeping assist, emergency and traffic jam assist, capacitive steering wheel with hands-off detection) - 230 V socket and 3 USB ports, tablet holder - Infotainment Online (3-year subscription))

Brief expert findings

Documents submitted	At the time of the inspection, the vehicle registration certificate Part 2 (title) was available, but the vehicle registration certificate Part 1 (document) was not. (Copy)
VIN comparison	The vehicle identification number (VIN) was read from the vehicle and its conformity with the submitted documents was confirmed by the undersigned during the inspection.
Inspection	The inspection conditions were sufficient for the assessment of the vehicle. Lifting equipment and/or a pit were available for examining the vehicle.
Test drive	No test drive/shunting maneuver was carried out during the inspection of the vehicle.
Engine function test	An engine test run was performed.

Value reducing factors

No.	Component group	Description
1	Trim / covers	Floor mats (VL) - Holes - Replace
2	Instrument panel	Indicator light (Rdks) - on - Perform diagnosis
3	Boot lid / rear door	Boot lid - Glued / labelled - De-glue / neutralise
4	Door - rear left side	Door - dent(s) - Smooth repair work
5	Rear bumper	Rear bumper (Ladekante) - Scratch(es) - Smart repair
6	Seat - front	Backrest cover - left side - Scratch(es) - Smart repair
7	Mudguard - right side	Wheel arch - Scratch(es) - Replace
8	Mudguard - right side	Mudguard - right side - Deformed - Repair and paint
9	Vehicle glazing	Windscreen - Broken / torn - Replace

Wear and tear

No.	Component group	Description
1	2nd wheel set	1 alloy rim - Scratch(es) - No deduction
2	Side panel - rear left side	Side panel - Scratch(es) - No deduction
3	Front bumper	Front bumper - Stone chips - No deduction

The vehicle shows signs of wear and tear commensurate with its age and use.



Order/Scope of Order

An order was placed to prepare a sales report for the described vehicle. This report includes the following:

- Description of key vehicle information
- Documentation of equipment features
(Delivery by third-party service providers)
- Documentation of damage, defects, missing parts
- Documentation of prior damage, unrepaired prior damage, repainting
- A brief visual or functional inspection of the equipment details, if possible.
(Functional testing of driver assistance systems is not included in the scope of services!)
- a photographic documentation of the vehicle

Basis for the order

This product is based on the guidelines for vehicle returns and valuations published by Alphabet Fleet GmbH. The expert makes the specific findings in each individual case objectively, within the framework of the prescribed standards, based on their own expertise.

The vehicle inspection takes place in a fully assembled, unassembled state.

Damage or defects that can only be detected during disassembly/diagnostic work or through further investigation remain within the realm of prognostic risk. An increased risk exists due to concealed defects caused by fraudulent misrepresentation and which were not identifiable by the expert.

Damage or defects resulting from normal use or wear and tear of the vehicle will be accepted in accordance with the applicable standard.

There was no explicit identification or monetary consideration of the expected features within the product.

Features which, in their nature and extent, slightly exceed normal use but do not constitute unacceptable damage, will be documented and indicated as signs of wear, if applicable.

Damage or defects that, according to the applicable standard, can no longer be attributed to normal use or wear and tear are listed under "Value Reducing Factors" in the product description.

Depending on the product specification, a monetary ID can be provided. If this takes place, the costs can be 100% d or pro rata depending on the vehicle's age and mileage.

Previous damages

No apparent prior damage that had been repaired could be found on the vehicle.

Comments

Wartungshistorie gemäß Auftraggeber Informationen.



Figure 1: Diagonal front (left)



Figure 2: Diagonal front (right)



Figure 3: Diagonal rear (left)



Figure 4: Diagonal rear (right)



Figure 5: Interior - front



Figure 6: Interior - rear



Figure 7: Instrument cluster



Figure 8: Instrument panel



Figure 9: Interior 360° view



Figure 10: Cargo area



Figure 11: VIN



Figure 12: Mounted tyres

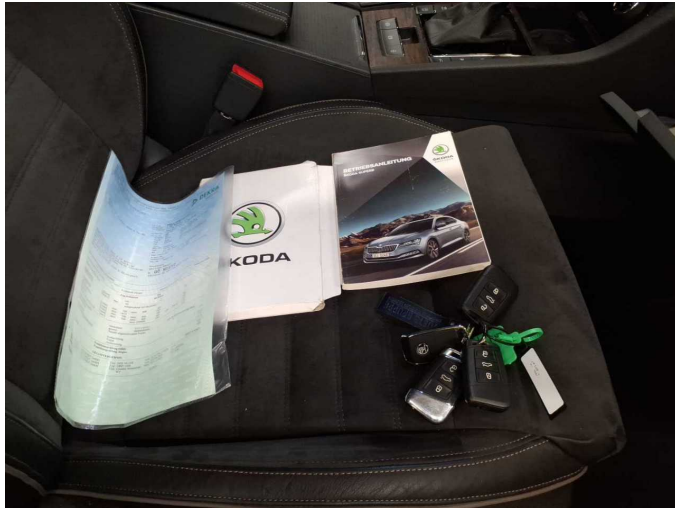

Figure 13: Documents



Figure 14: Documents



Figure 15: Additional tyres



Figure 16: Navigation



Figure 17: Misc.



Figure 18: Misc.



Figure 19: Misc.

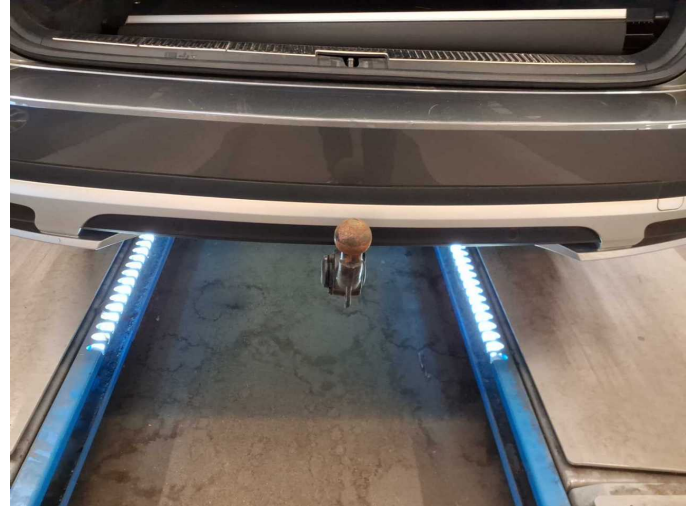

Figure 20: Misc.



Figure 21: Misc.



Figure 22: Misc.



Figure 23: Misc.

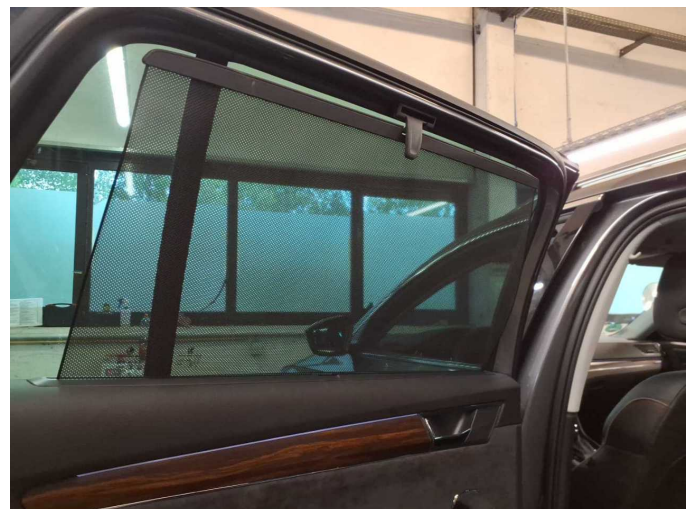

Figure 24: Misc.



Figure 25: Misc.



Figure 26: Misc.



Figure 27: Misc.

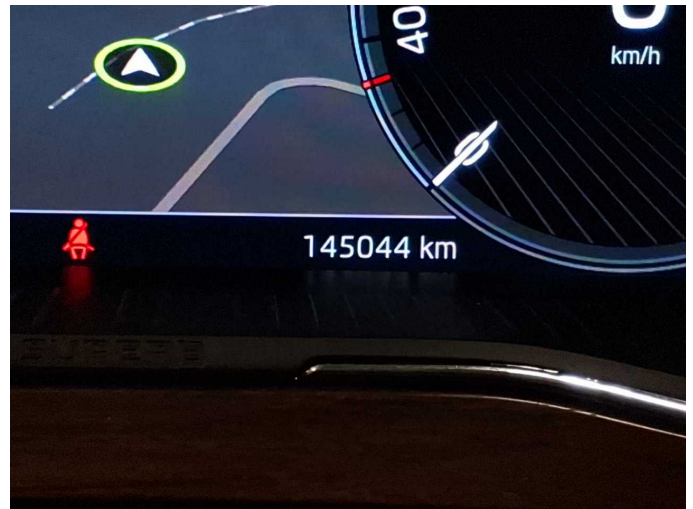

Figure 28: Misc.



Figure 29: Misc.

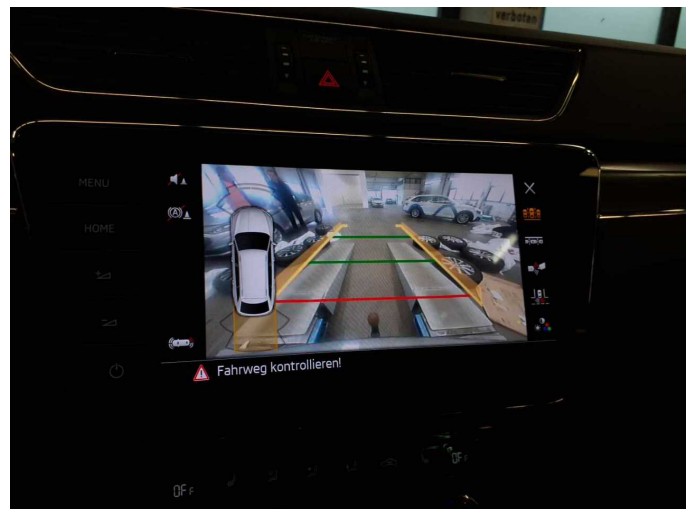

Figure 30: Misc.



Figure 31: Misc.



Figure 32: Misc.



Damage 1: Trim / covers: Floor mats (VL) - Holes - Replace



Damage 2: Instrument panel: Indicator light (Rdks) - on - Perform diagnosis



Damage 3: Boot lid / rear door: Boot lid - Glued / labelled - De-glue / neutralise



Damage 4: Door - rear left side: Door - dent(s) - Smooth repair work



Damage 4: Door - rear left side: Door - dent(s) - Smooth repair work



Damage 5: Rear bumper: Rear bumper (Ladekante) - Scratch(es) - Smart repair



Damage 5: Rear bumper: Rear bumper (Ladekante) - Scratch(es) - Smart repair



Damage 5: Rear bumper: Rear bumper (Ladekante) - Scratch(es) - Smart repair



Damage 5: Rear bumper: Rear bumper (Ladekante) - Scratch(es) - Smart repair



Damage 5: Rear bumper: Rear bumper (Ladekante) - Scratch(es) - Smart repair



Damage 6: Seat - front: Backrest cover - left side - Scratch(es) - Smart repair



Damage 6: Seat - front: Backrest cover - left side - Scratch(es) - Smart repair



Damage 7: Mudguard - right side: Wheel arch - Scratch(es) - Replace



Damage 7: Mudguard - right side: Wheel arch - Scratch(es) - Replace



Damage 8: Mudguard - right side: Mudguard - right side - Deformed - Repair and paint

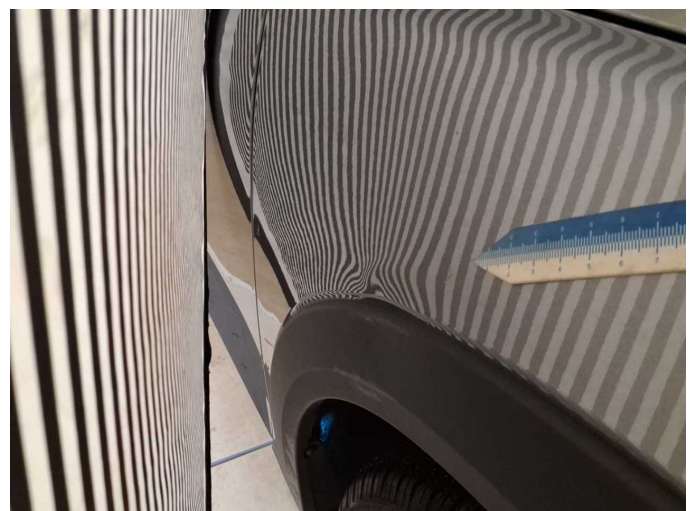

Damage 8: Mudguard - right side: Mudguard - right side - Deformed - Repair and paint



Damage 9: Vehicle glazing: Windscreen - Broken / torn - Replace



Damage 9: Vehicle glazing: Windscreen - Broken / torn - Replace



Wartungshistorie

(gemäß Auftraggeber Informationen)

Fahrgestellnummer: TMBLR7NP4P7025700

Hersteller / Modell: SKODA SKODA Superb Combi 2.0 TDI 4x4 DSG Scout

Datum	KM-Stand	Beschreibung
20.04.2026	141.637	HU + AU
26.08.2025	120.098	Bremse Sonstiges; Bremsflüssigkeit; Bremsflüssigkeit ern; Bremsklötze hinten; Getriebeöl ern/prüfen; Motoröl b. Wartung; Ölfilter ern; Ölwechsel - Hinterachse; Regelwartungsdienst; Reparatur Sonstiges; Wartung Sonstiges
21.11.2024	91.585	Bremse Sonstiges; Bremsklötze vorne; Bremsscheiben vorne; Kraftstofffilter ern; Luftfiltereinsatz ern; Motoröl b. Wartung; Ölfilter ern; Regelwartungsdienst; Systemtest/Eigendiagnose; Wartung Sonstiges
11.04.2024	62.310	Bremse Sonstiges; Bremsklötze hinten; Bremsscheiben hinten; Motoröl b. Wartung; Ölfilter ern; Regelwartungsdienst; Wartung Sonstiges
16.09.2023	31.882	Motoröl b. Wartung; Ölfilter ern; Regelwartungsdienst; Wartung Sonstiges