



Assessment

- Vehicle Inspection Report -

Number: 10244714
From: 17.03.2026

» Overview

Order number: 1002361769
Order completed: 17.03.2026 11:10
Report number: 10244714
VIN: WVVZZZCD1PW139979



Front Left 3/4



Rear Right 3/4



Mileage



Assessment

- Vehicle Inspection Report -

Number: 10244714
From: 17.03.2026

» Vehicle Data

Vehicle category:	Passenger Car
Vehicle type:	EstateCar
Make:	Volkswagen
Model:	Golf
Manufacturers and type code:	0603 / CNV
Date of first registration:	09.12.2022
Mileage:	49,213 km
Proof of mileage:	ReadOut
Exterior colour:	Atlantic Blue Metallic
Roof colour:	Atlantic Blue Metallic
Propulsion:	Front
Fuel:	Petrol
Engine size (cc):	1,500 ccm
Performance:	96 kW (131 PS)
Length:	
Height:	
Width:	
Permitted total weight:	
Wheelbase:	
Number of powered axles:	2
Cylinders:	4
Euronorm:	Euro 6
Number of doors:	5
Number of seats:	5
Gearbox:	Manual 6-speed
Upholstery type:	Lining fabrics
Interior colour:	Soul-Schwarz/Soul-Schwarz/Schwarz/ Storm Grey
Number of keys:	2

» Documents & Maintenance

Statutory inspection date:	03.2026
Registration certificate available:	Yes
Registration certificate received:	Yes
License plate:	None
Maintenance book:	Digital
Maintenance:	Completed
Maintenance last date:	
Maintenance last mileage:	30,304 km
Remainder until next maintenance:	11,100 KM



Assessment

Number: 10244714
From: 17.03.2026

- Vehicle Inspection Report -

12-V outlet in luggage compartment	Door and side trim panel
2 LED reading lights in front and 2 in rear	Driver alert system
2 USB-C ports in the front, 2 USB-C charging sockets on the center console in rear, charging capacity up to 45 W	Driver and front passenger airbag with front passenger airbag deactivation
3 head restraints in rear	Driving on the right
30-color ambient lighting	Dynamic headlight range control
30-color ambient lighting	Dynamic Road Sign Display
3-point seat belt for center rear seat	Electromechanical parking brake with Auto Hold function
3-point seat belts for the outer rear seats	Electronic differential lock XDS
3-point seat belts in front with height adjustment and seat belt pretensioners	Electronic immobilizer
4 alloy wheels "Norfolk" 7J x 16	Electronic restriction of top speed
4 all-season tires 205/55 R16	Electronic Stability Control and electromechanical brake booster
4-cylinder SI engine 1.5 l	Elimination of nameplate for engine designation on luggage compartment lid
4-cylinder SI engine 1.5 l TSI, Miller cycle, 96 kW	Emergency call service; no registration required, service is activated upon delivery
6+1 speakers	Emission standard EU6 AP
6-speed manual transmission	Equipment options subset for Germany
Activated carbon canister (Evaporative Emission Control System (EVAP))	Ext. mirrors, power-adjustable and heated, with memory feature and front passenger ext. mirror lowering function
Air Care Climatronic 3 zone automatic climate control w/ allergen filter, enhanced air filter a. controls in rear	Extended pedestrian protection
Alternator 140 A	Exterior mirrors: aspherical on driver side, convex on front passenger side
App-Connect incl. App-Connect Wireless for Apple CarPlay and Android Auto	First aid kit, warning triangle and safety vest
Auto. Emergency Braking Front Assist with Pedestrian and Cyclist Monitoring	Front center armrest, height- and longitudinally adjustable
Auto-dimming interior rearview mirror	Front seats with height adjustment
Automatic headlight control with LED separate daytime running light and entry and exit lighting	Front stabilizer bar
Automatically-heated washer nozzles in front	Front-wheel drive
Basic equipment variant	Fuel system for fuel-injected SI engine
Battery 380 A (59 Ah) EFB+	Gearshift knob in leather
Body-colored bumpers	Hatchback
Body-colored exterior mirror housings and door handles	Headliner
Car2X	Heated front seats
Chrome elements on power mirror and window regulator switches, chrome trims on the vents	High-beam control Light Assist
Comfort equipment	Illuminated door handle recesses
Comfort seats in front	Illuminated vanity mirrors in sun visors
Cornering light and poor weather light	Initial standard fuel filling
Curtain and side airbags in front and rear, center airbag	Inserts of front seats and outer rear seats in fabric "Life"
Decorative inserts "Nature Cross Brushed" for dashboard and front door trim panels	Instrument cluster with electronic speedometer, odometer and trip odometer, tachometer
Digital radio reception DAB+	ISOFIX anchors for child seats on outer rear bench seats and on front passenger seat, compatible for i-Size
Disc brakes in front	Keyless Start without SAFELOCK
Disc brakes in rear	Laminated safety glass windshield, heat- and sound-insulating
Diversity antenna for FM reception	Lane keeping system Lane Assist
	Leather multi-function steering wheel, heated



Assessment

Number: 10244714
From: 17.03.2026

- Vehicle Inspection Report -

LED light unit in front footwell, selectable light color	Shock absorption in front
LED Plus headlamps	Side airbags in front and rear incl. proactive passenger protection system
LED Plus headlamps	Smoker's package
LED rear combination lamps	Special identification label for EC for M1 passenger vehicles
Left-hand drive	Speed limiter in combination with online services
License plate carrier in front and rear (ECE)	Standard battery/alternator capacity
Lights & Vision package incl. high-beam control Light Assist	Standard climatic zones
LongLife Service Regime	Standard curb weight range
Lumbar supports in front	Standard electronic engine sound
Manual in German (Germany)	Standard engine starter
Manual transmission MQ200_GA	Standard manufacturing sequence
Mobile phone interface with inductive charging feature	Standard paint coating
Multi-color Digital Cockpit Pro, selection of different info profiles possible	Standard pedal cluster
Multifunction camera	Standard rear axle
Navigation system "Discover Media" incl. Streaming & Internet	Standard rear seat release
Navigation system "Discover Media" incl. Streaming & Internet	Standard wheel bolts
No special edition	Start-stop system with regenerative braking
No special purpose vehicle, standard equipment	Surround lighting with welcome light
Non-folding front passenger seat backrest	Suspension range 03 installation control only, no requirement forecast
Not hot country	Tailgate/trunk lid unlocking from outside
Oncoming vehicle braking when turning and swerve support	Tire Mobility Set: 12-volt compressor and tire sealant
Online service, with OCU, with head unit coding, without engine immobilizer interconnection	Tire Pressure Monitoring System
Operating permit, alteration	Tire suppliers for EU countries
Operating voltage 12 V	Tool kit
Park Distance Control - warning signals for obstacles in the front and rear	Two-tone horn
Part set without country-specific prescriptive standard	Type approval country Germany
Preparation for We Connect and We Connect Plus	Unsplit rear bench seat, asymmetric split folding backrest, with center armrest
Privacy glass for rear side windows and rear window	UWB-capable country and carrier frequency, 433.92 to 434.42 MHz
Proactive passenger protection system in combination with Front Assist	Vehicle class differentiation -5H0-
Progressive steering	Vehicle repurchase
Radio	Vehicles without special upgrade measures
Rain sensor	Warning signal and warning light for front and rear seat belts not fastened
Rear exhaust tailpipe (standard)	Weight range 4 installation control only, no requirement forecast
Rear floor panel module, type 1	Wheelbase
Rear fog light on one side, back-up light on both sides	Winter package
Rear shock absorption, basic version 1	Without Adaptive Chassis Control
Rear spoiler	Without additional decorative trims
Rear view camera system	Without additional front underbody guard
Refrigerant R1234yf	Without additional tires
Regional code " ECE " for radio	Without alternative drive system
Safety-optimized front head restraints	Without auxiliary heater/parking heater
Service indicator 30 000 km or 2 years (variable)	



Assessment

- Vehicle Inspection Report -

Number: 10244714
From: 17.03.2026

Without charging cable
Without decals and emblems
Without electric motor (hybrid)
Without fire extinguisher
Without floor mats
Without headlamp washer system, with washer fluid level indicator
Without head-up display
Without heat accumulator/auxiliary heater
Without hill start assist/hill descent control/comfort driving assist
Without lane change assist
Without locking and starting systems
Without mode 3 charging cable
Without partition
Without preparation for rotating beacon/siren combination
Without preparation for two-way radio installation
Without rear stabilizer bar
Without roof insert (standard roof)
Without roof rails
Without seat ventilation/massage seat
Without second battery
Without special body measures
Without surface protection, with additional transport protection measures
Without trailer hitch
Without voice control



Assessment

- Vehicle Inspection Report -

Number: 10244714
From: 17.03.2026

» Tyres

MOUNTED TYRES

Make	Location	Position	Type	Rim	Dimensions	Profile depth
Michelin	Front	Left	All season	Aluminium	205/55 R 16 94 V	5.0 mm
Michelin	Front	Right	All season	Aluminium	205/55 R 16 94 V	5.0 mm
Michelin	Rear	Left	All season	Aluminium	205/55 R 16 94 V	6.0 mm
Michelin	Rear	Right	All season	Aluminium	205/55 R 16 94 V	6.0 mm

Permitted: Yes

Roadworthy: Yes

SPARE/EMERGENCY TYRE & ACCESSORIES

Toolkit present: Yes

Repair kit present: Yes

Repair kit expiration date: 09.2026

Compressor present: Yes



Assessment

- Vehicle Inspection Report -

Number: 10244714
From: 17.03.2026

» Devaluation Factors

Nr	Location	Damage type	Repair type
1	Door FL	Scratch(es)	Repair and paint (complete)
2	Rear window	Scratch(es)	Visual depreciation
3	Preparationtime metal painting	Paint preparation	Execute
4	MOT certificate	Expired	Renew
5	Door RR	Dent(s)	Paintless dent repair
6	Inner door sill RR	Scratch(es)	Touch up
7	Bumper R	Bad repair	Polish

» Usage Damages

The vehicle shows signs of wear consistent with its age, mileage and purpose.



Assessment

- Vehicle Inspection Report -

Number: 10244714
From: 17.03.2026

» Commercial devaluation

Known previous damages:	Yes
Previous damages detectable:	Yes
Repainting present:	Yes
Repainting professionally executed:	Yes
Paint thickness measurement performed:	Yes - with abnormalities/deviations

PAINTTHICKNESS MEASUREMENT RESULTS

Part	Paint (µm)
Paint thickness Door FL (µm)	182.0
Paint thickness Bonnet (µm)	169.0

At least 3 measurements were carried out per component.



Assessment

Number: 10244714
From: 17.03.2026

- Vehicle Inspection Report -

» Notes On The Assessment

Details of the assignment and the scope of the assessment:

The order was placed to prepare a condition report on the described vehicle.

The vehicle condition assessment was carried out in accordance with the order on the basis of the standards for vehicle assessments specified by the client. The expert makes the findings in the individual case on the basis of his own expertise and at his own expert discretion.

Vehicle identification:

WVWZZZCD1PW139979

VIN checked and matches documentation

Vehicle condition:

Cleaned

Inspection condition:

Sufficient, Wet

Lifting platform/lifting equipment used:

Yes

Testdrive carried out:

No

Engine test carried out:

Yes



Assessment

- Vehicle Inspection Report -

Number: 10244714
From: 17.03.2026

» Remarks

This copy was generated electronically. It is valid without an original signature.



Assessment

- Vehicle Inspection Report -

Number: 10244714
From: 17.03.2026

» Commercial Pictures



Front Left 3/4



Front Right 3/4



Rear Left 3/4



Rear Right 3/4

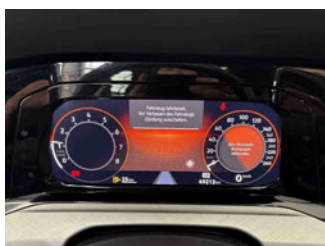

Mileage



Tools



Sill outer L



Sill outer R



Chassis nr

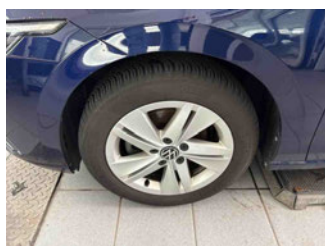

Wheel FL

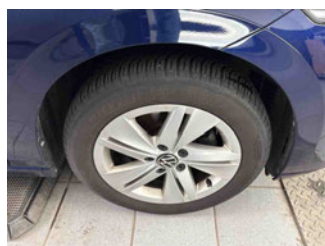

Wheel FR

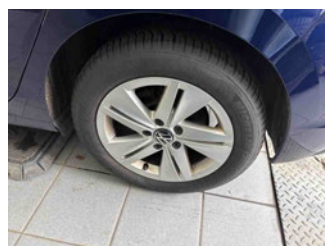

Wheel RL

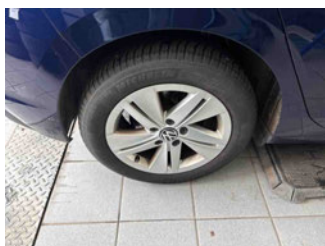

Wheel RR



Central console



Engine compartment

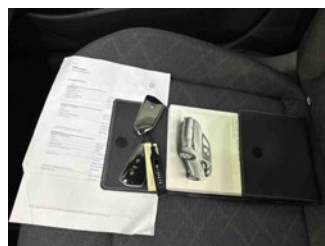

Documents



Interior arrangement



Registration Certificate



Paint thickness Door FL

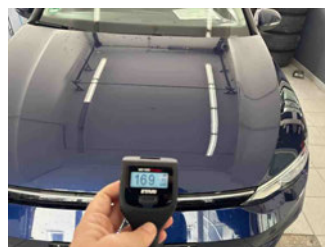

Paint thickness Bonnet



Assessment

- Vehicle Inspection Report -

Number: 10244714
From: 17.03.2026



History Maintenance



Interior - front



Interior - rear



Tirefit expiration date



Underbody scan



GPS/Radio



Assessment

- Vehicle Inspection Report -

Number: 10244714
From: 17.03.2026

» Devaluation Damages

DEVALUATION FACTORS

1 - Door FL - Scratch(es) - Repair and paint (complete)

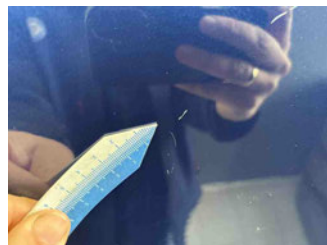
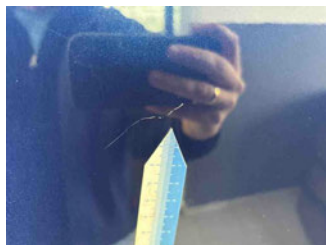

2 - Rear window - Scratch(es) - Visual depreciation

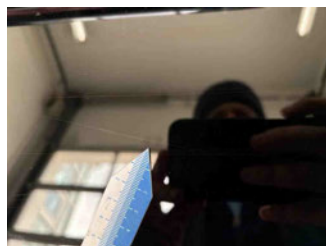

3 - Preparation time metal painting - Paint preparation - Execute

4 - MOT certificate - Expired - Renew



5 - Door RR - Dent(s) - Paintless dent repair

Comment: Über Kannte gesamt über 20mm

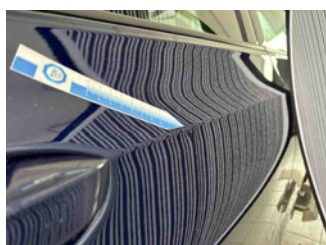



Assessment

- Vehicle Inspection Report -

Number: 10244714
From: 17.03.2026

6 - Inner door sill RR - Scratch(es) - Touch up

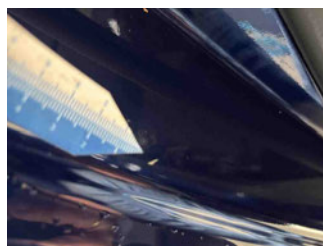
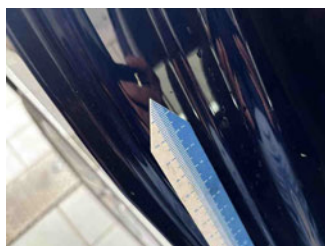
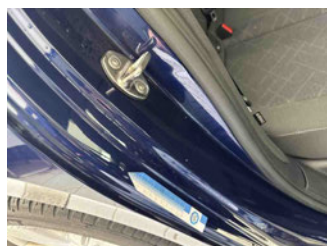

7 - Bumper R - Bad repair - Polish

Comment	Lackübergang mit Einschlüssen
---------	-------------------------------

