

Expertise

Protocol number: 46385496
Order No. / Reference: 26539196
Inspection date: 7 Jul 2026

Manufacturer: Ford

Model: Transit Custom 320 L2H1 LKW VA MH Trend

VIN: WF0ZXXTTGZPS39571



Vehicle details

Manufacturer / Type / Model / Equipment

Ford Transit Custom 320 L2H1 LKW VA MH Trend

Vehicle Identification number	WF0ZXXTTGZPS39571
Mileage (Read)	136,176 km
First registration	19 Oct 2023
Number of holders	1
Next periodical technical inspection	10/2027
(Report on hand)	

Power / Engine displacement	96 kw / 1,995 ccm
Fuel type / Cylinder	Hybrid Diesel / E / 4
Gearbox / Number of gears	Manual / 6
Type of drive	Front drive
Type of vehicle	Van

Colour / colour code	Frost-Weiß
Doors / Seats	4 / 3
Upholstery type	Cloth
Colour of upholstery	Black-Grey



Vehicle details

Maintenance booklet / proof	digital proof / complete	Next maintenance in	33,000 km
Last service on / at	12/2025 at 129,727 km		
Key is / should be	2 / 2	FZG documents	ZB#2 (B) was available (copy), ZB#1 (S) was not available.
		Letter No.	GX195376
Previous damage / Accident	None detectable	Repainting	None detectable
Inspection conditions	sufficient	Lifting equipment / pit	yes
Test drive	Not performed	Engine function test	Performed
Manufacturer key number/ type code number	8566 / BSG 01285		
Emission standard	EURO6;WLTP;AR;PI/CI;N1 III, N2	fine dust sticker	
Permitted total weight	3,200 kg	Empty weight	

Tyres

Mounted tyres			
#	Tyre size	Type of tyre	Tread depth
1)	215/45 R16 109R	Winter tyres on Steel rim with wheel cover	7mm / 7mm
2)	215/65 R16 109R	Winter tyres on Steel rim with wheel cover	10mm / 10mm

Additional tyres			
#	Tyre size	Type of tyre	Tread depth
1)	215/65 R16 109T	Summer tyres on Steel	8mm / 8mm
2)	215/65 R16 109T	Summer tyres on Steel	7mm / 7mm

Replacement			
Typ	Tyre size	Type of tyre	Tread depth
E	215/65 R16 109T	All-season tyres on Steel	8 mm

Legend: Tread depth information for the left tire is listed first, for the right tire it is listed second on the axle in the direction of travel.



Equipment

Standard equipment

- 1 battery
- Anti-lock braking system with electronic brake force distribution (EBD)
- roof, flat
- Double-leaf rear door with 180° opening angle (without window)
- Electronic Stability Program (ESP) with Traction Control System (TCS)
- FordPass Connect
- Cruise control including imitation leather steering wheel
- Transmission: 6-speed transmission
- Interior lighting with delay circuit
- Fuel tank 70 l
- Cargo area lighting with activatable switch-off delay
- Steering column, adjustable in height and reach
- Package: Style-Color Package
- Particulate filter: diesel particulate filter
- Wheel trims
- Wheels: Steel wheels 6.5 J x 16 with 215/65 R 16 R tires
- Sliding door entry light automatically illuminates when the door is opened
- Side protection strips
- Power steering
- Seats: Seat package 13 - partition, without window (Custom truck Trend MH)
- Lashing eyes 8
- Heat-insulating glazing, lightly tinted
- Auxiliary heater, electric

Extra equipment

- Package: Smoker (cigarette lighter and ashtray)
- Radio: Audio System 24: Ford audio system including Ford SYNC 3 with AppLink, DAB/DAB+, navigation system. (Radio (FM/AM) 8" touchscreen multifunction display (20.32 cm), 4 speakers, FordPass Connect Wi-Fi hotspot, integrated control panel and audio remote control on the steering wheel, Ford SYNC 3 with touchscreen (hands-free system with voice control, SMS readout/sending function, Bluetooth, Emergency Assistance...), AppLink (advanced voice control, privacy mode, Android Auto and Apple CarPlay support, capacitive touchscreen technology,...), dynamic navigation, lane guidance, road map for Western Europe)

- Driver's side airbag
- Exterior mirrors, electrically adjustable and heated
- On-board computer
- Headliner in driver's cab
- Tachometer
- Third brake light
- Front electric windows
- Ford Easy Fuel
- Warranty: 2-year Ford new car warranty including Ford Assistance mobility guarantee
- Lockable glove compartment with lid
- Front air conditioning
- Paint finish: Solid color paint
- Cargo area floor: Vinyl floor covering, sealed, "Easy Clean"
- Emergency brake assist including emergency brake light
- Front and rear parking pilot system including fog lights
- Radio: Audio system 13 additionally with DAB/DAB+
- Wheels/Tires: Spare wheel, steel wheel
- Headlights: Halogen projector headlights
- Sliding door: Sliding door, right
- Mud flaps front and rear
- Half-height side wall cladding
- Seat belts
- Start-stop system
- Power outlet: 12-volt connection
- Immobiliser
- Central locking with remote control

- Adaptive cruise control including Pre-Collision Assist (distance display and warning system, collision warning system, active emergency braking assist - lane keeping assist - front and rear parking pilot system)
- Cargo area floor: rubberized, fully
- Reversing camera (reversing camera with image transmission of the rear driving path in the multifunction display and coupling aid)
- Speed limiter 130 km/h
- Warning marking according to DIN 30710
- Winter complete wheels



Brief expert findings

Documents submitted	At the time of the inspection, the vehicle registration certificate Part 2 (title) was available, but the vehicle registration certificate Part 1 (document) was not. (Copy)
VIN comparison	The vehicle identification number (VIN) was read from the vehicle and its conformity with the submitted documents was confirmed by the undersigned during the inspection.
Inspection	The inspection conditions were sufficient for the assessment of the vehicle. Lifting equipment and/or a pit were available for examining the vehicle.
Test drive	No test drive/shunting maneuver was carried out during the inspection of the vehicle.
Engine function test	An engine test run was performed.

Value reducing factors

No.	Component group	Description
1	Seat - front	Seat cover - left side - Clean
2	Boot lid / rear door	Boot lid - Scratch(es) - Smart repair
3	Rear bumper	Bumper - rear right side - Scratched - Paint
4	Rear bumper	Bumper - rear left side - Scratched - Repair and paint

Wear and tear

No.	Component group	Description
1	Bonnet	Bonnet - Stone chips - No deduction
2	Wing mirror - left side	Mirror housing - Scratch(es) - No deduction
3	Door - front left side	Door edge - Scratch(es) - No deduction
4	Trim / covers	B-pillar - trim - interior, right side - Scratch(es) - No deduction
5	Door - front right side	Door edge - Scratch(es) - No deduction

The vehicle shows signs of wear and tear commensurate with its age and use.

Paint coat thickness measurement

Roof	99 µm	Roof rail - left side	88 µm
Roof rail - right side	90 µm	Boot lid / rear door	98 µm
Mudguard - left side	109 µm	Mudguard - right side	105 µm
Bonnet	100 µm	Side panel - rear left side	101 µm
Side panel - rear right side	99 µm	Door - rear left side	112 µm
Door - rear right side	106 µm	Door - front left side	100 µm
Door - front right side	101 µm		

Order/Scope of Order

An order was placed to prepare a sales report for the described vehicle. This report includes the following:

- Description of key vehicle information
- Documentation of equipment features
(*Delivery by third-party service providers*)
- Documentation of damage, defects, missing parts
- Documentation of prior damage, unrepaired prior damage, repainting
- A brief visual or functional inspection of the equipment details, if possible.
(*Functional testing of driver assistance systems is not included in the scope of services!*)
- a photographic documentation of the vehicle



Basis for the order

This product is based on the guidelines for vehicle returns and valuations of light commercial vehicles published by Alphabet Fleet Management GmbH. The expert makes the specific findings in each individual case objectively, within the framework of the prescribed standards, based on their own expertise.

The vehicle inspection takes place in a fully assembled, unassembled state.

Damage or defects that can only be detected during disassembly/diagnostic work or through further investigation remain within the realm of prognostic risk. An increased risk exists due to concealed defects caused by fraudulent misrepresentation and which were not identifiable by the expert.

Damage or defects resulting from normal use or wear and tear of the vehicle will be accepted in accordance with the applicable standard.

There was no explicit identification or monetary consideration of the expected features within the product.

Features which, in their nature and extent, slightly exceed normal use but do not constitute unacceptable damage, will be documented and indicated as signs of wear, if applicable.

Damage or defects that, according to the applicable standard, can no longer be attributed to normal use or wear and tear are listed under "Value Reducing Factors" in the product description.

Depending on the product specification, a monetary ID can be provided. If this takes place, the costs can be 100% d or pro rata depending on the vehicle's age and mileage.

Previous damages

No apparent prior damage that had been repaired could be found on the vehicle.



Figure 1: Diagonal front (left)



Figure 2: Diagonal front (right)



Figure 3: Diagonal rear (left)



Figure 4: Diagonal rear (right)



Figure 5: Interior - front



Figure 6: Interior - rear



Figure 7: Instrument cluster



Figure 8: Instrument panel



Figure 9: Interior 360° view



Figure 10: Cargo area

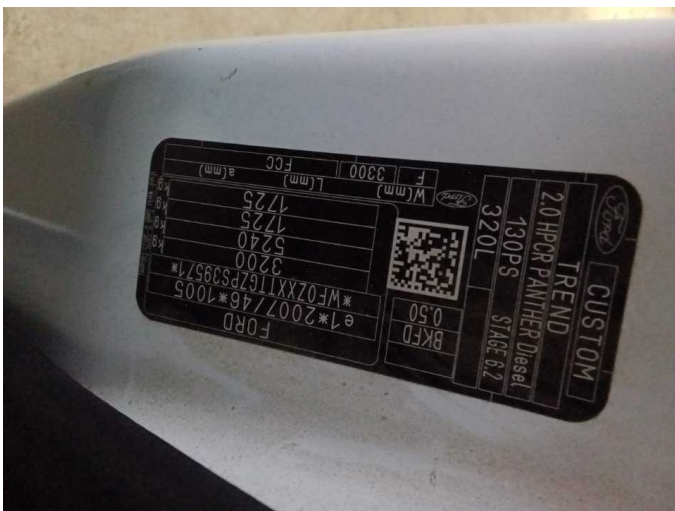

Figure 11: VIN



Figure 12: Mounted tyres



Figure 13: Mounted tyres



Figure 14: Documents

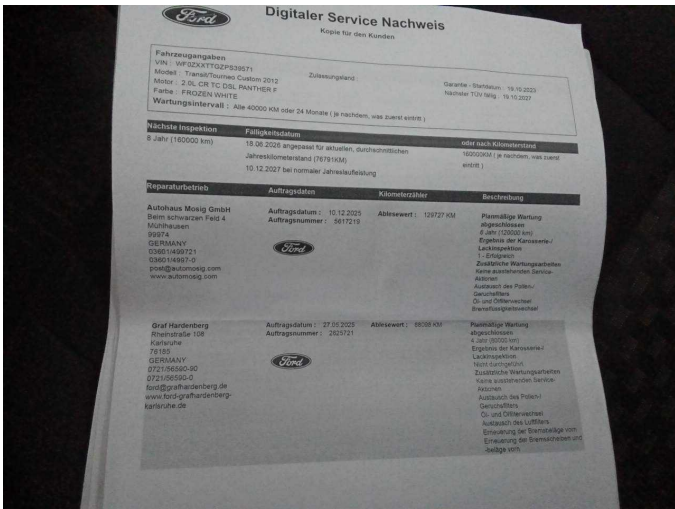

Figure 15: Documents

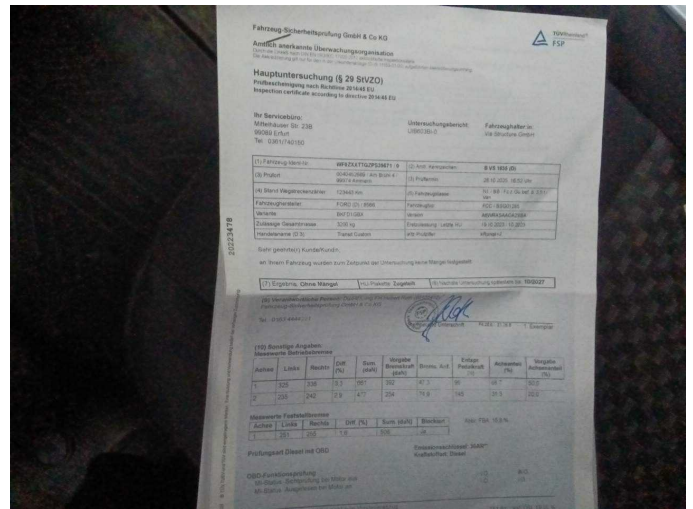

Figure 16: Documents

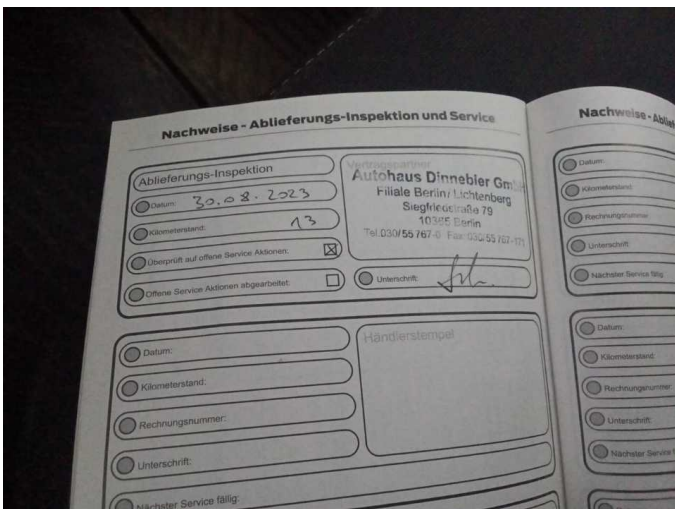

Figure 17: Documents



Figure 18: Additional tyres



Figure 19: Navigation



Figure 20: Misc.



Figure 21: Misc.

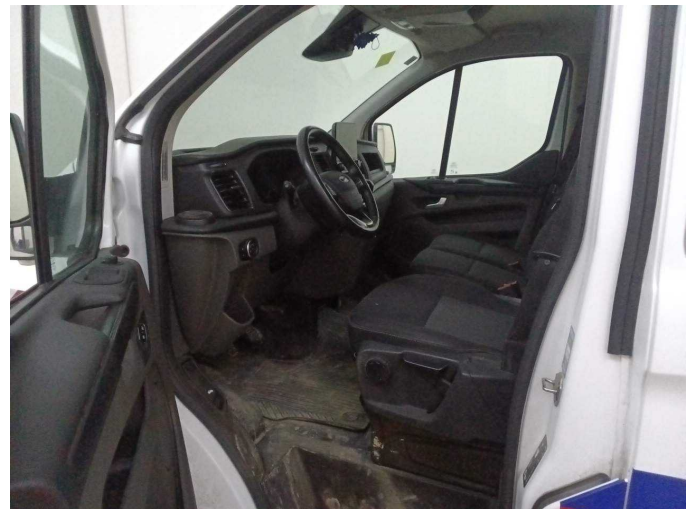

Figure 22: Misc.

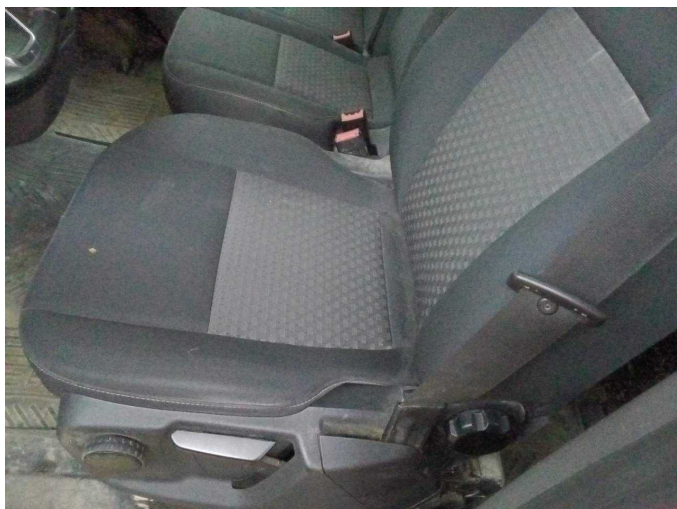

Figure 23: Misc.

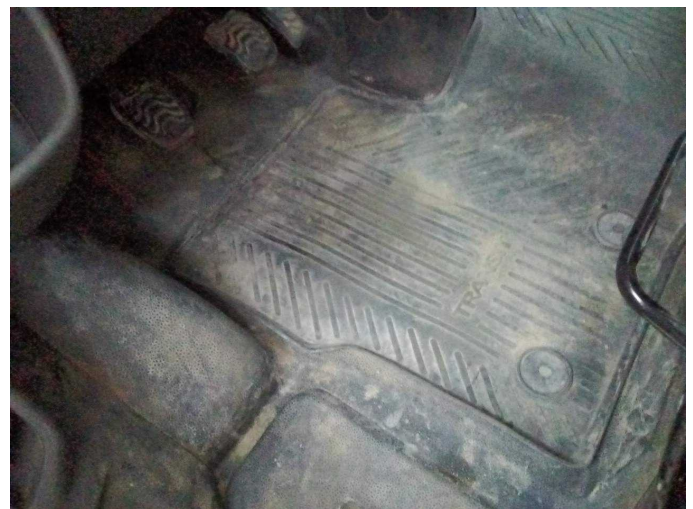

Figure 24: Misc.



Figure 25: Misc.



Figure 26: Misc.



Figure 27: Misc.

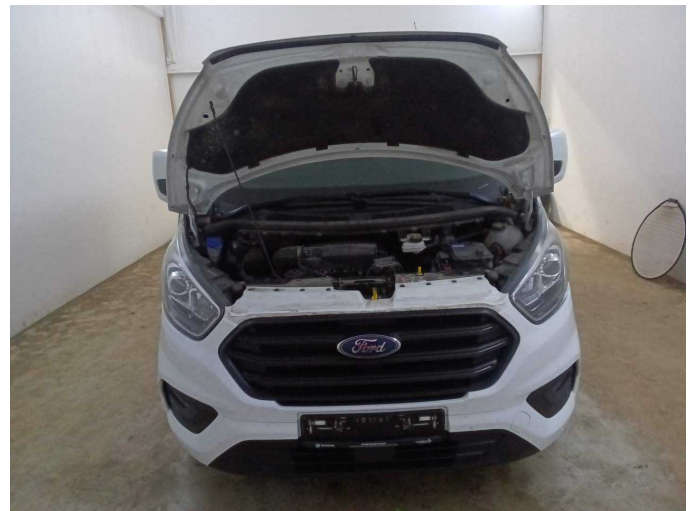

Figure 28: Misc.



Figure 29: Misc.



Figure 30: Misc.



Figure 31: Misc.



Figure 32: Misc.



Figure 33: Misc.

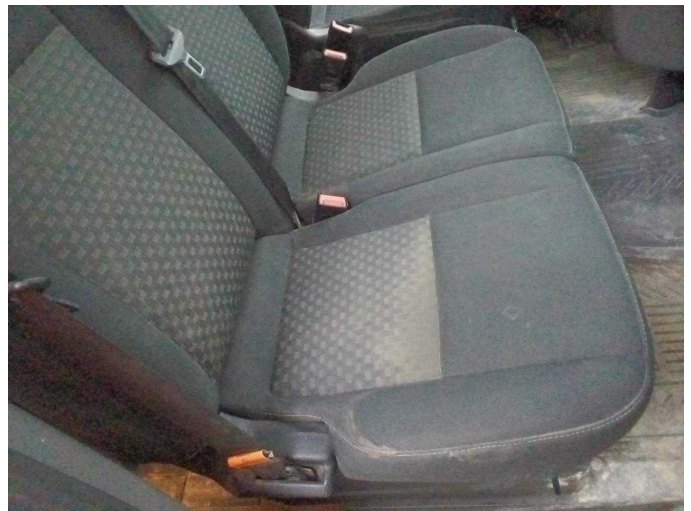

Figure 34: Misc.

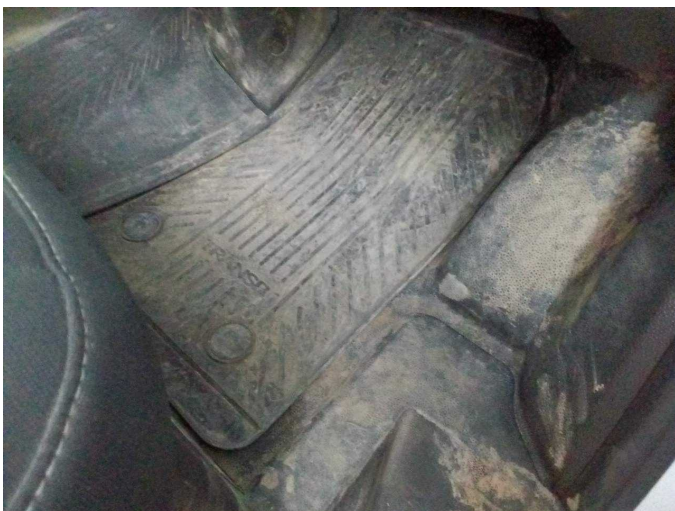

Figure 35: Misc.



Figure 36: Misc.



Figure 37: Misc.



Figure 38: Misc.



Figure 39: Misc.



Figure 40: Misc.



Figure 41: Misc.



Figure 42: Misc.



Figure 43: Misc.



Figure 44: Misc.



Figure 45: Misc.



Figure 46: Misc.

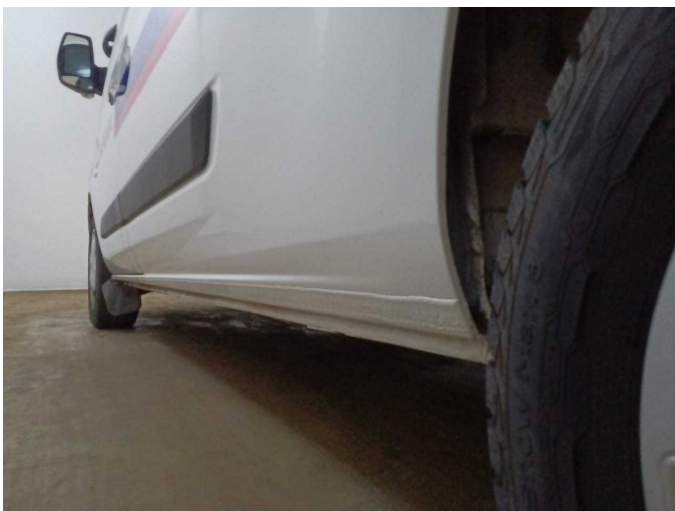

Figure 47: Misc.



Figure 48: Misc.



Figure 49: Misc.



Damage 1: Seat - front: Seat cover - left side - Clean

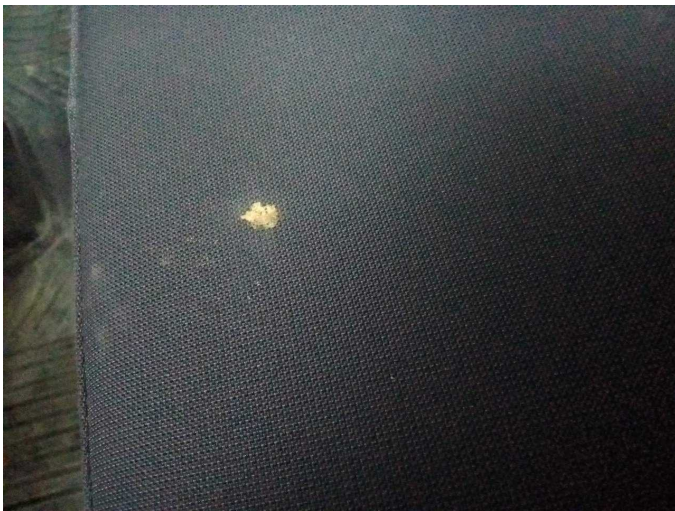

Damage 1: Seat - front: Seat cover - left side - Clean



Damage 2: Boot lid / rear door: Boot lid - Scratch(es) - Smart repair

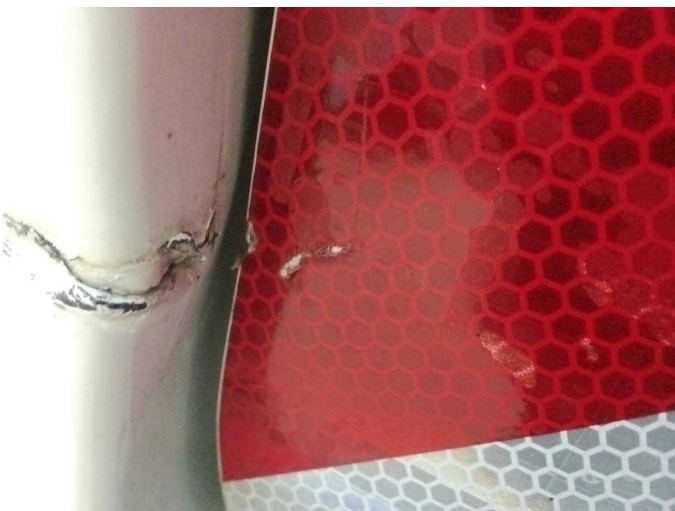

Damage 2: Boot lid / rear door: Boot lid - Scratch(es) - Smart repair



Damage 3: Rear bumper: Bumper - rear right side - Scratched - Paint



Damage 3: Rear bumper: Bumper - rear right side - Scratched - Paint



Damage 3: Rear bumper: Bumper - rear right side - Scratched - Paint

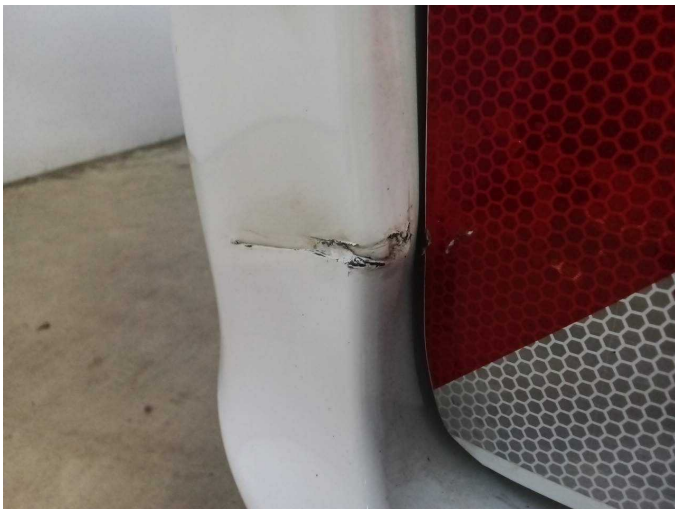

Damage 4: Rear bumper: Bumper - rear left side - Scratched - Repair and paint



Damage 4: Rear bumper: Bumper - rear left side - Scratched - Repair and paint



Damage 4: Rear bumper: Bumper - rear left side - Scratched - Repair and paint



Wear and tear 1: Bonnet: Bonnet - Stone chips - No deduction



Wear and tear 1: Bonnet: Bonnet - Stone chips - No deduction



Wear and tear 2: Wing mirror - left side: Mirror housing - Scratch(es) - No deduction



Wear and tear 2: Wing mirror - left side: Mirror housing - Scratch(es) - No deduction



Wear and tear 3: Door - front left side: Door edge - Scratch(es) - No deduction



Wear and tear 3: Door - front left side: Door edge - Scratch(es) - No deduction



Wear and tear 4: Trim / covers: B-pillar - trim - interior, right side - Scratch(es) - No deduction



Wear and tear 4: Trim / covers: B-pillar - trim - interior, right side - Scratch(es) - No deduction



Wear and tear 4: Trim / covers: B-pillar - trim - interior, right side - Scratch(es) - No deduction



Wear and tear 5: Door - front right side: Door edge - Scratch(es) - No deduction



Wear and tear 5: Door - front right side: Door edge - Scratch(es) - No deduction