

Expertise

Protocol number: 46280440
Order No. / Reference: 26530137
Inspection date: 2 Jul 2026

Manufacturer: Ford

Model: Transit Connect Kombi 230 L2 S&S Trend

VIN: WF07XXWPG7LY82060



Vehicle details

Manufacturer / Type / Model / Equipment

Ford Transit Connect Kombi 230 L2 S&S Trend

Vehicle Identification number	WF07XXWPG7LY82060
Mileage (Read)	166,272 km
First registration	28 Jan 2021
Number of holders	1
Next periodical technical inspection	01/2028 (Report not on hand)

Power / Engine displacement	88 kw / 1,499 ccm
------------------------------------	-------------------

Fuel type / Cylinder	Diesel / 4
-----------------------------	------------

Gearbox / Number of gears	Manual / 6
----------------------------------	------------

Type of drive	Front drive
----------------------	-------------

Type of vehicle	Station wagon
------------------------	---------------

Colour / colour code	Polar-Silber Metallic
-----------------------------	-----------------------

Doors / Seats	5 / 5
----------------------	-------

Upholstery type	Cloth
------------------------	-------

Colour of upholstery	Black-Anthracite
-----------------------------	------------------

Re-import	no
------------------	----

readiness to drive	Roadworthy
---------------------------	------------



Vehicle details			
Maintenance booklet / proof	digital proof / complete	Next maintenance in	36 %
Last service on / at	09/2025 at 147,219 km		
Key is / should be	2 / 2	FZG documents	ZB#2 (B) was available (copy), ZB#1 (S) was not available.
		Letter No.	FZ441348
Previous damage / Accident	Detectable	Repainting	Detectable
Inspection conditions	sufficient	Lifting equipment / pit	yes
Test drive	Not performed	Engine function test	Performed
readiness to drive	Roadworthy		
Manufacturer key number/ type code number	8566 / BLK 00310		
Emission standard	EURO6;WLTP;AP;PI/CI; M, N1 I	fine dust sticker	
Permitted total weight	2,290 kg	Empty weight	

Tyres

Mounted tyres				
#	Tyre size	Type of tyre	Manufacturer	Tread depth
1)	205/60 R16 96V	Summer tyres on Steel rim with wheel cover	Dunlop	4mm / 4mm
2)	205/60 R16 96V	Summer tyres on Steel rim with wheel cover	Continental	3mm / 3mm
Additional tyres				
#	Tyre size	Type of tyre	Manufacturer	Tread depth
1)	205/60 R16 96H	Winter tyres on Steel	Continental	5mm / 5mm
2)	205/60 R16 96H	Winter tyres on Steel	Continental	5mm / 5mm
Replacement				
Typ	Tyre size	Type of tyre	Manufacturer	Tread depth
	Tirefit	Expiration date 11/2024		

Legend: Tread depth information for the left tire is listed first, for the right tire it is listed second on the axle in the direction of travel.



Equipment

Standard equipment

- ABS with EBD
- Airbag package
- Battery, reinforced
- Floor covering: Carpet (1st and 2nd row)
- Diesel particulate filter (DPF)
- Third brake light
- Fixed rear windows, right and left (at the height of the 3rd row of seats)
- Front electric windows
- Ford ECO-Mode
- Heated windshield
- Rubberized luggage compartment floor mat
- Cruise control system with intelligent speed limiter (camera-based)
- Heated rear windows
- Front interior lighting with delay function
- Steering column, adjustable in height and reach
- Center console, front
- Emergency brake light
- Camera-based pre-collision assist
- Wheels: Tire repair kit
- Sliding door, right and left
- Side protection strips, plastic
- Safety brake assist
- Seats for passenger compartment: 2nd row of seats
- Front spoiler lip
- Dust and pollen filter
- Power outlet: 12-volt connection on the center console, front and rear
- Front bumper and rear bumper end caps painted in body color
- Lashing eyes
- Electronic immobilizer (EPATS)
- Central locking with remote control
- Driver's side airbag
- Exterior mirrors, narrow mirror format
- Hill start assist
- On-board computer including outside temperature display
- Tachometer
- Electronic Safety and Stability Program (ESP)
- Rear electric windows, right and left (at the height of the 2nd row of seats)
- Ford Easy Fuel
- FordPass Connect
- Warranty: 2-year Ford new car warranty including Ford Assistance mobility guarantee
- Transmission: 6-speed transmission
- Glove compartment with lid
- Rear window wiper/washer system
- Isofix bracket
- Alternator/Generator
- Fog light
- Package: Car version package with rear swing door
- Tire pressure monitoring system
- Wheels: Steel wheels 6.5 J x 16 with 205/60 R 16 tires and wheel trims
- Electro-mechanical power steering
- Automatic door locking mechanism (45 sec.)
- Mechanical limited-slip differential
- Start-stop system
- Concealed storage compartment on dashboard
- Power outlet: 12-volt connection in storage compartment on dashboard (driver's side)
- Daytime running light
- Child safety lock on sliding doors
- Warning system for unfastened seat belts
- Heat-insulating glazing, lightly tinted
- Auxiliary electric heater (PTC), front



Extra equipment

- Detachable towbar (including ESP trailer stabilization and continuous power supply)
- Anti-theft alarm system with interior monitoring (including double locking and 2 remote control keys)
- Adaptive cruise control (with intelligent speed limiter - including radar- and camera-based pre-collision assist with pedestrian and cyclist detection, lane keeping assist including lane keeping assist and driver drowsiness detection - including traffic sign recognition system - leather multifunction steering wheel with 4 spokes in aluminum trim)
- Headlight assistant with day/night sensor including automatically dimming interior mirror (including headlight dimming with switch-off delay, windscreen wipers with rain sensor)
- Safety partition net for separating passenger and luggage compartments (including attachment points (retrofitting not possible later))
- Seats: Seat package 25
- Xenon: Bi-xenon headlights with LED daytime running lights (with automatic headlight range control)
- Electrically adjustable and heated exterior mirrors with blind spot assist (blind spot assist including cross traffic alert)
- Windows: Side windows from the 2nd row of seats and rear window, dark tinted.
- Air conditioning with automatic temperature control (2 zones) (for driver and passenger side, separately adjustable)
- Paint finish: Metallic
- Front and rear parking pilot system
- Radio: Ford Audio System 9 (Ford navigation system incl. Ford SYNC 3 with AppLink, 6" touchscreen radio (FM/AM), 2 USB ports, audio remote control on the steering wheel, Bluetooth hands-free system and audio streaming, emergency call assistant, SMS text-to-speech function, SMS sending function, voice control, reversing camera, phase diversity antenna, DAB/DAB+, acoustic and visual route guidance, road map for Europe, TMCpro live traffic, detailed 3D visualization, Michelin travel guide for Europe)

Brief expert findings

Documents submitted	At the time of the inspection, the vehicle registration certificate Part 2 (title) was available, but the vehicle registration certificate Part 1 (document) was not. (Copy)
VIN comparison	The vehicle identification number (VIN) was read from the vehicle and its conformity with the submitted documents was confirmed by the undersigned during the inspection.
Inspection	The inspection conditions were sufficient for the assessment of the vehicle. Lifting equipment and/or a pit were available for examining the vehicle.
Test drive	No test drive/shunting maneuver was carried out during the inspection of the vehicle.
Engine function test	An engine test run was performed.
readiness to drive	The vehicle was roadworthy at the time of inspection.

Value reducing factors

No.	Component group	Description
1	Trim / covers	Floor mats - Damaged - Replace
2	Equipment	Tirefit filler - Expired - Replace
3	Engine	Engine cover - Damaged - Replace
4	Bonnet	Bonnet - dent(s) - Smooth repair work
5	Wing mirror - right side	Mirror housing - Damaged - Replace
6	Side panel - rear right side	Side panel - Deformed - Repair and paint
7	Side panel - rear left side	Side panel - Deformed - Repair and paint
8	Door - rear left side	Door - Dent / paintcoat damage - Repair and paint

Wear and tear

No.	Component group	Description
1	Interior	Interior - Scratch(es) - No deduction
2	Vehicle glazing	Windscreen - Stone chips - No deduction

The vehicle shows signs of wear and tear commensurate with its age and use.



Previous damages

No.	Previous damage	Extent of damage (Net)
1	Side right, Provided by user / customer, from 17 Mar 2025	825,53 €
2	Side right, Provided by user / customer, from 21 Sept 2023	2.225,54 €
3	Rear, Side - left, Side right, Provided by user / customer, from 9 Jul 2025	2.557,62 €
4	Front, Provided by user / customer, from 30 Jan 2024	2.837,91 €

Repainting

No. Repainting

- 1 Side panel - rear right side, Door - rear right side, Professionally carried out, Invoice of repair done Non-existent

Order/Scope of Order

An order was placed to prepare a sales report for the described vehicle. This report includes the following:

- Description of key vehicle information
- Documentation of equipment features
(*Delivery by third-party service providers*)
- Documentation of damage, defects, missing parts
- Documentation of prior damage, unrepaired prior damage, repainting
- A brief visual or functional inspection of the equipment details, if possible.
(*Functional testing of driver assistance systems is not included in the scope of services!*)
- a photographic documentation of the vehicle

Basis for the order

This product is based on the guidelines for vehicle returns and valuations of light commercial vehicles published by Alphabet Fleet Management GmbH. The expert makes the specific findings in each individual case objectively, within the framework of the prescribed standards, based on their own expertise.

The vehicle inspection takes place in a fully assembled, unassembled state.

Damage or defects that can only be detected during disassembly/diagnostic work or through further investigation remain within the realm of prognostic risk. An increased risk exists due to concealed defects caused by fraudulent misrepresentation and which were not identifiable by the expert.

Damage or defects resulting from normal use or wear and tear of the vehicle will be accepted in accordance with the applicable standard.

There was no explicit identification or monetary consideration of the expected features within the product.

Features which, in their nature and extent, slightly exceed normal use but do not constitute unacceptable damage, will be documented and indicated as signs of wear, if applicable.

Damage or defects that, according to the applicable standard, can no longer be attributed to normal use or wear and tear are listed under "Value Reducing Factors" in the product description.

Depending on the product specification, a monetary ID can be provided. If this takes place, the costs can be 100% d or pro rata depending on the vehicle's age and mileage.

Previous damages

According to available information previous damages were repaired at the vehicle. Traces of repairs, which allow conclusions about the area of repair, were not recognizable during the inspection.



Comments

- Wartungshistorie gemäß Auftraggeber Informationen.
- Winterradsatz ist kein Bestandteil des Auslieferungsumfangs.



Figure 1: Diagonal front (left)



Figure 2: Diagonal front (right)



Figure 3: Diagonal rear (left)



Figure 4: Diagonal rear (right)

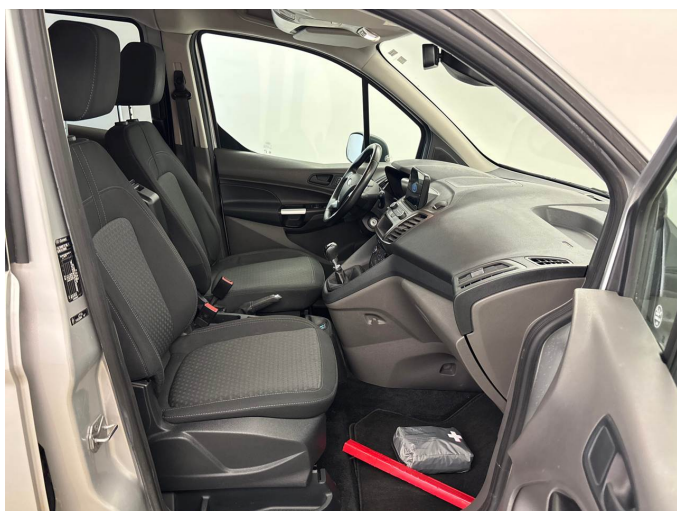

Figure 5: Interior - front



Figure 6: Interior - rear



Figure 7: Instrument cluster



Figure 8: Instrument panel



Figure 9: Interior 360° view



Figure 10: Cargo area



Figure 11: VIN



Figure 12: Mounted tyres



Figure 13: Documents

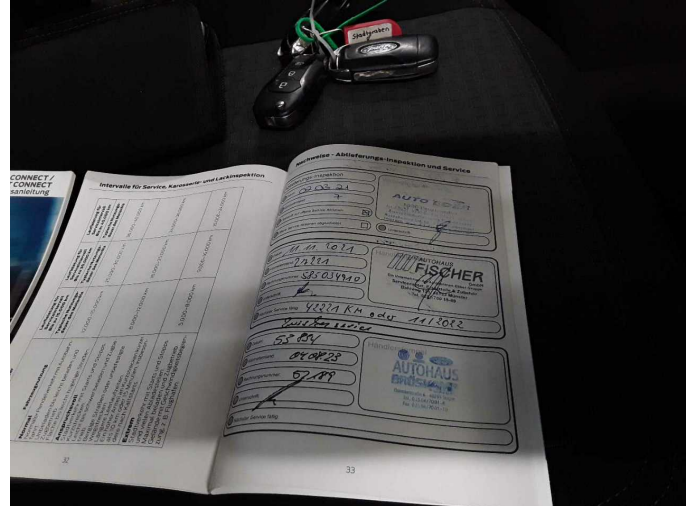

Figure 14: Documents

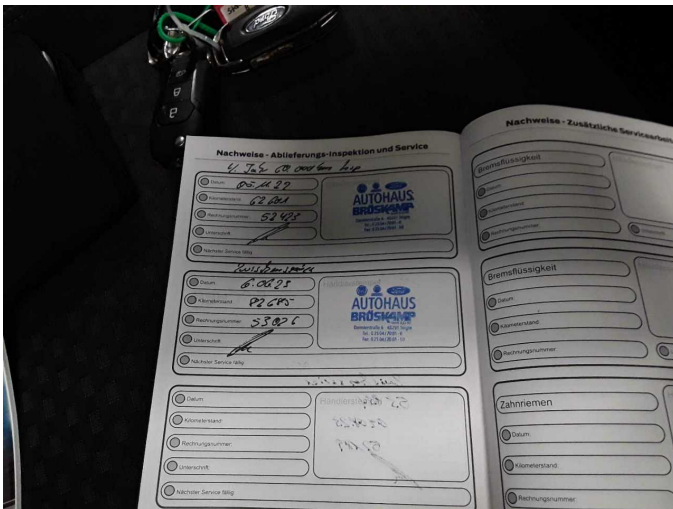

Figure 15: Documents



Figure 16: Additional tyres



Figure 17: Navigation



Figure 18: Misc.



Figure 19: Misc.



Figure 20: Misc.



Figure 21: Misc.



Figure 22: Misc.



Figure 23: Misc.



Figure 24: Misc.



Figure 25: Misc.



Figure 26: Misc.

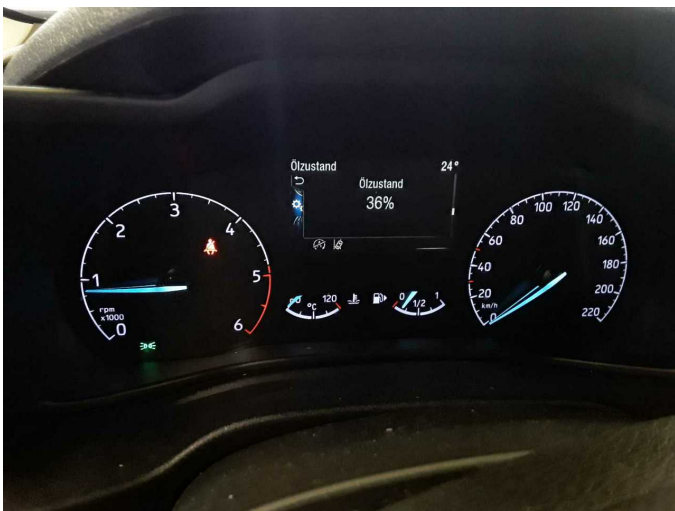
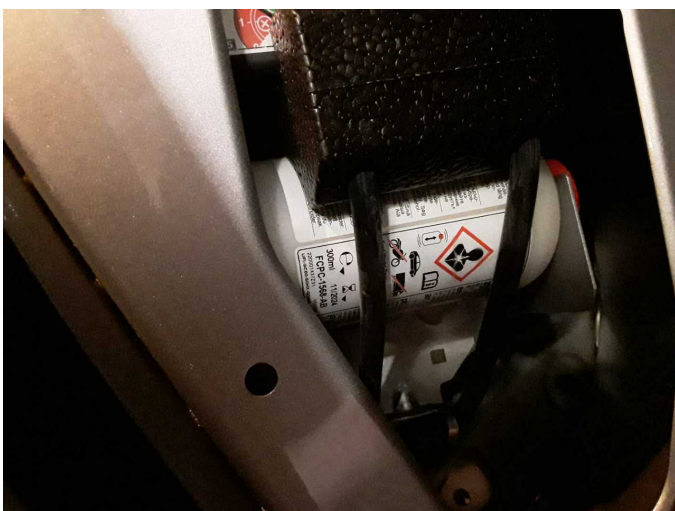

Figure 27: Misc.



Damage 1: Trim / covers: Floor mats - Damaged - Replace



Damage 2: Equipment: Tirefit filler - Expired - Replace



Damage 3: Engine: Engine cover - Damaged - Replace



Damage 3: Engine: Engine cover - Damaged - Replace



Damage 4: Bonnet: Bonnet - dent(s) - Smooth repair work



Damage 4: Bonnet: Bonnet - dent(s) - Smooth repair work



Damage 5: Wing mirror - right side: Mirror housing - Damaged - Replace



Damage 5: Wing mirror - right side: Mirror housing - Damaged - Replace



Damage 6: Side panel - rear right side: Side panel - Deformed - Repair and paint



Damage 6: Side panel - rear right side: Side panel - Deformed - Repair and paint



Damage 7: Side panel - rear left side: Side panel - Deformed - Repair and paint



Damage 7: Side panel - rear left side: Side panel - Deformed - Repair and paint



Damage 7: Side panel - rear left side: Side panel - Deformed - Repair and paint



Damage 8: Door - rear left side: Door - Dent / paintcoat damage - Repair and paint



Damage 8: Door - rear left side: Door - Dent / paintcoat damage - Repair and paint



Damage 8: Door - rear left side: Door - Dent / paintcoat damage - Repair and paint



Damage 8: Door - rear left side: Door - Dent / paintcoat damage - Repair and paint



Repainting 1: Side panel - rear right side, Door - rear right side



Repainting 1: Side panel - rear right side, Door - rear right side



Repainting 1: Side panel - rear right side, Door - rear right side



Repainting 1: Side panel - rear right side, Door - rear right side



Wartungshistorie

(gemäß Auftraggeber Informationen)

Fahrgestellnummer: WF07XXWPG7LY82060
Hersteller / Modell: FORD FORD Transit Connect 230 L2 S&S Trend

Datum	KM-Stand	Beschreibung
12.02.2026	156.897	Systemtest/Eigendiagnose
07.01.2026	155.219	AU; Wartung Sonstiges
18.09.2025	147.219	Motoröl b. Wartung; Ölfilter ern; Regelwartungsdienst; Reparatur Sonstiges; Systemtest/Eigendiagnose; Wartung Sonstiges
29.08.2025	143.486	Ladeluftschlauch ern
27.09.2024	119.695	Bremsklötze vorne; Bremsscheiben vorne; Kraftstofffilter ern; Luftfiltereinsatz ern; Motoröl b. Wartung; Ölfilter ern; Regelwartungsdienst; Wartung Sonstiges
21.05.2024	107.375	Dieselpartikelfilter ern
25.01.2024	100.969	HU + AU
28.12.2023	98.128	Bremsflüssigkeit; Bremsflüssigkeit ern; Bremsklötze hinten; Bremsscheiben + Klötze h; Bremsscheiben hinten; Motoröl b. Wartung; Ölfilter ern; Regelwartungsdienst; Wartung Sonstiges
07.06.2023	82.685	Motoröl b. Wartung; Ölwechsel
08.11.2022	62.601	Bremsklötze vorne; Kraftstofffilter ern; Luftfiltereinsatz ern; Regelwartungsdienst
04.08.2022	53.834	Motoröl b. Wartung; Ölwechsel
11.11.2021	27.221	Kleine Inspektion; Motoröl b. Wartung; Ölfilter ern; Wartung Sonstiges