

Expertise

Protocol number: 46345779
Order No. / Reference: 26546923
Inspection date: 6 Jul 2026

Manufacturer: MAN

Model: TGE 3,5T 4x2F (03V)

VIN: WMA03VUY2P9009537



Vehicle details

Manufacturer / Type / Model / Equipment

MAN TGE 3,5T 4x2F (03V)

Vehicle Identification number WMA03VUY2P9009537

Mileage (Read) 56,865 km

First registration 2 Dec 2022

Number of holders 1

Next periodical technical inspection 12/2026
(Report not on hand)

Power / Engine displacement 103 kw / 1,968 ccm

Fuel type / Cylinder Diesel / 4

Gearbox / Number of gears Manual / 6

Type of drive Front drive

Type of vehicle Van

Colour / colour code Candy Weiß

Doors / Seats 4 / 2

Upholstery type Cloth

Colour of upholstery Black-Anthracite

Re-import no

readiness to drive Not roadworthy /
moveable



Vehicle details

Maintenance booklet / proof	digital proof / complete	Next maintenance in	19 Tag(e)
Last service on / at	07/2024 at 39,182 km		
Key is / should be	2 / 2	FZG documents	ZB#2 (B) was available (copy), ZB#1 (S) was not available.
		Letter No.	GR210222
Previous damage / Accident	None detectable	Repainting	None detectable
Inspection conditions	sufficient	Lifting equipment / pit	yes
Test drive	Performed	Engine function test	Performed
readiness to drive	Not roadworthy / moveable		
Manufacturer key number/ type code number	1516 / AYN 58721		
Emission standard	EURO6;WLTP;AR;PI/CI;N1 III, N2	fine dust sticker	
Permitted total weight	3,500 kg	Empty weight	

Tyres

Mounted tyres

#	Tyre size	Type of tyre	Manufacturer	Tread depth
1)	205/75 R16 113R	All-season tyres on Steel	Sonstige	7mm / 7mm
2)	205/75 R16 113R	All-season tyres on Steel	Sonstige	7mm / 7mm

Replacement

Typ	Tyre size	Type of tyre	Manufacturer	Tread depth
E	205/75 R16 113R C	All-season tyres on Steel	Bridgestone	7 mm

Legend: Tread depth information for the left tire is listed first, for the right tire it is listed second on the axle in the direction of travel.

Equipment

Retrofitted equipment

- Storage package 2
- Battery with increased capacity
- Fitting point
- Wooden floor in the cargo area with wheel arch cladding
- National registration documents Germany
- Smoker's version
- Rear View reversing camera
- Comfort seat, left
- Lashing rails in the cargo area
- Driver and passenger airbags
- Cab doors, additionally with reinforced door seals
- All-season tyres
- MAN Media Van package with 4 speakers
- Center wheel cover with chrome emblem
- Steel spare wheel with road tires
- Side interior paneling in the cargo area made of plywood
- Rear step, across the entire width



Brief expert findings

Documents submitted	At the time of the inspection, the vehicle registration certificate Part 2 (title) was available, but the vehicle registration certificate Part 1 (document) was not. (Copy)
VIN comparison	The vehicle identification number (VIN) was read from the vehicle and its conformity with the submitted documents was confirmed by the undersigned during the inspection.
Inspection	The inspection conditions were sufficient for the assessment of the vehicle. Lifting equipment and/or a pit were available for examining the vehicle.
Test drive	A test drive was performed with the described vehicle.
Engine function test	An engine test run was performed.
readiness to drive	The vehicle was not capable of driving under its own power at the time of inspection, but can be moved on its own axle with the aid of assistance.

Value reducing factors

No.	Component group	Description
1	Equipment	Vehicle key (Batterie) - Empty - Replace
2	Sliding door, right	Trim (Unten) - Broken / torn - Replace
3	Boot lid / rear door	Trim rear door - hard fibre - lower (Rechts) - Broken / torn - Replace
4	Drive train	Sleeve prop shaft - front left side (+ Rechts) - Broken / torn - Replace

Wear and tear

No.	Component group	Description
1	Misc.	Main inspection - No evidence - No deduction

The vehicle shows signs of wear and tear commensurate with its age and use.

Order/Scope of Order

An order was placed to prepare a sales report for the described vehicle. This report includes the following:

- Description of key vehicle information
- Documentation of equipment features
(*Delivery by third-party service providers*)
- Documentation of damage, defects, missing parts
- Documentation of prior damage, unrepaired prior damage, repainting
- A brief visual or functional inspection of the equipment details, if possible.
(*Functional testing of driver assistance systems is not included in the scope of services!*)
- a photographic documentation of the vehicle



Basis for the order

This product is based on the guidelines for vehicle returns and valuations of light commercial vehicles published by Alphabet Fleet Management GmbH. The expert makes the specific findings in each individual case objectively, within the framework of the prescribed standards, based on their own expertise.

The vehicle inspection takes place in a fully assembled, unassembled state.

Damage or defects that can only be detected during disassembly/diagnostic work or through further investigation remain within the realm of prognostic risk. An increased risk exists due to concealed defects caused by fraudulent misrepresentation and which were not identifiable by the expert.

Damage or defects resulting from normal use or wear and tear of the vehicle will be accepted in accordance with the applicable standard.

There was no explicit identification or monetary consideration of the expected features within the product.

Features which, in their nature and extent, slightly exceed normal use but do not constitute unacceptable damage, will be documented and indicated as signs of wear, if applicable.

Damage or defects that, according to the applicable standard, can no longer be attributed to normal use or wear and tear are listed under "Value Reducing Factors" in the product description.

Depending on the product specification, a monetary ID can be provided. If this takes place, the costs can be 100% d or pro rata depending on the vehicle's age and mileage.

Previous damages

No apparent prior damage that had been repaired could be found on the vehicle.



Figure 1: Diagonal front (left)



Figure 2: Diagonal front (right)



Figure 3: Diagonal rear (left)

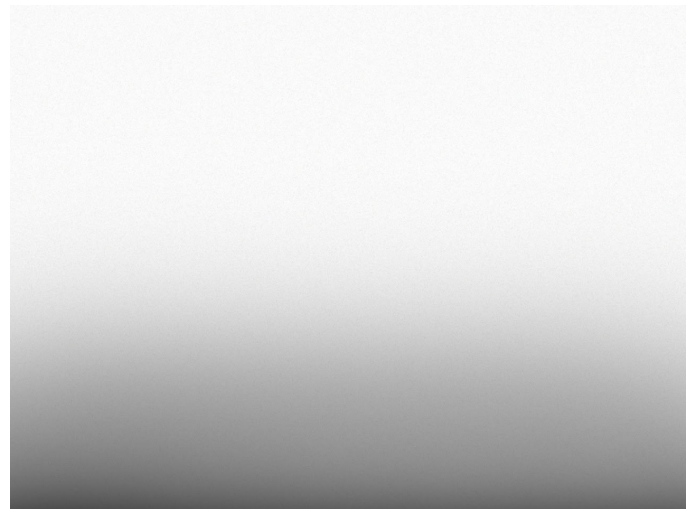

Figure 4: Diagonal rear (right)

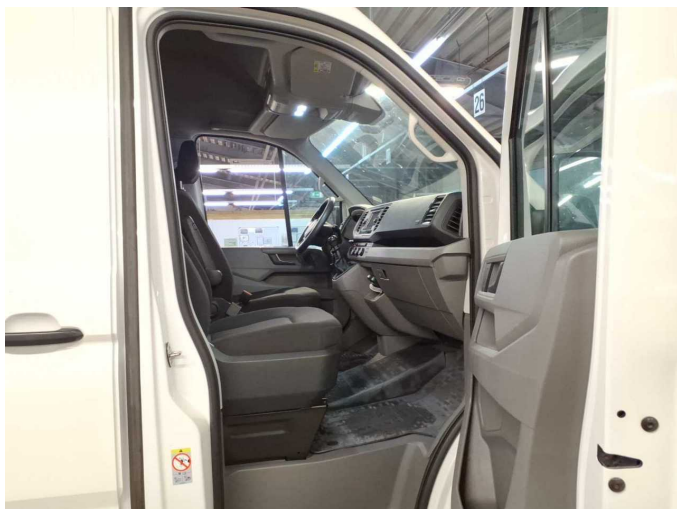

Figure 5: Interior - front



Figure 6: Interior - rear



Figure 7: Instrument cluster



Figure 8: Instrument panel



Figure 9: Interior 360° view



Figure 10: Cargo area

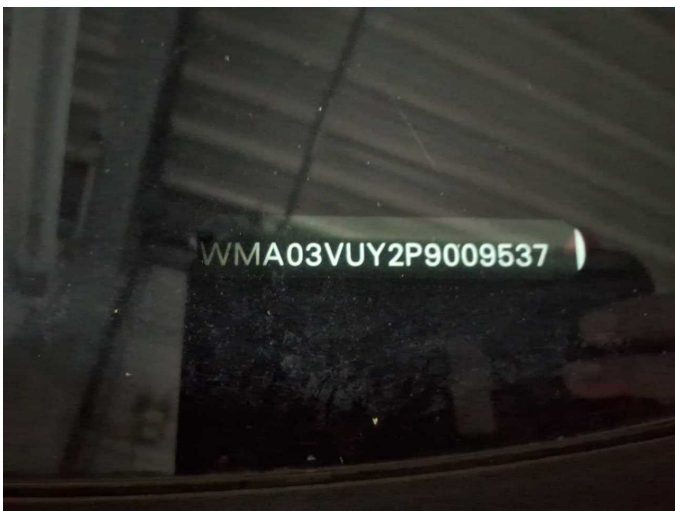

Figure 11: VIN



Figure 12: Mounted tyres

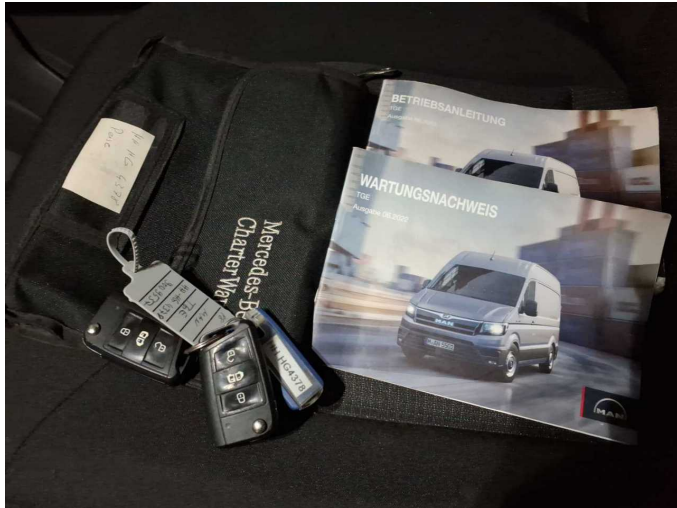

Figure 13: Documents



Figure 14: Navigation



Figure 15: Misc.



Figure 16: Misc.

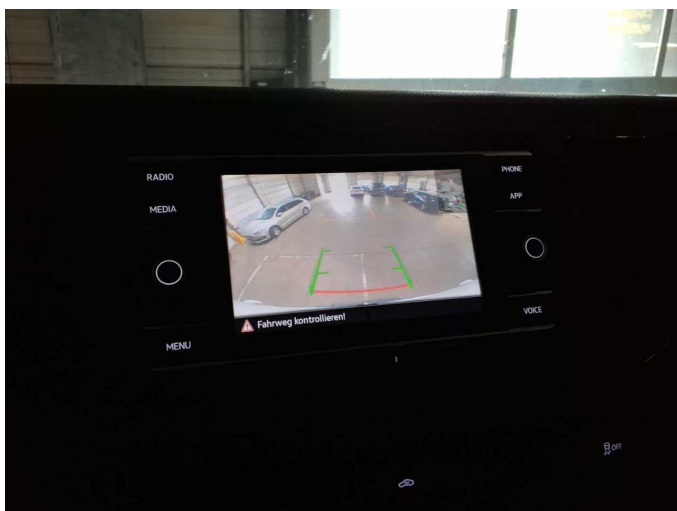

Figure 17: Misc.



Figure 18: Misc.



Figure 19: Misc.



Figure 20: Misc.



Figure 21: Misc.



Figure 22: Misc.

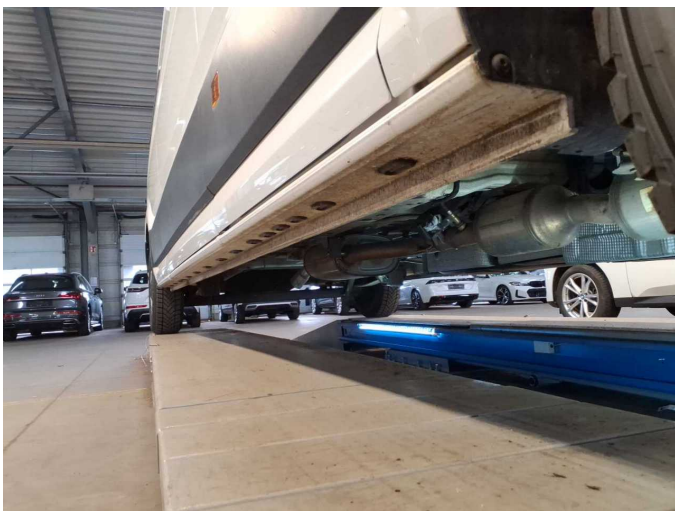

Figure 23: Misc.



Figure 24: Misc.



Figure 25: Misc.



Figure 26: Misc.



Damage 2: Sliding door, right: Trim (Unten) - Broken / torn - Replace



Damage 2: Sliding door, right: Trim (Unten) - Broken / torn - Replace

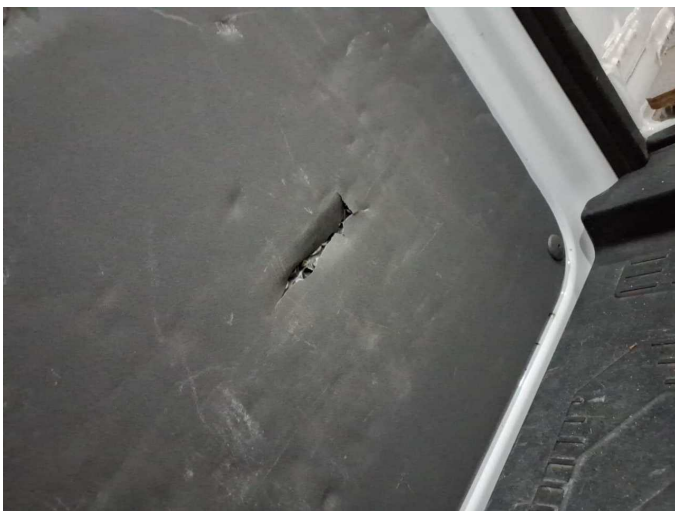

Damage 2: Sliding door, right: Trim (Unten) - Broken / torn - Replace



Damage 2: Sliding door, right: Trim (Unten) - Broken / torn - Replace



Damage 3: Boot lid / rear door: Trim rear door - hard fibre - lower (Rechts) - Broken / torn - Replace



Damage 3: Boot lid / rear door: Trim rear door - hard fibre - lower (Rechts) - Broken / torn - Replace



Damage 4: Drive train: Sleeve prop shaft - front left side (+ Rechts) - Broken / torn - Replace



Damage 4: Drive train: Sleeve prop shaft - front left side (+ Rechts) - Broken / torn - Replace



Damage 4: Drive train: Sleeve prop shaft - front left side (+ Rechts) - Broken / torn - Replace



Damage 4: Drive train: Sleeve prop shaft - front left side (+ Rechts) - Broken / torn - Replace



Damage 4: Drive train: Sleeve prop shaft - front left side (+ Rechts) -
Broken / torn - Replace



Wartungshistorie

(gemäß Auftraggeber Informationen)

Fahrgestellnummer: WMA03VUY2P9009537

Hersteller / Modell: MAN MAN TGE 3.140 4X2F SB

Datum	KM-Stand	Beschreibung
28.12.2024	46.013	AU
25.07.2024	39.182	Motoröl b. Wartung; Regelwartungsdienst
26.10.2023	17.858	Motoröl b. Wartung; Ölfilter ern; Reparatur Sonstiges; Wartung Sonstiges
05.09.2023	16.200	Reparatur Sonstiges