

Expertise

Protocol number: 46128148
Order No. / Reference: 26520918
Inspection date: 16 Jun 2026

Manufacturer: Ford

Model: Focus Turnier 1.5 EcoBlue Start-Stopp-System TITANIUM

VIN: WF0PXXGCHPMP42828



Vehicle details

Manufacturer / Type / Model / Equipment

Ford Focus Turnier 1.5 EcoBlue Start-Stopp-System TITANIUM

Vehicle Identification number WF0PXXGCHPMP42828

Mileage (Read) 113,594 km

First registration 11 May 2021

Number of holders 1

Next periodical technical inspection 10/2026

(Report not on hand)

Power / Engine displacement 88 kw / 1,499 ccm

Fuel type / Cylinder Diesel / 4

Gearbox / Number of gears Manual / 6

Type of drive Front drive

Type of vehicle Station wagon

Colour / colour code Frozen White

Doors / Seats 5 / 5

Upholstery type Cloth

Colour of upholstery Anthracite-Black

Re-import no

readiness to drive Roadworthy



Vehicle details			
Maintenance booklet / proof	digital proof / complete	Next maintenance in	70 %
Last service on / at	12/2025 at 107,819 km		
Key is / should be	1 / 2	FZG documents	ZB#2 (B) was available (copy), ZB#1 (S) was not available.
		Letter No.	GD527392
Previous damage / Accident	Detectable	Repainting	Detectable
Inspection conditions	sufficient	Lifting equipment / pit	yes
Test drive	Not performed	Engine function test	Performed
readiness to drive	Roadworthy		
Manufacturer key number/ type code number	8566 / BPV 00537		
Emission standard	EURO6;WLTP;AP;PI/CI; M, N1 I	fine dust sticker	
Permitted total weight	1,955 kg	Empty weight	

Tyres

Mounted tyres				
#	Tyre size	Type of tyre	Manufacturer	Tread depth
1)	205/60 R16 96H	Winter tyres on Light alloy	Pirelli	5mm / 5mm
2)	205/60 R16 96H	Winter tyres on Light alloy	Pirelli	6mm / 6mm
Additional tyres				
#	Tyre size	Type of tyre	Manufacturer	Tread depth
1)	205/60 R16 92V	Summer tyres on Light alloy	Goodyear	3mm / 3mm
2)	205/60 R16 92V	Summer tyres on Light alloy	Goodyear	4mm / 4mm
Replacement				
Typ	Tyre size	Type of tyre	Manufacturer	Tread depth
	Tirefit	Expiration date 05/2025		

Legend: Tread depth information for the left tire is listed first, for the right tire it is listed second on the axle in the direction of travel.

TÜV SÜD Auto Partner GmbH
Wiesenring 2
04159 Leipzig

Inspection location
Hartmann Fleet Professionals GmbH
Industriestraße 11
36272 Niederaula



Equipment



Standard equipment

- Airbag: Passenger airbag deactivation
- Anti-lock braking system (ABS) with electronic brake force distribution (EBD)
- Tires: 6.5 J x 16 alloy wheels (4) with 205/60 R 16 tires (in 15-spoke design)
- Chrome trim (on side windows)
- Overhead console with glasses storage compartment
- Roof spoiler painted in car color
- Tachometer
- Electronic Stability Program (ESP) (with hill start assist, emergency brake assist (EBA) and traction control)
- Driving mode switch, selective
- Lane keeping assist including lane keeping assist
- Electric front and rear windows (with all-around closing function)
- Ford ECO-Coach (signals environmentally friendly driving style)
- FordPass Connect including eCall, live traffic information (only with navigation) and Wi-Fi hotspot (information about the current status or location of the vehicle as well as control of selected vehicle functions via smartphone with the FordPass app - eCall emergency call system to send an emergency call in the event of an accident or when manually activated - Real-time traffic information (only in conjunction with navigation system) - Wi-Fi hotspot (up to 4G/LTE7, for up to 10 mobile devices))
- Interior lighting with LED technology (front and rear and map reading lights at the front)
- Isofix mounting (including top tether anchor points on the outer seats of the 2nd row)
- Headrests: 2 front and 3 rear, height adjustable
- Paint finish: Solid
- Charging station for mobile devices (inductive)
- LED taillights
- Leather gear knob
- Steering column, adjustable (adjustable in height and reach)
- MyKey key system (individually programmable second key)
- Navigation: Ford Navigation, Ford SYNC 3 with AppLink, 8" touchscreen (20.3 cm) with DAB/DAB+ (Ford SYNC 3 communication and entertainment system with voice control, radio, 2 USB ports, 6 speakers and steering wheel remote control, Bluetooth hands-free calling and audio streaming, SMS reading and sending option, voice control for audio and telephone, support for Android Auto and Apple CarPlay, dynamic navigation with TMCpro, road map for Europe, voice control, destination input and search, advanced voice output, detailed visualization, Michelin travel guide for Europe)
- Visibility package (windscreen wipers with rain sensor, adjustable sensitivity - interior mirror, automatically dimming - headlights with delayed shut-off)
- Ambient lighting in the front (including door storage, footwell and cup holder lighting with LED technology)
- Exterior mirrors in body color, driver and passenger side, electrically adjustable and heated (with integrated turn signals and ambient lighting and electrically foldable)
- Fabric headliner
- Roof rails, aluminum
- Diesel particulate filter (DPF)
- Front door sill trim
- Driver information system (on-board computer with fuel consumption and mileage information as well as outside temperature display (monochrome in the Trend trim) - color)
- Electric parking brake with auto-hold function (with one-button operation)
- Ford Power Start function (with Ford Key Free system - keyless locking/unlocking)
- Luggage compartment lighting
- Luggage compartment floor, adjustable in two ways
- Speed limiter (Intelligent speed limiter with speed limit display)
- Cruise control
- Transmission: 6-speed manual transmission
- Illuminated glove compartment
- Back window, heater
- rear window wiper
- Instrument lighting, adjustable
- Intelligent safety system (front airbag for driver and front passenger - front and rear head and shoulder airbags - side airbag for driver and front passenger - seat belt tensioners and force limiters in the front and on the outer seats of the 2nd row - 3-point seat belts on all seats, height-adjustable in the front - safety pedal assembly)
- LED daytime running lights
- Steering wheel: Leather steering wheel, 3-spoke design
- Rear center armrest (with 2 cup holders)
- Front center console "Premium" (sliding armrest - 2 cup holders incl. cover and storage compartments - 12-volt and USB connection)
- Fog lights (including static cornering lights)
- Emergency brake light (pulsating illumination of the brake lights during hard braking)
- Package: Comfort (2-zone automatic climate control for driver and front passenger side, separately adjustable - Ford Key Free system (keyless locking/unlocking) including Ford Power Start function (keyless starting) - Windscreen wipers with rain sensor, variable sensitivity adjustment - Interior mirror, automatically dimming - Headlights with delayed shut-off)
- Front and rear parking pilot system
- Pollen filter and dust filter
- Upholstery: Cloth
- Pre-Collision Assist (Forward Alert system with pedestrian and bicycle detection)
- Tire repair kit (for use at a maximum speed of 80 km/h)



- Post-Collision Assist (In the event of a severe collision, which would also deploy the airbag and in which the driver might be incapacitated, this system initiates the braking process. This reduces the risk of colliding with further obstacles and road users after the initial collision. The driver can intervene and operate the accelerator or brake pedal manually throughout the entire process.)
- Headlight dipped beam (with switch-off delay)
- Headlight assistant with day/night sensor
- Electro-mechanical power steering (EPAS - Electric Power Assisted Steering)
- Seats: Driver's seat height adjustable (with manually adjustable lumbar support)
- Seats: Front sports seats with enhanced lateral support
- 12-volt power outlet in the luggage compartment
- Lashing eyes in the luggage compartment
- Electronic immobilizer
- Heat-insulating glazing, tinted
- Additional heating

Extra equipment

- Attachment points behind the first row of seats (according to ISO 27955 - for safety partition grilles (available as an accessory from your Ford dealer))
- Package: Easy Parking Package (Active Parking Assist with parking and exiting function - Blind Spot Assist and Cross Traffic Alert with emergency braking function (when reversing out of a parking space) - Door edge protection)

Retrofitted equipment

- 2 kg powder fire extinguisher
- Transparent protective film

- Tire Pressure Monitoring System (TPMS)
- Reversing camera with "Split View" technology (with image transmission of the road behind in the TFT color display - thanks to the "Split View" technology, the field of vision in the new Ford Focus is further expanded and allows you to see what is coming towards you from both sides of the vehicle behind)
- Seats: Passenger seat height-adjustable, manually (with adjustable lumbar support)
- Seats: Rear seat backrest (foldable, 60:40 split)
- Start-stop system
- Carpet floor mats front and rear, velour
- Warning system for unfastened seat belts for the 1st and 2nd rows of seats
- Central/double locking (incl. remote control, remote luggage compartment and fuel filler flap release, door lock only on driver's side)

- Anti-theft alarm system including double locking and interior monitoring
- Paint finish: Frost White
- Package: Winter (heated windscreen - heated steering wheel - individually and variably heated front seats)
- Safety partition net to separate passenger and luggage compartments

- Dräger: Standard labeling

Brief expert findings

Documents submitted	At the time of the inspection, the vehicle registration certificate Part 2 (title) was available, but the vehicle registration certificate Part 1 (document) was not. (Copy)
VIN comparison	The vehicle identification number (VIN) was read from the vehicle and its conformity with the submitted documents was confirmed by the undersigned during the inspection.
Inspection	The inspection conditions were sufficient for the assessment of the vehicle. Lifting equipment and/or a pit were available for examining the vehicle.
Test drive	No test drive/shunting maneuver was carried out during the inspection of the vehicle.
Engine function test	An engine test run was performed.
readiness to drive	The vehicle was roadworthy at the time of inspection.



Value reducing factors

No.	Component group	Description
1	Trim / covers	Floor mats - Broken / torn - Replace
2	Equipment	Vehicle key (Batterie) - Empty - Replace
3	Equipment	Tirefit filler - Expired - Replace
4	Gearbox	Gearbox - Leaking - Perform diagnosis
5	Door - rear right side	Door edge (Kantenschutz) - Missing - Replace
6	Door - rear right side	Door - dent(s) - Smooth repair work
7	Roof	Roof rail - right side - dent(s) - Smooth repair work
8	Roof	Aerial - Loose - Un- / install
9	Side panel - rear left side	Sill - Dent / paintcoat damage - Smart repair
10	Engine	Engine cover (Evtl Mehrkosten) - Damage caused by marten / rodent - Replace
11	Instrument panel	Centre console - front (Verkleidung rechts, Nasen gebrochen, evtl Mehrkosten) - Loose - Replace
12	Interior	Interior - Soiled - Clean
13	Instrument panel	Glove box - Scratched - Replace
14	Trim / covers	Floor covering - front left side - Broken / torn - Replace

Wear and tear

No.	Component group	Description
1	Misc.	Main inspection - No evidence - No deduction
2	Side panel - rear left side	Side panel - dent(s) - No deduction

The vehicle shows signs of wear and tear commensurate with its age and use.

Missing parts

Description

Interior - Separation net

Equipment - Vehicle key with remote control

Previous damages

No.	Previous damage	Extent of damage (Net)
1	Front, Provided by user / customer, from 1 Mar 2025	

Repainting

No. Repainting

1 Side panel - rear right side, Professionally carried out, Invoice of repair done Non-existent

Paint coat thickness measurement

Side panel - rear right side 197 µm |



Order/Scope of Order

An order was placed to prepare a sales report for the described vehicle. This report includes the following:

- Description of key vehicle information
- Documentation of equipment features
(Delivery by third-party service providers)
- Documentation of damage, defects, missing parts
- Documentation of prior damage, unrepaired prior damage, repainting
- A brief visual or functional inspection of the equipment details, if possible.
(Functional testing of driver assistance systems is not included in the scope of services!)
- a photographic documentation of the vehicle

Basis for the order

This product is based on the guidelines for vehicle returns and valuations published by Alphabet Fleet GmbH. The expert makes the specific findings in each individual case objectively, within the framework of the prescribed standards, based on their own expertise.

The vehicle inspection takes place in a fully assembled, unassembled state.

Damage or defects that can only be detected during disassembly/diagnostic work or through further investigation remain within the realm of prognostic risk. An increased risk exists due to concealed defects caused by fraudulent misrepresentation and which were not identifiable by the expert.

Damage or defects resulting from normal use or wear and tear of the vehicle will be accepted in accordance with the applicable standard.

There was no explicit identification or monetary consideration of the expected features within the product.

Features which, in their nature and extent, slightly exceed normal use but do not constitute unacceptable damage, will be documented and indicated as signs of wear, if applicable.

Damage or defects that, according to the applicable standard, can no longer be attributed to normal use or wear and tear are listed under "Value Reducing Factors" in the product description.

Depending on the product specification, a monetary ID can be provided. If this takes place, the costs can be 100% d or pro rata depending on the vehicle's age and mileage.

Previous damages

According to available information previous damages were repaired at the vehicle. Traces of repairs, which allow conclusions about the area of repair, were not recognizable during the inspection.

Comments

- Für den montierten Radsatz wurde kein Nachweis erbracht.

- Winterradsatz ist kein Bestandteil des Auslieferungsumfangs.



Figure 1: Diagonal front (left)



Figure 2: Diagonal front (right)



Figure 3: Diagonal rear (left)



Figure 4: Diagonal rear (right)



Figure 5: Interior - front



Figure 6: Interior - rear



Figure 7: Instrument cluster



Figure 8: Instrument panel



Figure 9: Interior 360° view



Figure 10: Cargo area



Figure 11: VIN



Figure 12: Mounted tyres

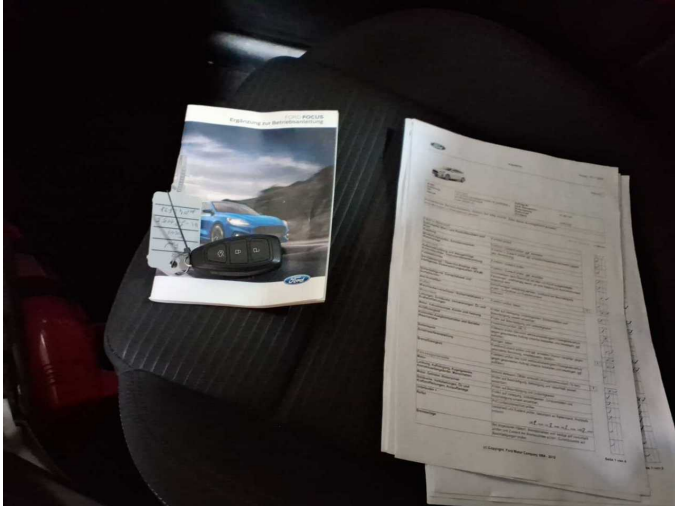

Figure 13: Documents



Figure 14: Additional tyres



Figure 15: Navigation



Figure 16: Misc.



Figure 17: Misc.



Figure 18: Misc.



Figure 19: Misc.



Figure 20: Misc.

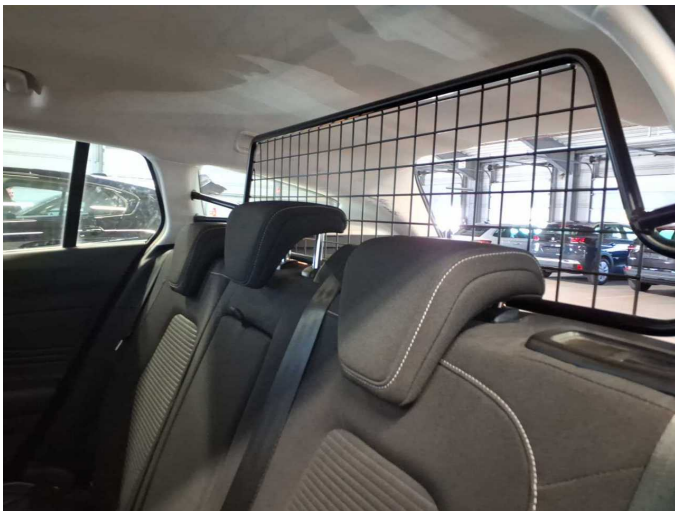

Figure 21: Misc.



Figure 22: Misc.



Figure 23: Misc.



Figure 24: Misc.



Figure 25: Misc.



Figure 26: Misc.



Figure 27: Misc.

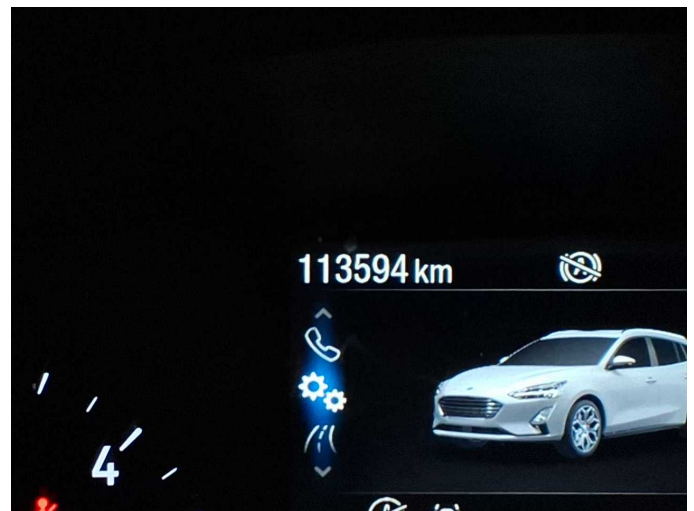
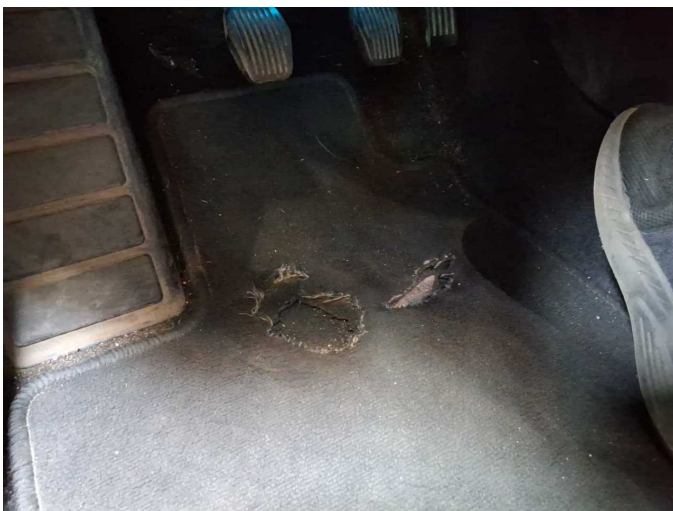

Figure 28: Misc.



Damage 1: Trim / covers: Floor mats - Broken / torn - Replace



Damage 2: Equipment: Vehicle key (Batterie) - Empty - Replace



Damage 3: Equipment: Tirefit filler - Expired - Replace



Damage 4: Gearbox: Gearbox - Leaking - Perform diagnosis



Damage 4: Gearbox: Gearbox - Leaking - Perform diagnosis



Damage 4: Gearbox: Gearbox - Leaking - Perform diagnosis

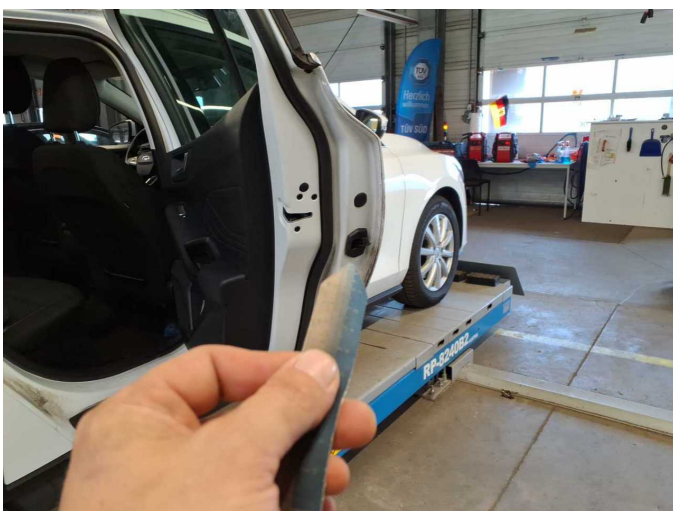

Damage 5: Door - rear right side: Door edge (Kantenschutz) - Missing - Replace



Damage 5: Door - rear right side: Door edge (Kantenschutz) - Missing - Replace



Damage 6: Door - rear right side: Door - dent(s) - Smooth repair work



Damage 6: Door - rear right side: Door - dent(s) - Smooth repair work

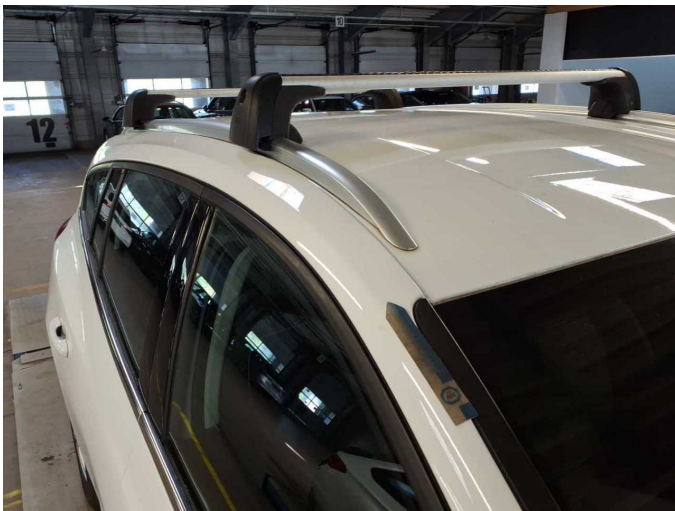

Damage 7: Roof: Roof rail - right side - dent(s) - Smooth repair work



Damage 7: Roof: Roof rail - right side - dent(s) - Smooth repair work

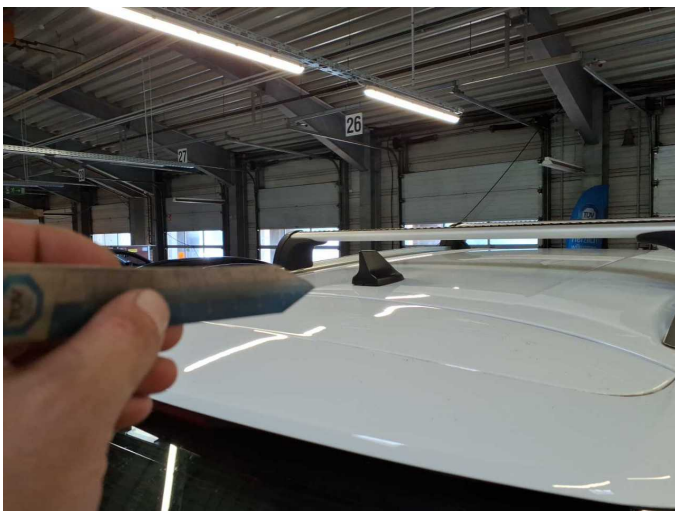

Damage 8: Roof: Aerial - Loose - Un- / install



Damage 8: Roof: Aerial - Loose - Un- / install



Damage 9: Side panel - rear left side: Sill - Dent / paintcoat damage - Smart repair



Damage 9: Side panel - rear left side: Sill - Dent / paintcoat damage - Smart repair

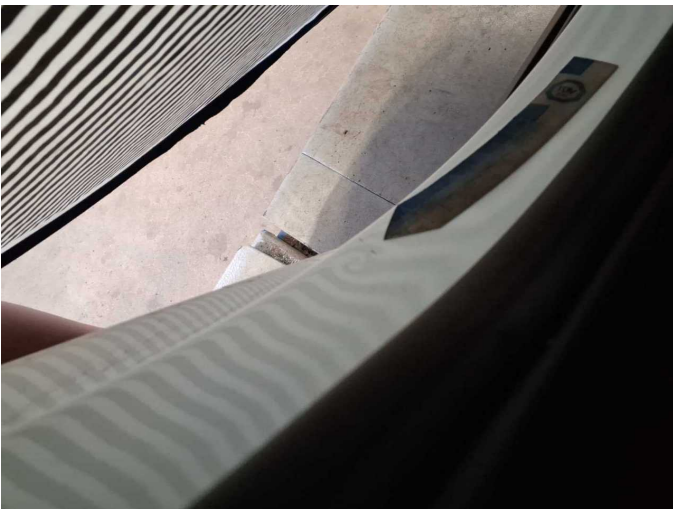

Damage 9: Side panel - rear left side: Sill - Dent / paintcoat damage - Smart repair



Damage 10: Engine: Engine cover (Evtl Mehrkosten) - Damage caused by marten / rodent - Replace

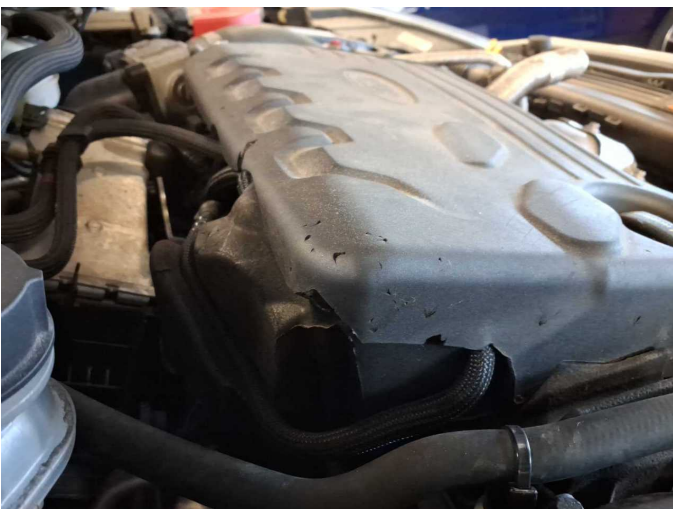

Damage 10: Engine: Engine cover (Evtl Mehrkosten) - Damage caused by marten / rodent - Replace



Damage 11: Instrument panel: Centre console - front (Verkleidung rechts, Nasen gebrochen, evtl Mehrkosten) - Loose - Replace



Damage 11: Instrument panel: Centre console - front (Verkleidung rechts, Nasen gebrochen, evtl Mehrkosten) - Loose - Replace



Damage 12: Interior: Interior - Soiled - Clean



Damage 12: Interior: Interior - Soiled - Clean



Damage 12: Interior: Interior - Soiled - Clean



Damage 12: Interior: Interior - Soiled - Clean



Damage 12: Interior: Interior - Soiled - Clean



Damage 12: Interior: Interior - Soiled - Clean



Damage 13: Instrument panel: Glove box - Scratched - Replace



Damage 13: Instrument panel: Glove box - Scratched - Replace



Damage 13: Instrument panel: Glove box - Scratched - Replace



Damage 14: Trim / covers: Floor covering - front left side - Broken / torn - Replace

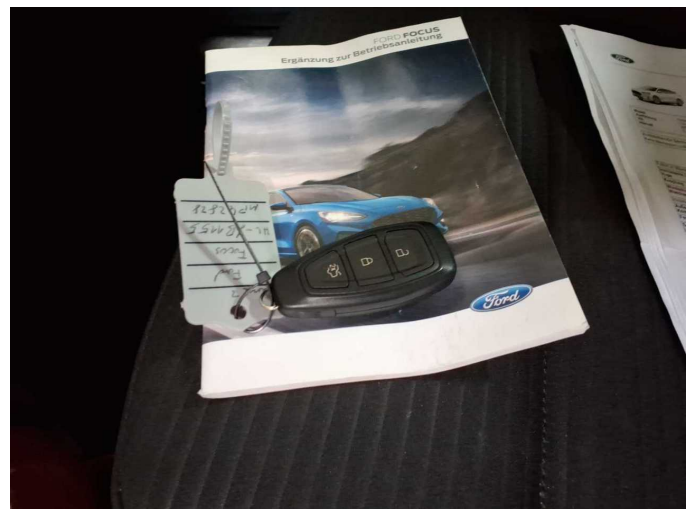

Missing part 2: Equipment: Vehicle key with remote control - Missing - Replace



Repainting 1: Side panel - rear right side



Wartungshistorie

(gemäß Auftraggeber Informationen)

Fahrgestellnummer: WF0PXXGCHPMP42828
Hersteller / Modell: FORD FORD Focus Turnier 1.5 EcoBlue Start-Stopp-System
TITANIUM

Datum	KM-Stand	Beschreibung
25.03.2026	113.143	Bremse Sonstiges; Bremsklötze hinten; Bremsklötze vorne; Bremsscheiben + Klötze h; Bremsscheiben + Klötze v; Bremsscheiben hinten; Bremsscheiben vorne
09.12.2025	107.819	Motoröl b. Wartung; Ölfilter ern; Regelwartungsdienst; Reparatur Sonstiges; Wartung Sonstiges; Wasserpumpe ern; Zahnriemen/Steuerkett ern
25.04.2025	78.100	Bremse Sonstiges; Bremsklötze vorne; Bremsscheiben + Klötze v; Bremsscheiben vorne; Kraftstofffilter ern; Luftfiltereinsatz ern; Motoröl b. Wartung; Ölfilter ern; Regelwartungsdienst; Wartung Sonstiges
15.10.2024	55.520	AU; Bremse Sonstiges; Bremsklötze hinten; Bremsscheiben + Klötze h; Bremsscheiben hinten
23.04.2024	38.515	Reparatur Sonstiges; Systemtest/Eigendiagnose
12.02.2024	28.650	Bremsflüssigkeit ern; Motoröl b. Wartung; Ölfilter ern; Regelwartungsdienst; Wartung Sonstiges
10.01.2024	27.126	Systemtest/Eigendiagnose