

Expertise

Protocol number: 45985009
Order No. / Reference: 26496813
Inspection date: 18 May 2026

Manufacturer: Volvo

Model: XC90 T8 AWD Recharge Plus Bright

VIN: YV1LFH5V2P1980053



Vehicle details

Manufacturer / Type / Model / Equipment

Volvo XC90 T8 AWD Recharge Plus Bright

Vehicle Identification number	YV1LFH5V2P1980053
Mileage (Read)	142,643 km
First registration	17 Apr 2023
Number of holders	1
Next periodical technical inspection	04/2027
(Report on hand)	

Power / Engine displacement	228 kw / 1,969 ccm
------------------------------------	--------------------

Fuel type / Cylinder	Hybr.B/E ext.aufll / 4
-----------------------------	------------------------

Gearbox / Number of gears	Automatic / 8
----------------------------------	---------------

Type of drive	All-wheel drive
----------------------	-----------------

Type of vehicle	SUV
------------------------	-----

Colour / colour code	Grey Metallic
-----------------------------	---------------

Doors / Seats	5 / 7
----------------------	-------

Upholstery type	Leather
------------------------	---------

Colour of upholstery	Black
-----------------------------	-------



Vehicle details

Maintenance booklet / proof	Available / complete	Next maintenance in	10,525 km
Last service on / at	01/2026 at 123,168 km		
Key is / should be	2 / 2	FZG documents	Registration but no title document available
		Letter No.	GS 759928
Previous damage / Accident	None detectable	Repainting	None detectable
Inspection conditions	sufficient	Lifting equipment / pit	No
Test drive	short drive on the company premises	Engine function test	Performed
Manufacturer key number/ type code number	9101 / BUL 00009		
Emission standard	EURO6;WLTP;AP;PI/CI; M, N1 I	fine dust sticker	
Permitted total weight	2,950 kg	Empty weight	

Tyres

Mounted tyres

#	Tyre size	Type of tyre	Manufacturer	Tread depth
1)	275/45 R20 110V	Summer tyres on Light alloy	Continental	7mm / 7mm
2)	275/45 R20 110V	Summer tyres on Light alloy	Continental	7mm / 7mm

Additional tyres

#	Tyre size	Type of tyre	Manufacturer	Tread depth
1)	235/55 R19 105H	Winter tyres on Light alloy	Goodyear	6mm / 6mm
2)	235/55 R19 105H	Winter tyres on Light alloy	Goodyear	5mm / 5mm

Replacement

Typ	Tyre size	Type of tyre	Manufacturer	Tread depth
	Tirefit	Expiration date 03/2027		

Legend: Tread depth information for the left tire is listed first, for the right tire it is listed second on the axle in the direction of travel.

TÜV SÜD Auto Partner GmbH
Wiesenring 2
04159 Leipzig

Inspection location
Hartmann Compound Professionals
Arnoldschacht 9-11
44894 Bochum



Equipment



Equipment

- "Plug-in" system
- (CC)ENGINE BAY COMMUNICATION CAN communication between all engine bay ECU's
- 10-way, Power Passenger Seat including Power Lumbar & Driver Seat Memory
- 1969ccm (2.0 Ltr) 228kW (petrol)/107kW (electric) (T8)
- 275/45 R 20 .. V
- 7-seater
- 9 J x 20 Alu 5 spokes
- Stowage compartment
- ACCESSORY GATEWAY UNIT
- ACTIVE SUSPENSION Without Continuous Controlled Chassis
- ADDITIONAL CHARGE CORD Without Additional Charge Cord
- ADJUSTABLE SPEED LIMITER Adjustable speed limiter
- ADM POLICE/TAXI/SPECV Administrative designation for not police cars
- ADM. FAMILY AFTERMARKET: Four-C shock absorber, standard
- ADM. FAMILY FOR TEST CARS No test series
- ADM. FOR S-CAR PHONE KEY: No phone key
- ADMINISTRATIVE FAMILY: Administrative variant, no parts allowed
- Administrative for Momentum Vehicle
- AERO BLADES Without AERO BLADES
- AIR QUALITY SYSTEM AAC, Air Quality System, Multifilter3
- AIRBAG With Airbag
- ALARM / REMOTECONTROLES: Alarm, 4 alarm cycles
- Alarm Logic Base
- ALCO LOCK PREP
- ALCOLOCK Without Alcolock
- ALTERNATOR Without alternator
- Towbar (semi-electric)
- Semi-electrically folding 13-pin towbar
- ARMREST, MIDDLE REAR SEAT 2rowCentre rear armrest with cupholders
- Audio controls in steering wheel
- Premium Sound audio system
- AUTOMATIC DIPPED HEADLIGHTS Always dipped headlight except in position P. Adjustable
- AUTONOMOUS DRIVE KIT
- AUXILIARY LIGHTS, AFTER MARKET
- BASE COLOR INTERIOR: Charcoal base color interior
- BATTERY: H8 AGM Exide 95Ah 850CCA
- BELT DEFENDER, REAR SEAT: Belt Defender, Rear seat
- BLIND SPOT INFORMATION SYSTEM: Blind spot information system
- Bright integrated roof rails
- BYPASS VALVE HVAC: With bypass valve
- CABLE ULTRASONIC SENSOR Without ultra sonic cable
- CABLEHARNESSTUNNEL: Extra variant
- CAR/STEERING/SEAT Extra Variant
- CARGO NET WITH CARGO NET
- (CC)AIRCONDITION With air conditioning
- (CC)GEARBOX,TYPE Automatic gearbox
- (CC)STEERING POSITION Left Hand Driven
- 12V outlet in luggage area
- 140 Combi
- 2-layer mica
- 4-zone air conditioning
- 8-speed automatic Geartronic
- from chassis number -P-951 009
- AC COMPRESSORS: Electric AC
- ACTIVE GRILLSHUTTER Active grill shutter
- ADAPTER CABLE HARNESS
- ADAPTIVE LOAD LIMITER FRONT: Without Adaptive Load Limiter Front
- ADDITIONAL HEATER: Additional heater
- ADM FOR S-CAR (UNIQUE PNO) Adm. variant for standard car
- ADM. FAMILY AFTERMARKET Service solution
- ADM. FAMILY AFTERMARKET: Service solution
- ADM. FAMILY AFTERMARKET: Standard location of microphone
- ADMIN. OPTION TIRES Not applicable variant, no parts allowed
- ADMINISTRATIVE FAMILY: Not applicable variant, no parts allowed
- Air Quality Multifilter
- AIR SUSPENSION
- AIRBAG, DRIVER/PASSENGER, type B
- ALARM ACT VIA DOORLOCK: Alarm active with door key
- Alarm system
- ALCOHOL INTERLOCK: Alcohol Interlock
- All-wheel drive
- Aluminum insert METAL MESH Aluminum insert METAL MESH
- Apple CarPlay
- ATTACHMENT,CHILDSEAT FRONT Without childseat attachm.front
- Audio system "Performance Sound"
- Electrically folding exterior mirrors
- AUTOMATIC LOCKING BY SPEED Automatic Locking by speed enabled, default ON
- AUTONOMOUS VEHICLE
- AWF22FWD, Automatic 8-speed FWD
- BATTERY Battery 600A
- Electric passenger seat with memory
- Blind Spot Information System
- Bluetooth connectivity
- Brake Pads Non-Asbestos pad
- BUMPER FRONT: Extra variant
- CABLE COIL FOR GLASS CRUSH SENWithout coil
- CABLEHARNESSTUNNEL COCKPIT Extra variant
- CAR/GEARBOX/DRIVELINE V526 car 2wd
- Cargo divider / Storage tray (under load floor)
- CATALYST TYPE Catalyst Petrol 6c
- CEM: High-spec CEM
- CHARGECORD BAG: Without ChargeCord BAG



- CD CABLES/CHANGER Without CD cables
- CHARCOAL/LEAA/CHARCOAL
- Charging cable for household socket SCHUKO Mode 2 10A
- CHILD SEAT ATTCHM: label rear Isofix label, B
- CHILDSEAT DECAL: Child seat decal, eng
- Chrome-plated door trim at the bottom front / rear
- CLIMATE CONTROL UNIT: Electronic Climate Control, 4 zones
- COLOR HEADLINING OVER BELT: Standard color on headlining/ceiling
- COLOR MATCHING EXTERIOR Color matching, exterior
- COLORED PROTECTION CARPETS Charcoal carpet kit, X-variant
- COMFORT SEAT PADDING
- COMMON MATERIAL 5/7 SEAT: 5 and 7 seats
- COMPASS
- CRUISE CONTROL: Adaptive Cruise Control with forward collision warning
- Cup holder
- Curtain Airbag
- CURVE SPEED ASSIST - Without CSA, without CSW
- CUT OFF SWITCH PASS. AIRBAG: With passenger airbag cut-off switch
- DAB RADIO RECEIVER With DAB
- DARKENED REAR WINDOWS Without Dark rear glasses
- DECO TRIM ILLUMINATION Without Deco Trim Illumination
- Decorative inlay aluminum
- DEM SW - Without PS DEM SW
- DOOR PANEL, FRONT DOORS: Door panel front door
- DOORS: 5
- Third brake light
- Edition+
- Front/rear parking assist, generation 3
- ELECTRIC ENGINE EFFECT: Without ERAD
- ELECTRONIC THROTTLE SYSTEM With electronic throttle system
- EMBLEM, MANUFACTURER: Without Emblem Manufacturer
- EMERGENCY LANE KEEPING AID
- EMISSION, EVAPORATION SYSTEM: Evaporator system ULEV Prim
- END STOP LENGTH: Length 2
- END STOP QUANTITY, DRIVER SEAT: End stop driver seat, 1psc
- ENGINE COOLING FAN PERFORMANCE
- ENGINE FAMILY 2 VEP4 Engines
- ENGINE GENERATION VEA VEA generation 2
- ENGINE REMOTE START CAR KEY
- ENGINE: 5CYL/2.5L/4V FFV 231/340 231HP
- ESM CALIBRATION With ESM calibration C
- EXTERIOR PAINT, TYPE: Metallic
- Factory Code
- Vehicle Identification number
- Family Pack
- FICTIVE FOR CONCEPT CARS Not HUNTER/SKIER
- FIRST AID KIT Aidkit type 2
- CHASSIS TYPE CCD
- Chassis, Touring
- CHILD SEATS, REAR SEATS: 2row Child seat center rear seat
- CIGARETTE LIGHTER Without cigarette lighter
- COLLISION MITIG. & WARN. REAR With Rear Collision Warning and Mitigation
- COLOR MATCHED MIRRORS: With color matched rear view mirrors
- COLOR MATCHING INTERIOR Color matching, interior
- COLORED PROTECTION CARPETS: Without black carpet kit
- COMMON 42 V526/V426
- COMMON MATERIAL SEAT NUMBER 4, 5, 6 and 7 seats
- CONNECTIVITY: With Connectivity
- CSB - IF CONNECTIVITY Connected Service Booking
- Cup holder, tunnel console: 2 cup holders without ashtray. Lumbar support (4-way electrically adjustable) for driver and front passenger seats.
- CUSTOMER OPTIMIZATION
- CYL/TURBO ENGINE - Petrol 5 CYLINDERS WITH TURBO
- Humidit detector
- DAB+ (Digital Audio Broadcasting)
- DECAL TRIMLEVEL Without trim decal
- DEFAULT RIDE HEIGHT Default ride height with air suspension
- DIGITAL OWNERS MANUAL: Digital owners manual
- DOOR PANEL, REAR DOORS Not applicable variant, no parts allowed
- DRIVERS SEAT: Power adjusted drivers seat (OBS! x-variants: H Ekstrand)
- Aluminum rear door sill trim
- ELECTRIC FUEL LID OPENING
- Emblem 'T8'
- EMBLEM HEATED
- EMBLEM, SALES VERSION LEVEL: Without Rank emblem sales version tailgate
- EMISSION VERSION 2 VEA gen 2, Euro 6d
- END STOP FRONT SEAT, RIGHT End stop front seat, Right side
- END STOP MATERIAL
- END STOP QUANTITY, PASSENGER: End stop passenger seat, 1psc
- ENGINE DENOMINATION - Engine T8
- ENGINE FAMILY 4: MP/HP
- ENGINE OPTIMIZATION AFTERMARKET: Standard calibration engine
- EPP Foam Without EPP Foam
- Estate
- EXTRA VARIANT EXTRA VARIANT
- Driver's seat electrically adjustable with memory
- Family package
- FENDER SEALING
- FIRE EXTINGUISHER Without fire extinguisher
- FMVSS DECAL/SIGN FMVSS decal for USA
- FOGLIGHTS FRONT IN SPOILER Foglights in front spoiler
- FOIL, EXTERIOR: No foil



- FOGLIGHT/FUNCTION IN SPOILER: Without Front Foglight Restrictions
- Stop & Start function
- FREQUENCY - REMOTE CONTROLS: Frequency 434 MHZ
- FREQUENCY BAND & STEP,RADIO Frequency band and step for EU
- FRONT SEAT, RIGHT HAND SIDE RH Seat, Extra variant
- FRONT SEATS, RH Extra variant
- FRONT SPRINGS-(weight): Extra variant
- Front grille in waterfall design in matte silver
- FUEL PUMP/FILTER Petrol fuel pump with internal filter
- GASOLINE PARTICLE FILTER With GPF
- GEARSHIFT INDICATOR Gearshift indicator
- GERMAN for instrument and radio
- GLOBAL OPEN/CLOSE Disabled
- GPS TIME AND DATE With GPS time and date
- Hands-free tailgate opening
- HANDS-FREE TELEMUTE FUNCTION
- HEAD LIGHT CLEANERS: Wipers
- HEADLAMP LEVEL ADJUSTER Without level adjuster
- HEADLIGHTS,SYMMETRY R asymmetric
- HEADREST REAR,FOLDING: Electrically foldable rear headrests
- HEATED FRONT SEATS With heated front seats
- HEATED REAR SEAT: Heated outer seats in rear seat
- Heated rear seats & steering wheel
- HEATED STEERING WHEEL: Heated steering wheel
- Automatic tailgate
- Hill start assist
- HOMELINK: Without Homelink
- IDIS - Intelligent Driver Information System
- IHU LEVEL: IHU high
- INCLINATION SENSOR
- Interior lighting package
- Inscription Carpet
- INSTRUMENT CLUSTER CALIBR. Parameter file for EUROPE
- INSULATION CARPETS
- Integrated Booster Seats & Heated Steering Wheel
- INTERIOR CODE Charcoal interior/LeaA/Charcoal seat/Comfort
- IR REFLECTIVE GLASS WINDSCREEN: Standard windscreen glass
- Front license plate holder
- Keyless Entry
- Integrated child seat
- Climate package
- Electrically adjustable rear headrests
- Radiator grille "Type Inscription"
- LAMBDA SENSORS: 2 Lambda probes
- LANGUAGE REGION Language Region for Europe
- LEATHER CARE KIT No leather care kit
- LEFT HAND DRIVE
- Heated steering wheel
- LICENSE PLATE HOLDER REAR Without license plate holder
- FOREIGN COMPONENT DETECTION Without Foreign Component Detection
- FRONT SEAT VENTILATION
- FRONT SEAT, LEFT HAND SIDE LH Seat, extra variant
- FRONT SEATS, LH Extra variant
- FRONT SHOCK ABSORBER Front shock absorber C
- FRONT STABILIZER Front stabilizer bar D=21.5 mm
- FUEL ECONOMY LABEL
- Fuel tank 71 litres
- GEARBOX/DRIVELINE: 5-speed automatic, 2WD and 4WD
- Exterior mirror housing supplied painted
- GLASS CRUSH SENSOR-IF VGLA Without glass crush sensor
- GROUND STRAP
- HANDLE DOORS Handle side door with chrome, damper, keyless and illumination>
- HEAD UP DISPLAY Without Head Up Display
- HEADLIGHTS, TYPE LED With Bending Light, type B, Top Range with HCM
- Headrests Front 2 Way Manual
- Heated Front Seats & Steering Wheel -inc: Heated Front Seats, Heated Steering Wheel Heated Front Seats & Steering Wheel -inc: Heated Front Seats, Heated Steering Wheel Heated Front Seats & Steering Wheel
- HEATED WINDSCREEN
- Hill Descent Control
- HOMELINK TYPE
- HYBRID BATTERY Battery 1
- IF INSCRIPTION: LOGO HEAD REST: No Inscription logo on headrest upholstery
- Indirect TPMS, US Algorithm
- Interior mirror automatically dimming
- INSTRUCTIONS: Owners manual German, with warranty book, new owner pages, service directory + road map
- INSULATED AIR DUCT B-PILLAR: No insulated air duct in B-pillar
- INTERIOR BIFUEL PREP.: Extra variant
- INTERIOR ILLUMINATION: Interior lightning high version
- IONIC INTERNAL AIR CLEANER
- ISOFIX
- JACK OPTION (IF REPKIT) Without Jack option
- Key remote control Inscription, leather clad
- Keyless entry with hands-free power tailgate
- Electric child lock
- Knee airbag driver side
- Long fuel pump
- charging cable
- LANE KEEPING AID: Lane Keeping Aid
- LAP BELT PRETENSIONER
- LEATHER/DRESSED INTERIOR PARTS
- Adjustable lumbar support at the front
- LEVELING SENSOR CONFIGURATIONVDDM: Front Right, Rear Right
- LID BATTERY BOX: Lid battery box US



- Light Pack
- LOADHOLDER: 5-door
- LOCKABLE WHEELBOLTS-IF ALU RIMWithout lockable wheelbolts
- Manual Release Folding 2nd Row Rear Seat
- MARKET PLATES/LABELS Labels outside Japan
- MARKET PLATES/LABELS Labels outside USA/CANADA
- MARKET PLATES/LABELS: Decals for outside Japan/China/Korea
- MARKET PLATES/LABELS: Decals for outside Turkey
- MARKET PLATES/LABELS: Decals outside Brazil
- MARKET PLATES/LABELS: Decals outside India
- MARKET PLATES/LABELS: Decals outside Latin America/Mexico/
Russia
- MARKET PLATES/LABELS: Labels outside Canada
- FRONT SEAT MASSAGE
- MAXIMUM LOAD 435 kg or 960 lbs
- MEDIA PLAYER
- MFI FUEL FILLER: MisFueling Inhibitor
- MIDDLE EU
- MOLDING UNDER TAILLIGHT: Standard molding under taillight
aluminum loading sill protection in the luggage compartment
- NAVI MAP REGIONS Not applicable variant, no parts allowed
- NIGHT VISION
- Emergency brake lights
- NTA NUMBER X: No NTA number
- OCCUPANT WEIGHT SENSOR (OWS) Without Occupant Sensor
- Outer Rear View Mirror housing: R-Design Outer Rear View Mirror
Housing
- Painted bumper, inscription
- PARKING ASSISTANCE Parking aid front / rear generation 3
- PARKING TICKET HOLDER With ticket holder
- PASSIVE ALARMACTIVATE-IF VGLA W/o automatic alarm activate
- Petrol
- Pilot Assist
- Plug-in hybrid vehicle
- POST IMPACT BRACKING
- POWER FOLD & RISE 3:d ROW Mechanical fold & rise 3:d row rear
seat
- POWER OUTLET TUNNEL: No 120/230 volt outlet in rear/lower
tunnel console
- POWER STEERING TUNING: Power Steering Tuning 1
- Pre-ventilation with extended warming of the engine on the engine
- PROTECTION PLATE CATALYST With protection,catalyst
- PROTECTION PLATE CONVERTER Without protection plate
converter
- PYRO-TECHNICAL STEERING COLUMNWithout Pyro-Technical
Steering Column
- RADIO, AMP & SPEAKER SYSTEM: Audio 'Premium Sound'
5*130W, 12 speakers
- REAR AXLE CABLE RIGHT: Extra variant
- Rear brake 18 inch, reinforced
- Rear Parking Camera, GEN 2
- REAR SEAT ENTERTAINMENT
- LOADCOVER,5-DOOR WITHOUT REAR SHELF 5-DOOR
- LOCK CYLINDER GLOVEBOX No lock cylinder glovebox
- MAKEUP LAMP SUNVISOR: Illuminated side mirror for driver and
passenger
- MARKET DECALS/SIGNS Decals outside France
- MARKET PLATES/LABELS Labels outside USA
- MARKET PLATES/LABELS: Decals for outside Japan/China
- MARKET PLATES/LABELS: Decals for outside Russia
- MARKET PLATES/LABELS: Decals outside Arabia
- MARKET PLATES/LABELS: Decals outside China
- MARKET PLATES/LABELS: Decals outside Japan
- MARKET PLATES/LABELS: Labels for Europe
- MARKET PLATES/LABELS: Labels outside Australia
- MARKET PLATES/LABELS: Labels outside Korea
- MATERIAL/PADDING: Combination variant: Material/Padding
- MEMORY, PASSENGER SEAT With memory, passenger seat
- MODEL EMBLEM V526 emblem
- MUDFLAPS,FRONT: Without front mudflaps
- Multifunction buttons on the steering wheel
- Nappa leather upholstery Sport
- rear fog lights
- NETPOCKET IN CARGO AREA
- No occupants
- Spare wheel 125/80 R 18
- NUMBER PLATE ADAPTER FRONT: Number Plate ADAPTER 1
'EU'
- OILPAN
- OUTER REAR VIEW MIRRORS Outer rear view mirror package
- PANIC FUNCTION: Panic function with light & sound
- PARKING CLIMATE LEVEL, OPTION: No parking climate option
- PARTS FOR SPECIAL PRODUCTS Parts excluded for Special
Vehicle
- Personal settings, power steering
- PHONE AS KEY No phonekey
- PLATES/DECALS Labels for MFK19
- POLESTAR PERFORMANCE SOFTWARE
- POWER ADJUSTABLE SIDE SUPPORT
- POWER OPERATED SIDE DOORS Without Power Operated Side
Doors
- POWER TRAIN: 2-wheel drive
- POWERPULSE ENGINE
- PRE CLEANING With Pre-Cleaning 2.1 GLOBAL
- Prep for Interior motion sensor
- PRIVATE LOCKING LUGGAGE COMP. Private locking disabled
- PTC HEATER (SUPL. AIR HEATER): Positive Thermal Coefficient
- Pyrotechnical pretensioners, front / rear positions
- RADIATOR, TOW KIT
- Painted wheel arch trims
- Chrome-plated side window frames
- REAR AXLE WEIGHT, only CC Rear Axle Weight
- REAR FOGLIGHT,FUNCTION Rear foglight without automatic shut
off



- REAR SEAT VENTILATION
- REAR SIDE WINDOW 5-DOOR LH Extra variant side window
- REAR SUBFRAME FASTENING Without Pyrotechnical Nuts for Rear Subframe fastening
- REAR VIEW MIRROR INNER, TYPE: Autodim without Frame
- REAR WIEW MIRROR,TYPE: Automatic dimming inner and outer
- REAR WIEW MIRRORS HEATING Electrically heated mirrors
- REFRIGERANT 1234YF
- REGION IF DVD: DVD region 2
- REMOTE ENGINE START PRECOND Remote Engine Start Precond from smartphone app
- RETURN LESS FUEL SYSTEM Return Less Fuel System
- RIM: A 20' 9x20 ALU
- Road Sign Information (RSI) ??? Traffic sign recognition
- ROOF COLOR INTERIOR: Blond roof color interior
- ROOF RIBS: Roof ribs
- Rear view camera
- SAFETY BELT Spool-out version
- Rear disc brake, 18 inch
- Headlights (LED) with headlight control module "Type B"
- SCREEN THEMES/SKINS: Screen Skins 'Standard 1'
- SEAT TRACK SENSORS Without Seat Track Sensors
- SECONDARY EXTERIOR CODE - Contrasting color roof 019 Black stone, Extra Variant
- SERVICE ENGINE TIME: Service Engine Time, 650 hours
- SERVICE SOLUTION
- SHIELDED POT Unshielded Power Operated Tailgate
- SHIFT BY WIRE
- SIM CARD FOR CONNECTIVITY: Only through Personal SIM
- rear seat heating
- SNOW DEFLECTOR
- Illuminated sun visors with mirrors
- SPA
- SPARE WHEEL: Spare T125/80R17 Michelin special spare 17" offset 50. Tire sealant with 12-volt compressor.
- SPEECH LANGUAGE, NOT USED English
- SPEECH: Speech
- SPEED WARNING
- SPLIT REAR SEAT: 2-SEAT (executive)
- Standard material in headlining
- Auxiliary heater including timer
- STEERING COLUMN: Steering column type B manual adj.
- STOLEN VEHICLE/THEFT NOTIFY: With Stolen Vehicle Tracking / With Theft Notification
- Lower bumper trim strip, chrome-plated
- SUN BLIND,4-DOOR Without sun blind
- Sunvisor Decal
- SUNVISOR ILLUMINATED/DECAL Sunvisor illuminated, combination variant
- SURFACE TREATMENT TYPE GRILL: Standard surface treatment grill
- TAILGATE, SEAL DRAIN Without Seal Tailgate Drain
- REAR SEAT REMOTE FUNCTIONALITYNo rear seat remote functionality
- REAR SPRING SEAT Rear Spring Seat 2
- REAR SPRINGS-(weight): Extra variant
- REAR VIEW MIRROR GLASS,DRIVER: Driver rear view mirror, wide angle
- REAR WIEW MIRROR, RH SIDE RH side mirror, wide angle, without text
- REAR WIEW MIRRORS Electric rear wiew mirrors driver and passenger
- RECLINING BACKREST REAR OUTER: Without Reclining backrest, rear outer
- Rain sensor with automatic light function
- REMOTE BATTERY MANAGEMENT from smartphone app
- REMOTE MONITORING SYSTEM RMS deactivated
- RESTRICTED KEY FUNCTION: Without restricted key
- RIM, INCH: 20' Rim
- ROAD FRICTION INDICATION Road friction indication
- ROOF ABSORBER: Without Roof Absorber
- ROOF HATCH No roof hatch/panorama roof
- RUNNINGBOARD ACCESSORIES Without Runningboard
- SAFETY BELT REMINDER Belt minder all seats, EU logic
- Passenger airbag switch
- Heated windshield washer system
- Headlights washer / wiper system
- SEAT COLOR INTERIOR: Charcoal upholstery color interior
- Semi electric retractable towbar
- SERVICE DISTANCE: Service distance 30000 km / ~18640 miles
- SERVICE TIME: Service time, 12 months.
- SHIELDED WIRE, IF POT No shielded wire
- SIDE PANEL, LUGGAGE AREA: Side Panel 8, luggage area
- SIPS Airbags
- SKIDPLATE REAR: Without skidplate rear (accessory)
- SOC-LEVEL: Standard SOC-level
- Sun blinds at the rear and sides
- SPACER LEAF SPRING Spacer Leaf Spring 10
- SPECIAL VEHICLE WEIGHT VERSIONStandard vehicle
- SPECIAL VEHICLES CAR CONFIG Standard Vehicle, no SPECV CC
- Speed limit 180 km/h
- SpeedoUnit
- SRS CALIBRATION SRS Calibration 1
- Standard pedals
- STEER. COLUMN LOCK/KEY WARNING: With steering column lock, Key warning disabled
- STOP LIGHT: LED stop light
- Bumper "Type Inscription"
- SUBWOOFER: Subwoofer
- SUN BLIND,REAR SIDE DOOR WIN.: Sun blind rear sidedoor
- SUNVISOR, UPHOLSTERY: Sunvisor, textile
- SUPPORT BATTERY Without Support Battery
- Collision warning system



- Tempered glass, side & rear windows
- THEFT PROTECTION CEM
- THEFT PROTECTION COVER HOOD: Without theft protection cover front (hood)
- TOLL ROAD TRANSPONDER No Toll Road Transponder
- TPMS MENU FUNCTIONS in IHU TPMS, Reset menu
- TRAFFIC INFORMATION, VICS: Without VICS
- TRailer Module 13-pos socket, Semi-el retractable towbar
- TRANSPORT COVER Without protection cover
- TREAD PLATE front: TREAD PLATE R-LINE
- TV TUNER TYPE
- TYPE OF SUNROOF POWER SUNROOF
- TIRE DIMENSION FOR LABELS: NONE
- TIRE PRESSURE HHLF 160 km/h -> , heavy load, front, 290 kPa
- TIRE PRESSURE HLLF 160 km/h -> , light load, front, 260 kPa
- TIRE PRESSURE LHLF: 0 -> 160 km/h, heavy load, front, 290 kPa
- TIRE PRESSURE LIGHT LOAD Tire press.front 32/rear 33 PSI
- TIRE PRESSURE SPARE WHEEL - The sign '-' to be printed.
- Chrome-plated and illuminated door handle
- Chrome door trim strips, lower front/rear
- UNDER FLOOR AERO KIT Without Under Floor Aero KIT
- UNIT SETTINGS: Temp:C, Clock:24, Distance:KM, Fuel:Liter/KM
- UPHOLSTERY MATERIAL: Standard leather, sport
- USER EXCEPTIONS: Not for Chengdu
- USER EXCEPTIONS: Only for Volvo Cars Charleston Only for Volvo Cars Charleston
- VEHICLE TYPE: V526
- VIBR. DAMPER STEERING WHEEL: Vibration damper, version 3
- VIN POS 4 or 7 VIN code position 4
- VIN POS 5 or 8 VIN code position 5
- Full LED headlights "Thor's Hammer"
- WARNING TRIANGLE Without warning triangle
- WHEEL NUT PROTECTION CAP: Plastic protection cap
- WHIPS: (Whiplash Protection System)(Front Seats)
- WINDSCREEN WASHER NOZZLES: Heated windscreen washer nozzles
- Without blocked lock mode
- WVTA NUMBER e9*2001/116*0068*24
- Chrome trim strips for front bumper grille
- Chrome-plated trim strips for the rear bumper
- Navigationsgerät mit Kartenansicht
- SYSTEM LANGUAGE: German
- Integrated telephone system
- Adaptive cruise control
- THEFT PROTECTION COVER
- THERMOSTAT
- Thunder Grey
- TOTAL WEIGHT CHECK: Car weight is OK
- TRAFFIC INFORMATION Without Traffic Message Channel
- TRAFFIC SIGN INFORMATION: MID EU, TSI without SLA
- TRAILER STABILITY ASSIST TRaiLer STaBility Assist
- TRANSPORT STRAPS Without transport eye
- TREAD PLATE: Tread plate, Rdesign Carbon edition
- TV TUNER: Without TV
- TIRE CIRCUMFERENCE: Rolling circumference 2305mm
- TYRE DIMENSION: 275/45 R20
- TIRE PRESSURE HHLR 160 km/h -> , heavy load, rear, 290 kPa
- TIRE PRESSURE HLLR 160 km/h -> , light load, rear, 260 kPa
- TIRE PRESSURE LHLR: 0 -> 160 km/h, heavy load, rear, 290 kPa
- TIRE PRESSURE LLLR 0 -> 160 km/h, light load, rear, 260 kPa
- TYRE, INCH: 20' Tyre
- TIREPRESSURE MONITORING SYSTEM Indirect TPMS, EU Algorithm
- ULTRA SONIC SENSOR-IF VGLA Without ultra sonic sensor
- UNLOCK SETTING: Two step unlocking enabled, default OFF, Slam locking disabled
- UPHOLSTERY TYPE
- USER EXCEPTIONS: Not for Malaysia
- USER PACKAGES FOR VEC
- VEHICLE INSPECTION NUMBER YV1
- VERSION DIVIDER FOR VIN Version Divider V
- VIDEO ALLOWED Speed dependent
- VIN CODE ADMIN SETTINGS - VIN CODE DEFINITION 3 (CHINA IMPORT & ROW VERSION)
- Full LED headlights "Thor's Hammer" Active High Beam
- WARNINGDECAL-IF MINISPARE: Decal 'MAX 80 KM/H'
- Wheel arches: Color matched wheel arches WHEEL ARCH: Painted Large wheel arch
- WINDOWLIFTS,FRONT/REAR Power windows all
- WINTER Pack II
- Without AWD
- WORKSHOP WIFI With workshop wifi
- YEAR DESIGNATION LETTER: Year of the E = model year 2014
- Radio mit SD/USB Schnittstelle
- Klimaautomatik



Brief expert findings

Documents submitted	At the time of the inspection, the vehicle registration certificate Part 1 (registration document) was available, but the vehicle registration certificate Part 2 (title) was not.
VIN comparison	The vehicle identification number (VIN) was read from the vehicle and its conformity with the submitted documents was confirmed by the undersigned during the inspection.
Inspection	The inspection conditions were sufficient for the assessment of the vehicle. No lifting equipment or pit was available for inspecting the vehicle. Therefore, inspection of the vehicle's underside was only possible to a limited extent.
Test drive	A short maneuvering and shunting exercise was carried out on the company premises.
Engine function test	An engine test run was performed.

Value reducing factors

No.	Component group	Description
1	Trim / covers	Floor mats (Vornelinks) - Holes - Replace
2	Wheel / tyres	Alloy rim - front right side - Scratched - Loss in value
3	Wheel / tyres	Alloy rim - rear left side - Scratched - Loss in value
4	Bonnet	Bonnet - Stone chips - Smart repair
5	Trim / covers	Carpet - front left side - Holes - Replace
6	Rear bumper	Rear bumper - Scratch(es) - Paint
7	Mudguard - left side	Mudguard - left side - dent(s) - Replace

Paint coat thickness measurement

Roof	131 µm	Roof rail - left side	133 µm
Roof rail - right side	133 µm	Boot lid / rear door	102 µm
Mudguard - left side	106 µm	Mudguard - right side	94 µm
Bonnet	95 µm	Side panel - rear left side	110 µm
Side panel - rear right side	119 µm	Door - rear left side	117 µm
Door - rear right side	114 µm	Door - front left side	112 µm
Door - front right side	118 µm		

Order/Scope of Order

An order was placed to prepare a sales report for the described vehicle. This report includes the following:

- Description of key vehicle information
- Documentation of equipment features
(Delivery by third-party service providers)
- Documentation of damage, defects, missing parts
- Documentation of prior damage, unrepaired prior damage, repainting
- A brief visual or functional inspection of the equipment details, if possible.
(Functional testing of driver assistance systems is not included in the scope of services!)
- a photographic documentation of the vehicle



Basis for the order

This product is based on the guidelines for vehicle returns and valuations published by Alphabet Fleet GmbH. The expert makes the specific findings in each individual case objectively, within the framework of the prescribed standards, based on their own expertise.

The vehicle inspection takes place in a fully assembled, unassembled state.

Damage or defects that can only be detected during disassembly/diagnostic work or through further investigation remain within the realm of prognostic risk. An increased risk exists due to concealed defects caused by fraudulent misrepresentation and which were not identifiable by the expert.

Damage or defects resulting from normal use or wear and tear of the vehicle will be accepted in accordance with the applicable standard.

There was no explicit identification or monetary consideration of the expected features within the product.

Features which, in their nature and extent, slightly exceed normal use but do not constitute unacceptable damage, will be documented and indicated as signs of wear, if applicable.

Damage or defects that, according to the applicable standard, can no longer be attributed to normal use or wear and tear are listed under "Value Reducing Factors" in the product description.

Depending on the product specification, a monetary ID can be provided. If this takes place, the costs can be 100% d or pro rata depending on the vehicle's age and mileage.

Previous damages

No apparent prior damage that had been repaired could be found on the vehicle.

Comments

Winterräder gehören nicht zur Ausstattung



Figure 1: Diagonal front (left)



Figure 2: Diagonal front (right)



Figure 3: Diagonal rear (left)



Figure 4: Diagonal rear (right)



Figure 5: Interior - front

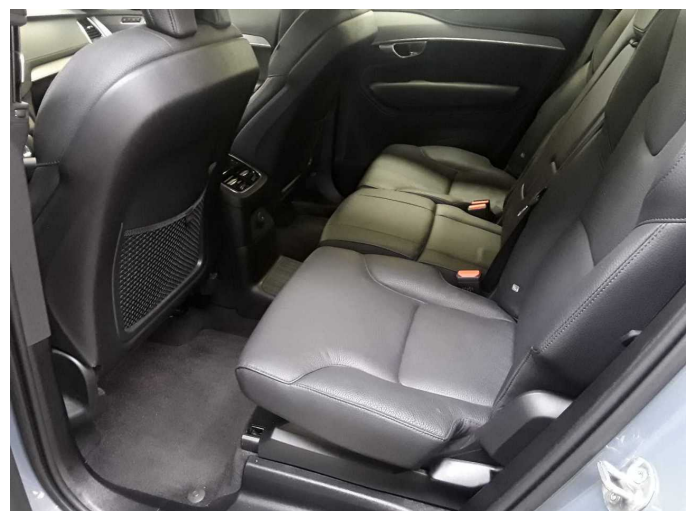

Figure 6: Interior - rear



Figure 7: Interior - rear



Figure 8: Instrument cluster



Figure 9: Instrument cluster

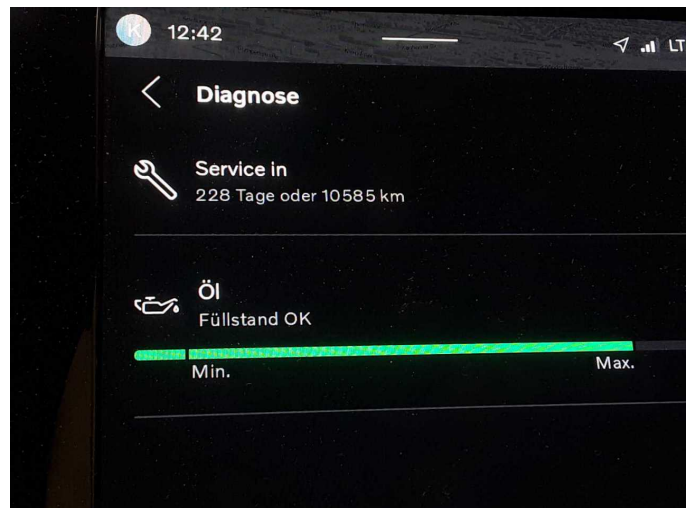

Figure 10: Instrument cluster

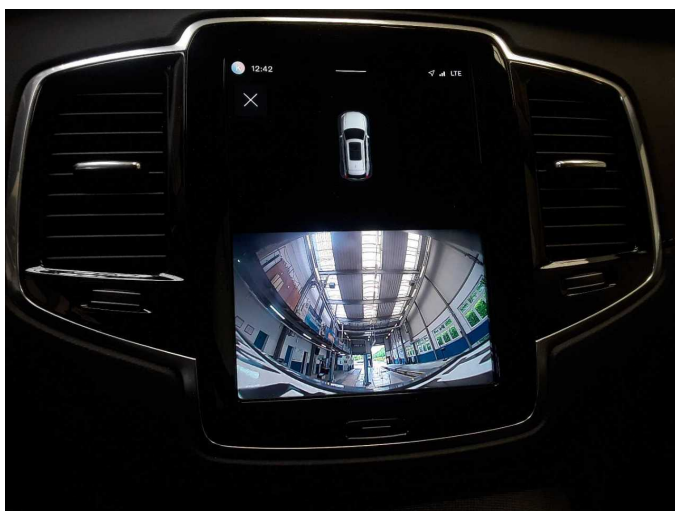

Figure 11: Instrument cluster

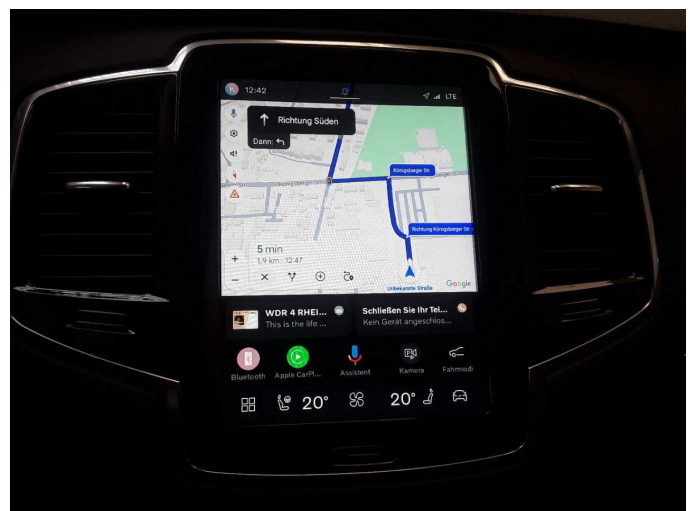

Figure 12: Instrument cluster



Figure 13: Instrument panel



Figure 14: Interior 360° view



Figure 15: Cargo area



Figure 16: Cargo area



Figure 17: Cargo area



Figure 18: Cargo area

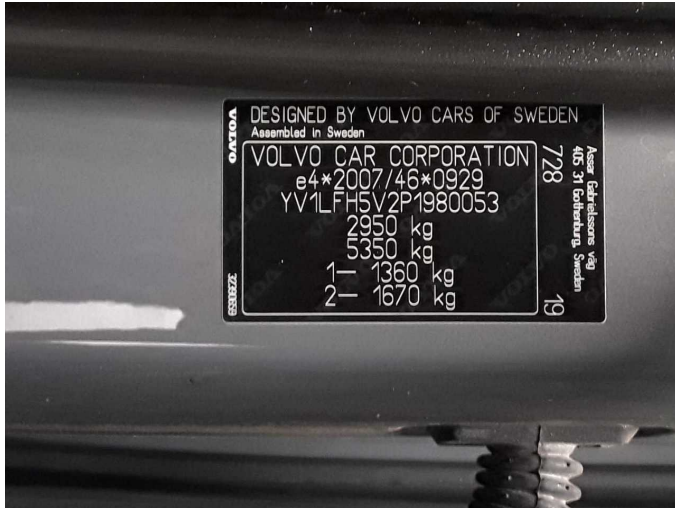

Figure 19: VIN



Figure 20: Mounted tyres



Figure 21: Mounted tyres



Figure 22: Mounted tyres



Figure 23: Mounted tyres

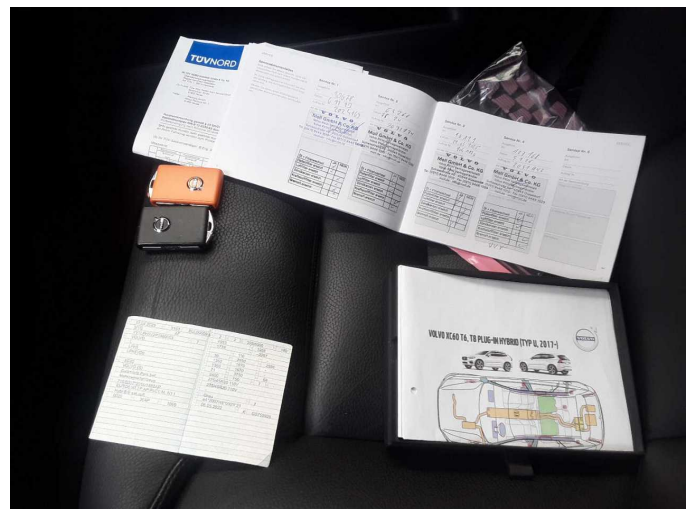

Figure 24: Documents

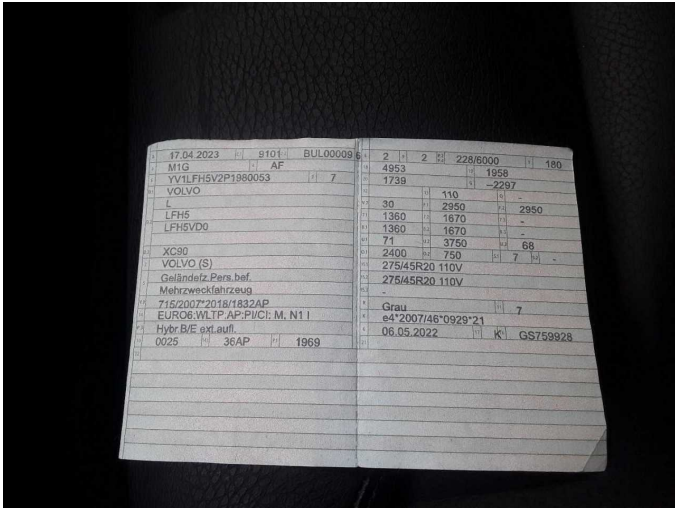

Figure 25: Documents

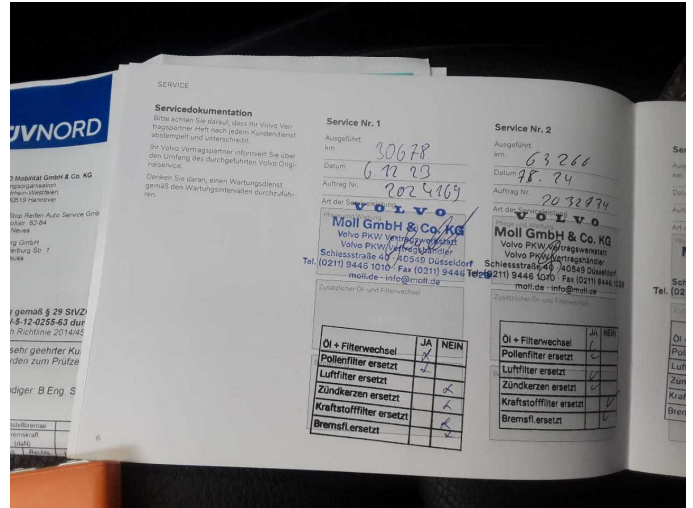

Figure 26: Documents

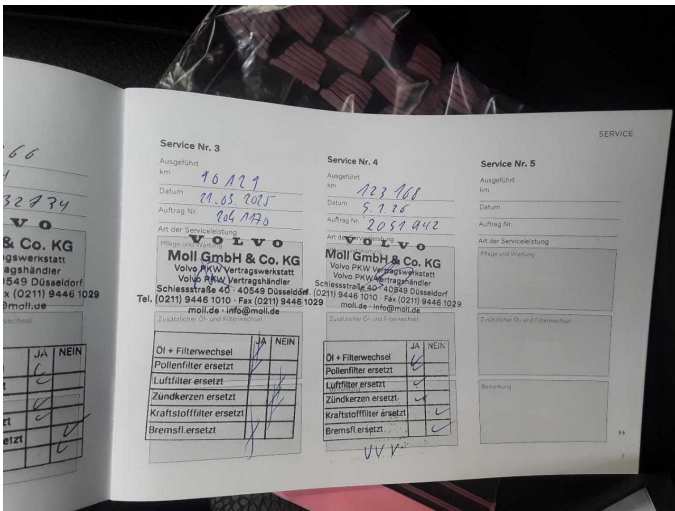

Figure 27: Documents

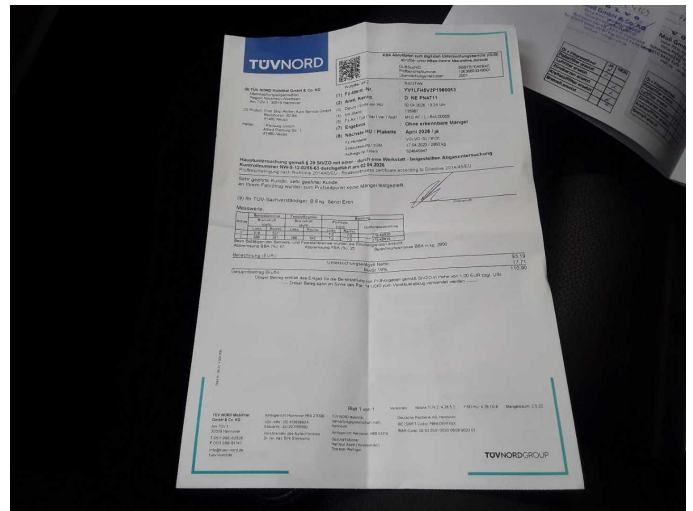

Figure 28: Documents



Figure 29: Additional tyres



Figure 30: Additional tyres



Figure 31: Additional tyres



Figure 32: Additional tyres

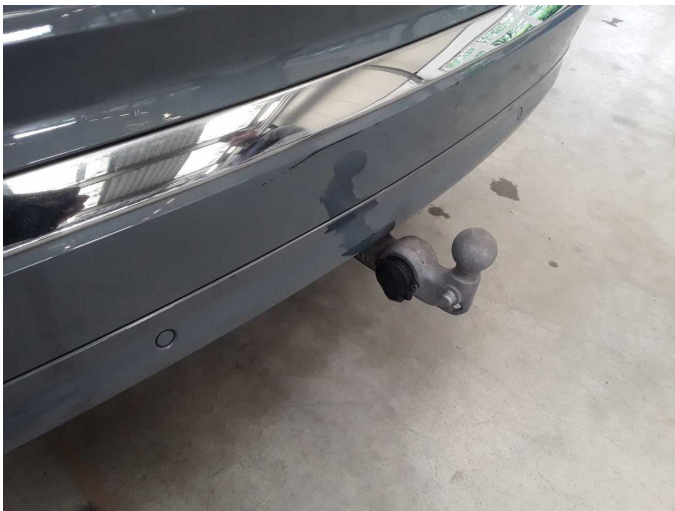

Figure 33: Misc.



Figure 34: Diagonal front



Figure 35: Diagonal front



Figure 36: Diagonal rear



Figure 37: Diagonal rear



Figure 38: Engine compartment



Figure 39: Sill



Figure 40: Sill



Figure 41:

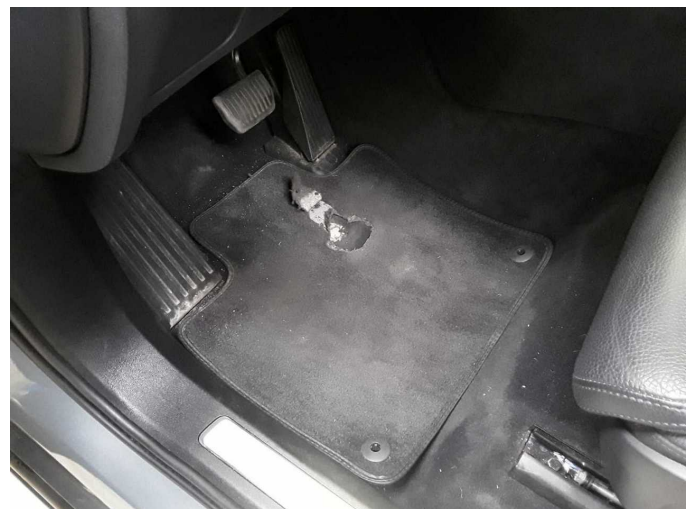

Damage 1: Trim / covers: Floor mats (Vornelinks) - Holes - Replace



Damage 2: Wheel / tyres: Alloy rim - front right side - Scratched - Loss in value



Damage 2: Wheel / tyres: Alloy rim - front right side - Scratched - Loss in value

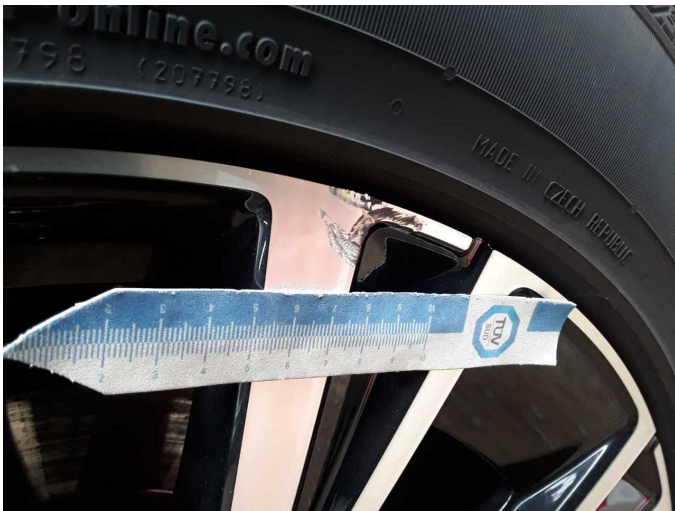

Damage 3: Wheel / tyres: Alloy rim - rear left side - Scratched - Loss in value



Damage 3: Wheel / tyres: Alloy rim - rear left side - Scratched - Loss in value

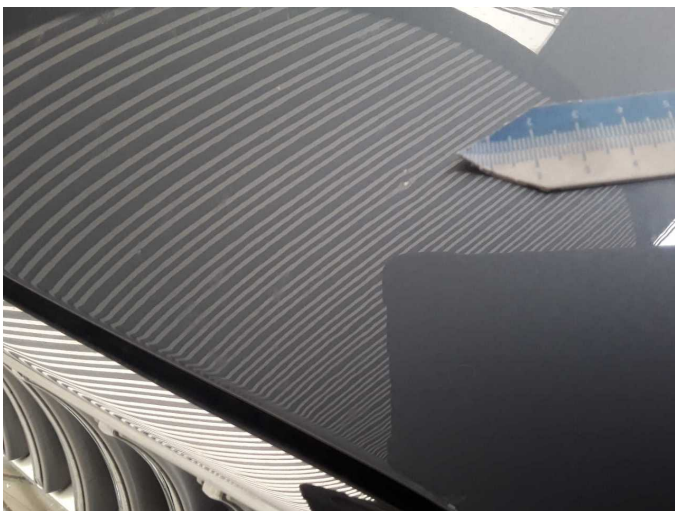

Damage 4: Bonnet: Bonnet - Stone chips - Smart repair



Damage 4: Bonnet: Bonnet - Stone chips - Smart repair



Damage 5: Trim / covers: Carpet - front left side - Holes - Replace



Damage 5: Trim / covers: Carpet - front left side - Holes - Replace



Damage 6: Rear bumper: Rear bumper - Scratch(es) - Paint



Damage 6: Rear bumper: Rear bumper - Scratch(es) - Paint



Damage 7: Mudguard - left side: Mudguard - left side - dent(s) - Replace



Damage 7: Mudguard - left side: Mudguard - left side - dent(s) - Replace