

Expertise

Protocol number: 45569585
Order No. / Reference: 26320182
Inspection date: 11 May 2026

Manufacturer: Opel

Model: Astra Sports Tourer 1.5 D Automatik GS Line

VIN: VXKFCYHZTP1064654



Vehicle details

Manufacturer / Type / Model / Equipment

Opel Astra Sports Tourer 1.5 D Automatik GS Line

Vehicle Identification number	VXKFCYHZTP1064654
Mileage (Read)	68,921 km
First registration	28 Sept 2023
Number of holders	1
Next periodical technical inspection	09/2026 (Report not on hand)

Power / Engine displacement	96 kw / 1,499 ccm
------------------------------------	-------------------

Fuel type / Cylinder	Diesel / 4
-----------------------------	------------

Gearbox / Number of gears	Automatic / 8
----------------------------------	---------------

Type of drive	Front drive
----------------------	-------------

Type of vehicle	Station wagon
------------------------	---------------

Colour / colour code	Vulkan Grau Metallic
-----------------------------	----------------------

Doors / Seats	5 / 5
----------------------	-------

Upholstery type	Cloth / leather combination
------------------------	-----------------------------

Colour of upholstery	Black-Dark grey
-----------------------------	-----------------

readiness to drive	Roadworthy
---------------------------	------------



Vehicle details			
Maintenance booklet / proof	Available / complete	Next maintenance in	16,000 km
Last service on / at	11/2025 at 65,919 km		
Key is / should be	2 / 2	FZG documents	ZB#2 (B) was available (copy), ZB#1 (S) was not available.
		Letter No.	GY729029
Previous damage / Accident	None detectable	Repainting	Detectable
Inspection conditions	sufficient	Lifting equipment / pit	No
Test drive	Not performed	Engine function test	Performed
readiness to drive	Roadworthy		
Manufacturer key number/ type code number	1889 / AEY 00087		
Emission standard	EURO6;WLTP;AP;PI/CI; M, N1 I	fine dust sticker	
Permitted total weight	1,980 kg	Empty weight	

Tyres

Mounted tyres				
#	Tyre size	Type of tyre	Manufacturer	Tread depth
1)	205/55 R16 91H	Winter tyres on Light alloy	Goodyear	5mm / 5mm
2)	205/55 R16 91H	Winter tyres on Light alloy	Goodyear	6mm / 6mm

Additional tyres				
#	Tyre size	Type of tyre	Manufacturer	Tread depth
1)	225/45 R17 94V	Summer tyres on Light alloy	Michelin	4mm / 4mm
2)	225/45 R17 94V	Summer tyres on Light alloy	Michelin	5mm / 5mm

Replacement				
Typ	Tyre size	Type of tyre	Manufacturer	Tread depth
	Tirefit	Expiration date 06/2028		

Legend: Tread depth information for the left tire is listed first, for the right tire it is listed second on the axle in the direction of travel.



Equipment

Standard equipment

- Storage compartments
- Airbag: Front airbags, driver and front passenger
- Airbag: Front and rear outer head airbags
- Anti-lock braking system (ABS)
- Exterior mirrors, electrically adjustable, heated and folding
- Hill Start Assist
- third brake light
- Headliner, Black
- Tachometer
- Electronic Stability Program (ESP) and Traction Control with engine and brake intervention (TCPlus)
- Back window, heater
- Interior rearview mirror, automatically dimming
- Dual-zone automatic climate control
- LED ambient lighting
- LED headlights
- Steering wheel heating
- Illuminated makeup mirrors in both sun visors
- Center armrest, front and rear
- Fog light
- Opel Vizor with frame in high-gloss black
- Parkpilot, front and rear parking aid
- Tire pressure monitoring system
- Reversing camera: 360-degree reversing camera
- Keyless locking and starting system Keyless Open & Start
- Seats: Ergonomic sport active seat driver Stoff Greta/Premium leather look
- 12V power outlet in the center console
- Electronic immobilizer

Extra equipment

- Detachable trailer hitch (including trailer stability program TSP)
- Paint finish: Metallic
- Seats: Ergonomic sport active seats for driver and front passenger, Alcantara upholstery (Ergonomic sport active seats, certified by the German Campaign for Healthy Backs (AGR), driver and front passenger - Alcantara, black, including seat contact surfaces and door panels partially in Alcantara - adjustable length, height, tilt, backrest tilt, and seat cushion tilt - memory function for driver's seat - electro-pneumatically adjustable lumbar support in height and length - extendable thigh support - pocket on the front seat backs - heated front seats and heated steering wheel)

- Airbag: Chest-pelvis-side airbags, driver and front passenger
- Aluminum pedals
- Automatic activation of the hazard warning lights
- Exterior mirror housings in black
- On-board computer
- Roof design line, in black
- Diesel particulate filter (DPF) maintenance-free
- Electronic brake force distribution (EBD)
- Electric windows front and rear
- Transmission: 8-speed automatic transmission
- rear window wiper
- Wiring harness for trailer hitch
- Front headrests and 3 rear headrests, height adjustable
- LED interior lighting
- Steering wheel: Leather steering wheel, flattened, perforated, with steering wheel remote control and paddle shifters
- Multimedia infotainment system
- Opel Blitz logo, Astra lettering on the rear
- Electric parking brake
- Tire repair kit
- Wheels: Alloy wheels 7.5 J x 17 (5 spokes) in silver/black
- Rear seat backrest folds forward in a 40:20:40 split
- Seat belts: Three-point seat belts in all seats
- Heated seats, driver and passenger
- Start/Stop System
- Pre-wiring for ISOFIX child seat mounting system
- Central locking with remote control

- Economy floor mats
- Electric tailgate, sensor-controlled
- Navigation system (Multimedia infotainment system with 10" color touchscreen display and 10" driver information display; navigation system with integrated memory; 3D map display for Europe and Russia; dynamic route guidance via map and/or arrow display and voice prompts; TomTom Online Traffic; online POI search and route guidance; parking information; fuel price information; live weather; over-the-air map updates; intelligent voice control; "Hey Opel" shortcut button; 6 functions; active route suggestions)
- Heated windscreen, ThermoTec



Brief expert findings

Documents submitted	At the time of the inspection, the vehicle registration certificate Part 2 (title) was available, but the vehicle registration certificate Part 1 (document) was not. (Copy)
VIN comparison	The vehicle identification number (VIN) was read from the vehicle and its conformity with the submitted documents was confirmed by the undersigned during the inspection.
Inspection	The inspection conditions were sufficient for the assessment of the vehicle. No lifting equipment or pit was available for inspecting the vehicle. Therefore, inspection of the vehicle's underside was only possible to a limited extent.
Test drive	No test drive/shunting maneuver was carried out during the inspection of the vehicle.
Engine function test	An engine test run was performed.
readiness to drive	The vehicle was roadworthy at the time of inspection.

Value reducing factors

No.	Component group	Description
1	Side panel - rear left side	Side panel - dent(s) - Smooth repair work
2	Door - rear left side	Door - dent(s) - Smooth repair work
3	Door - front left side	Door - dent(s) - Smooth repair work
4	2nd wheel set	1 alloy rim - Scratch(es) - Loss in value
5	2nd wheel set	1 alloy rim - Scratch(es) - Loss in value
6	Rear bumper	Rear bumper - Scratch(es) - Smart repair
7	Side panel - rear right side	Side panel - Dent / paintcoat damage - Smart repair
8	Bonnet	Bonnet (Verätzung) - Paint defect - Paint
9	Roof	Roof (Verätzung) - Paint defect - Paint

Wear and tear

No.	Component group	Description
1	Trim / covers	Boot lid - interior trim - Scratch(es) - No deduction
2	Wheel / tyres	Alloy rim - front right side - Scratch(es) - No deduction

The vehicle shows signs of wear and tear commensurate with its age and use.

Repainting

No.	Repainting
1	Side panel - rear left side, Professionally carried out, Invoice of repair done Non-existent

Paint coat thickness measurement

Side panel - rear left side	286 µm
-----------------------------	--------

Order/Scope of Order

An order was placed to prepare a sales report for the described vehicle. This report includes the following:

- Description of key vehicle information
- Documentation of equipment features
(*Delivery by third-party service providers*)
- Documentation of damage, defects, missing parts
- Documentation of prior damage, unrepaired prior damage, repainting
- A brief visual or functional inspection of the equipment details, if possible.
(*Functional testing of driver assistance systems is not included in the scope of services!*)
- a photographic documentation of the vehicle



Basis for the order

This product is based on the guidelines for vehicle returns and valuations published by Alphabet Fleet GmbH. The expert makes the specific findings in each individual case objectively, within the framework of the prescribed standards, based on their own expertise.

The vehicle inspection takes place in a fully assembled, unassembled state.

Damage or defects that can only be detected during disassembly/diagnostic work or through further investigation remain within the realm of prognostic risk. An increased risk exists due to concealed defects caused by fraudulent misrepresentation and which were not identifiable by the expert.

Damage or defects resulting from normal use or wear and tear of the vehicle will be accepted in accordance with the applicable standard.

There was no explicit identification or monetary consideration of the expected features within the product.

Features which, in their nature and extent, slightly exceed normal use but do not constitute unacceptable damage, will be documented and indicated as signs of wear, if applicable.

Damage or defects that, according to the applicable standard, can no longer be attributed to normal use or wear and tear are listed under "Value Reducing Factors" in the product description.

Depending on the product specification, a monetary ID can be provided. If this takes place, the costs can be 100% or pro rata depending on the vehicle's age and mileage.

Previous damages

No apparent prior damage that had been repaired could be found on the vehicle.



Figure 1: Diagonal front (left)



Figure 2: Diagonal front (right)



Figure 3: Diagonal rear (left)



Figure 4: Diagonal rear (right)



Figure 5: Interior - front



Figure 6: Interior - rear

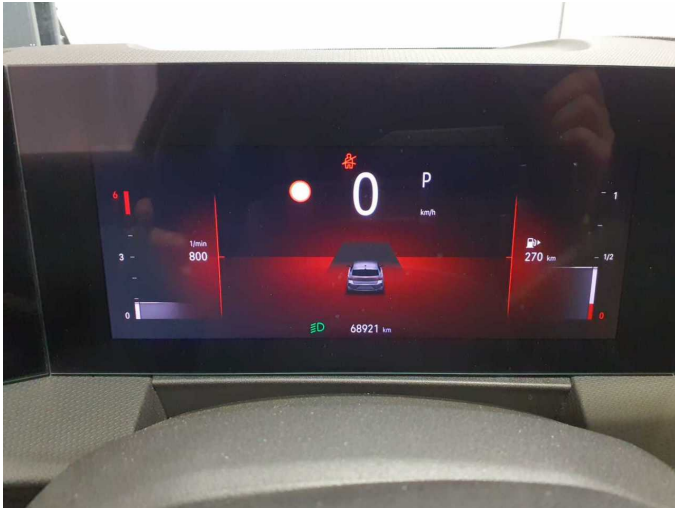

Figure 7: Instrument cluster



Figure 8: Instrument panel



Figure 9: Interior 360° view



Figure 10: Cargo area

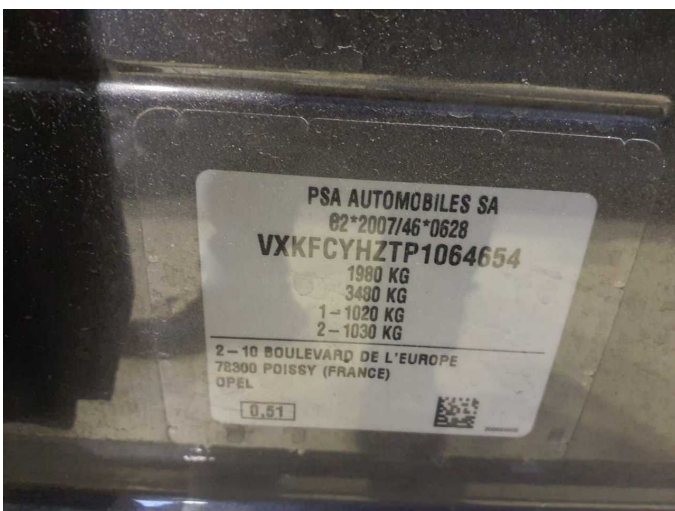

Figure 11: VIN



Figure 12: Mounted tyres



Figure 13: Documents



Figure 14: Additional tyres



Figure 15: Navigation



Figure 16: Misc.

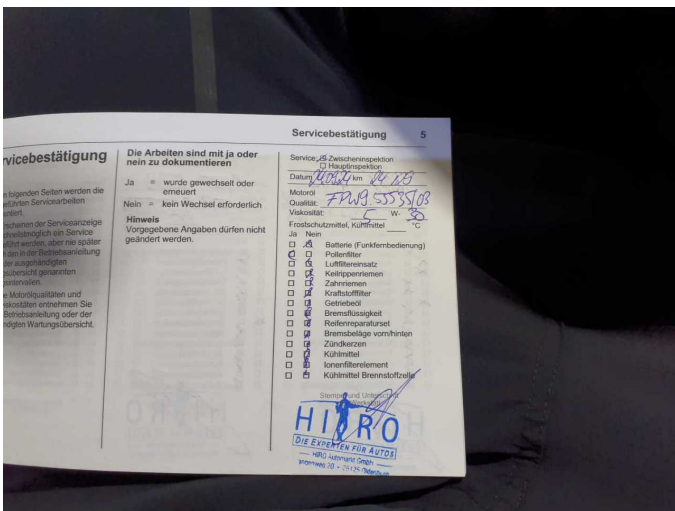

Figure 17: Misc.



Figure 18: Misc.



Figure 19: Misc.



Figure 20: Misc.

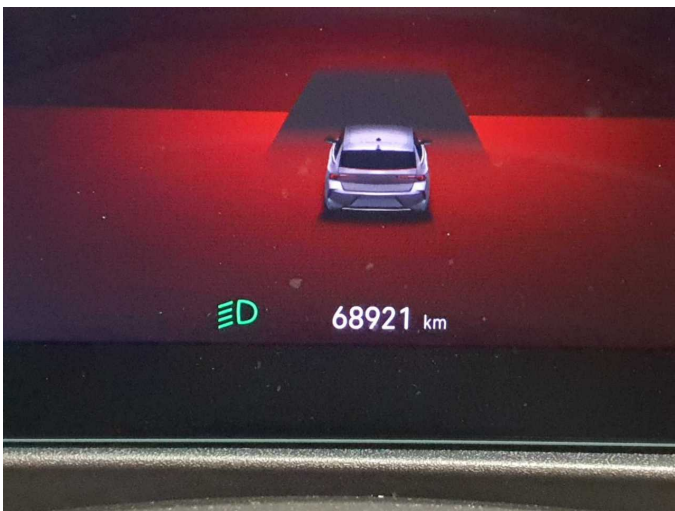

Figure 21: Misc.

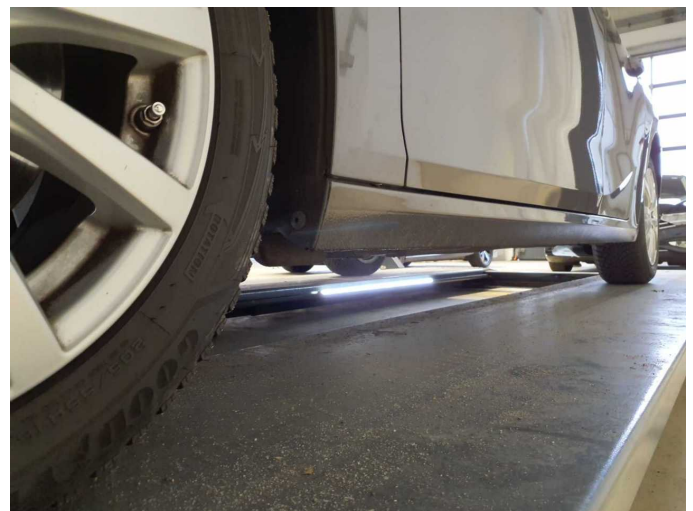

Figure 22: Misc.



Figure 23: Misc.



Figure 24: Misc.



Figure 25: Misc.



Figure 26: Misc.



Figure 27: Misc.



Figure 28: Misc.



Figure 29: Misc.



Figure 30: Misc.



Damage 1: Side panel - rear left side: Side panel - dent(s) - Smooth repair work



Damage 1: Side panel - rear left side: Side panel - dent(s) - Smooth repair work



Damage 2: Door - rear left side: Door - dent(s) - Smooth repair work

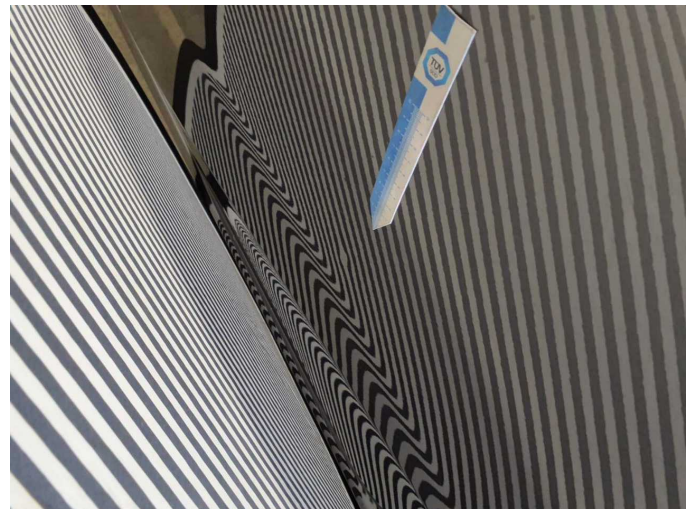

Damage 2: Door - rear left side: Door - dent(s) - Smooth repair work

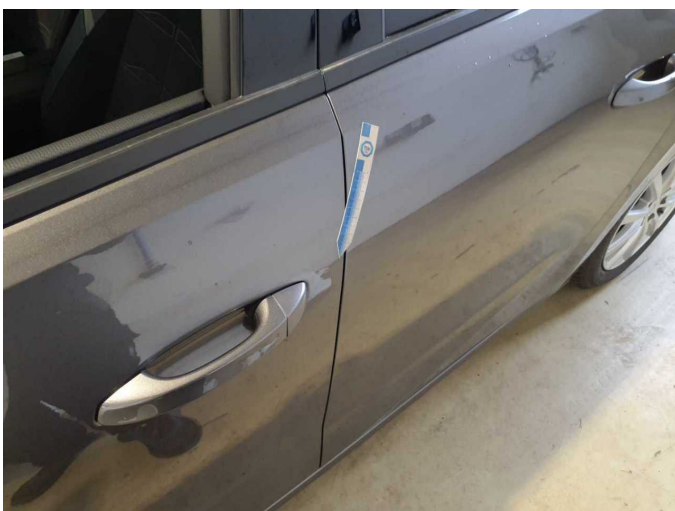

Damage 3: Door - front left side: Door - dent(s) - Smooth repair work



Damage 3: Door - front left side: Door - dent(s) - Smooth repair work



Damage 4: 2nd wheel set: 1 alloy rim - Scratch(es) - Loss in value



Damage 4: 2nd wheel set: 1 alloy rim - Scratch(es) - Loss in value



Damage 5: 2nd wheel set: 1 alloy rim - Scratch(es) - Loss in value



Damage 5: 2nd wheel set: 1 alloy rim - Scratch(es) - Loss in value



Damage 6: Rear bumper: Rear bumper - Scratch(es) - Smart repair



Damage 6: Rear bumper: Rear bumper - Scratch(es) - Smart repair



Damage 7: Side panel - rear right side: Side panel - Dent / paintcoat damage - Smart repair



Damage 7: Side panel - rear right side: Side panel - Dent / paintcoat damage - Smart repair



Damage 8: Bonnet: Bonnet (Verätzung) - Paint defect - Paint



Damage 8: Bonnet: Bonnet (Verätzung) - Paint defect - Paint



Damage 8: Bonnet: Bonnet (Verätzung) - Paint defect - Paint

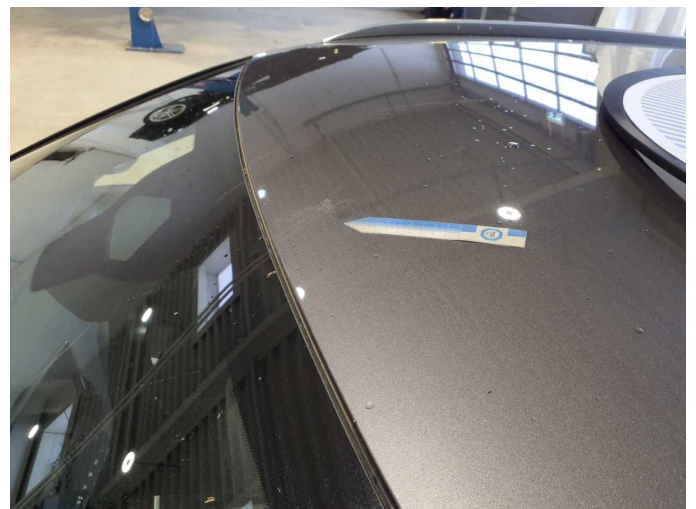

Damage 9: Roof: Roof (Verätzung) - Paint defect - Paint

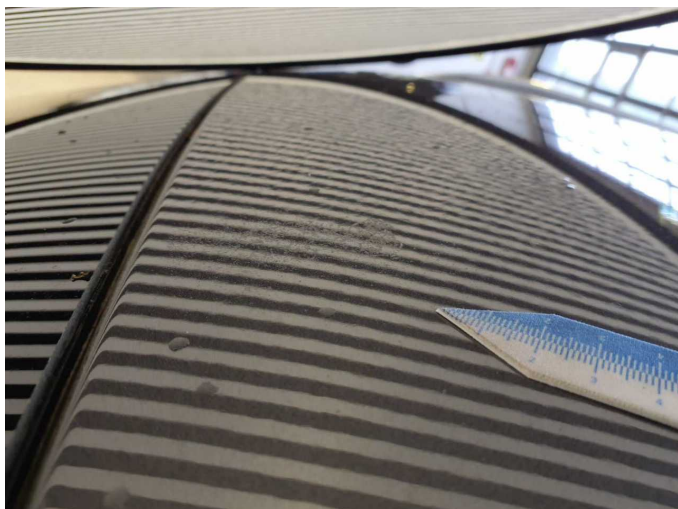

Damage 9: Roof: Roof (Verätzung) - Paint defect - Paint

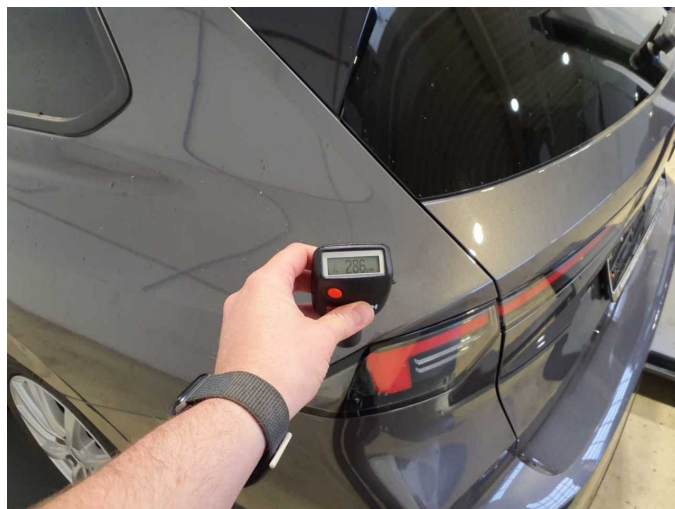

Repainting 1: Side panel - rear left side



Repainting 1: Side panel - rear left side



Wartungshistorie

(gemäß Auftraggeber Informationen)

Fahrgestellnummer: VXXFCYHZTP1064654

Hersteller / Modell: OPEL OPEL Astra Sports Tourer 1.5 D Automatik GS Line

Datum	KM-Stand	Beschreibung
07.04.2026	68.770	Batterie ern; Systemtest/Eigendiagnose
10.11.2025	65.919	Bremsflüssigkeit; Bremsflüssigkeit ern; Motoröl b. Wartung; Ölfilter ern; Regelwartungsdienst; Systemtest/Eigendiagnose; Wartung Sonstiges
22.04.2025	44.308	Kraftstofffilter ern; Luftfiltereinsatz ern; Motoröl b. Wartung; Ölfilter ern; Regelwartungsdienst; Wartung Sonstiges
24.09.2024	24.129	Motoröl b. Wartung; Ölfilter ern; Regelwartungsdienst; Wartung Sonstiges