

Expertise

Protocol number: 46366670
Order No. / Reference: 26466985
Inspection date: 2 Jul 2026

Manufacturer: Ford

Model: Kuga 2.0 EcoBlue 4x4 Aut. TITANIUM

VIN: WF0FXXWPMFNT23983



Vehicle details

Manufacturer / Type / Model / Equipment

Ford Kuga 2.0 EcoBlue 4x4 Aut. TITANIUM

Vehicle Identification number	WF0FXXWPMFNT23983
Mileage (Read)	179,051 km
First registration	2 May 2022
Number of holders	1
Next periodical technical inspection (Report on hand)	11/2026

Power / Engine displacement	110 kw / 1,995 ccm
------------------------------------	--------------------

Fuel type / Cylinder	Diesel / 4
-----------------------------	------------

Gearbox / Number of gears	Automatic / 8
----------------------------------	---------------

Type of drive	All-wheel drive
----------------------	-----------------

Type of vehicle	SUV
------------------------	-----

Colour / colour code	Obsidian-Schwarz Metallic
-----------------------------	---------------------------

Doors / Seats	5 / 5
----------------------	-------

Upholstery type	Cloth
------------------------	-------

Colour of upholstery	Anthracite
-----------------------------	------------



Vehicle details

Maintenance booklet / proof	Available / complete	Next maintenance in	86 %
Last service on / at	03/2026 at 175,370 km		
Key is / should be	2 / 2	FZG documents	ZB#2 (B) was available (copy), ZB#1 (S) was not available.
		Letter No.	GK810084
Previous damage / Accident	Detectable	Repainting	None detectable
Inspection conditions	sufficient	Lifting equipment / pit	No
Test drive	Not performed	Engine function test	Performed
Manufacturer key number/ type code number	8566 / BVH 00062		
Emission standard	EURO6;WLTP;AP;PI/CI; M, N1 I	fine dust sticker	
Permitted total weight	2,245 kg	Empty weight	

Tyres

Mounted tyres

#	Tyre size	Type of tyre	Manufacturer	Tread depth
1)	225/65 R17 102H	Summer tyres on Light alloy	Goodyear	7mm / 7mm
2)	225/65 R17 102H	Summer tyres on Light alloy	Goodyear	7mm / 7mm

Additional tyres

#	Tyre size	Type of tyre	Manufacturer	Tread depth
1)	225/65 R17 106H	Winter tyres on Light alloy	Pirelli	3mm / 4mm
2)	225/65 R17 106H	Winter tyres on Light alloy	Michelin	3mm / 2mm

Replacement

Typ	Tyre size	Type of tyre	Manufacturer	Tread depth
	Tirefit	Expiration date 04/2026		

Legend: Tread depth information for the left tire is listed first, for the right tire it is listed second on the axle in the direction of travel.



Equipment

Standard equipment

- All-wheel drive
- Anti-lock braking system
- Passenger airbag deactivation
- Tires: Tire repair kit
- Fabric headliner
- Roof spoiler
- 12.3-inch digital instrument panel
- Tachometer
- Driving mode switch selective
- Electric windows front and rear
- Ford Easy Fuel
- Ford Power Start Function & Ford Key Free System
- Luggage compartment cover, roller blind, removable
- Cruise control
- Illuminated glove compartment
- rear window wiper
- Intelligent Protection System (IPS)
- Air conditioning with automatic temperature control
- Front and rear headrests (5) height adjustable
- Steering wheel: Steering wheel, 3-spoke design, in Sensico synthetic leather
- MyKey key system
- Fog light
- Emergency brake light, pulsating illumination of the brake lights during hard braking
- Post-Collision Assist
- Tire Pressure Monitoring System (TPMS)
- Windscreen wipers with rain sensor
- Headlights with delayed shut-off
- Power steering
- Seats: Map pockets on the driver's and front passenger's seat backrests
- Seats: Front sports seats with integrated headrests
- Sun visor on driver and passenger side
- Power outlet: 12-volt connection in the luggage compartment
- Central locking with remote control and remote luggage compartment release
- Ambient lighting
- Electrically adjustable, heated and folding exterior mirrors
- Tires: 7 J x 17 alloy wheels (4) in 5x2-spoke design
- third brake light
- Roof rails, silver-colored
- Diesel particulate filter
- Dual exhaust system
- Electronic Stability Program (ESP)
- Lane keeping assist including lane keeping assist
- Electric parking brake with auto hold function
- Ford EcoCoach
- FordPass Connect
- Luggage compartment lighting
- Transmission: 8-speed automatic
- Heated rear window
- Interior mirror, automatically dimming
- ISOFIX mounts including top tether attachment points on the outer seats of the 2nd row.
- LED taillights
- Steering column, adjustable in height and reach
- Front center console with integrated armrest
- Navigation system: Ford navigation system including Ford SYNC 3
- Front and rear parking pilot system
- Upholstery: Cloth
- Pre-Collision Assist
- Rear view camera
- Projection lens headlights with LED daytime running lights
- Headlight assistant with day/night sensor
- Seats: Driver and passenger seats, 8-way manually adjustable
- Seats: Rear bench seat, sliding, with split-folding backrest
- Seats: Front seats, individually and variably heated
- Start-stop system
- Carpet floor mats front and rear, velour
- Immobiliser



Extra equipment

- Swiveling towbar (incl. ESP trailer stabilization)
- Paint finish: Obsidian Black Metallic
- Package: Driver Assistance Package (Automatic Transmission)
(Intelligent Adaptive Cruise Control with Traffic Sign Recognition System - Traffic Jam Assist with Stop&Go Function and Lane Keeping Assist - Wrong-Way Driver Warning System - Evasive Steering Assist - Driver Drowsiness Detection - Pre-Collision Assist including Forward Collision Warning System with Cross Traffic Alert - Blind Spot Assist with Emergency Braking Function and Trailer Detection - Active Park Assist with Parking Assist and Semi-Autonomous Vehicle Steering - Front Camera with Split View - Door Edge Protectors - Intelligent Speed Limiter with Speed Limit Display)
- Electric tailgate, sensor-controlled (opens and closes via foot movement)
- Package: Technology (Adaptive LED headlights with glare-free high beam assist and dynamic cornering lights, automatic headlight range control and LED fog lights - Head-up display)
- Package: Winter (heated windscreen - heated leather steering wheel)
- Side windows from the 2nd row of seats and rear window, dark tinted.
- Safety partition net (including attachment points behind the first and second rows of seats)
- Winter complete wheel set

Brief expert findings

Documents submitted	At the time of the inspection, the vehicle registration certificate Part 2 (title) was available, but the vehicle registration certificate Part 1 (document) was not. (Copy)
VIN comparison	The vehicle identification number (VIN) was read from the vehicle and its conformity with the submitted documents was confirmed by the undersigned during the inspection.
Inspection	The inspection conditions were sufficient for the assessment of the vehicle. No lifting equipment or pit was available for inspecting the vehicle. Therefore, inspection of the vehicle's underside was only possible to a limited extent.
Test drive	No test drive/shunting maneuver was carried out during the inspection of the vehicle.
Engine function test	An engine test run was performed.

Value reducing factors

No.	Component group	Description
1	Equipment	Tirefit filler - Expired - Replace
2	Wing mirror - right side	Cap - Scratch(es) - Smart repair
3	Steering system	Steering wheel (Blende Multifunktionslenkrad) - Paint defect - Loss in value
4	Boot lid / rear door	Boot lid - dent(s) - Smooth repair work
5	Door - rear right side	Door (schleifen + polieren) - Scratch(es) - Smart repair
6	2nd wheel set	1 alloy rim - Scratch(es) - Loss in value
7	2nd wheel set	1 alloy rim - Scratch(es) - Loss in value
8	Gearbox	Gear knob - Scratch(es) - Replace
9	Rear bumper	Bumper - rear left side - Scratch(es) - Paint
10	Roof	Roof - dent(s) - Smooth repair work
11	2nd wheel set	Tyres - complete set - Does not meet the leasing specifications - Replace
12	Rear bumper	Spoiler (inkl. Diffusor) - Scratched - Replace
13	Door - rear left side	Door - Scratch(es) - Paint
14	Door - front left side	Door - Scratch(es) - Paint
15	Door - front right side	Door - Scratch(es) - Paint
16	Front bumper	Front bumper - Scratch(es) - Paint
17	Bonnet	Bonnet - Scratched - Paint



Wear and tear

No.	Component group	Description
1	Interior	Interior - Scratch(es) - No deduction
2	Vehicle glazing	Windscreen - Stone chips - No deduction
3	Side panel - rear left side	Wheel arch - Scratch(es) - No deduction

The vehicle shows signs of wear and tear commensurate with its age and use.

Previous damages

No.	Previous damage	Extent of damage (Net)
1	Front, Provided by user / customer, from 20 Oct 2022	4.065,27 €

Order/Scope of Order

An order was placed to prepare a sales report for the described vehicle. This report includes the following:

- Description of key vehicle information
- Documentation of equipment features
(*Delivery by third-party service providers*)
- Documentation of damage, defects, missing parts
- Documentation of prior damage, unrepaired prior damage, repainting
- A brief visual or functional inspection of the equipment details, if possible.
(*Functional testing of driver assistance systems is not included in the scope of services!*)
- a photographic documentation of the vehicle

Basis for the order

This product is based on the guidelines for vehicle returns and valuations published by Alphabet Fleet GmbH. The expert makes the specific findings in each individual case objectively, within the framework of the prescribed standards, based on their own expertise.

The vehicle inspection takes place in a fully assembled, unassembled state.

Damage or defects that can only be detected during disassembly/diagnostic work or through further investigation remain within the realm of prognostic risk. An increased risk exists due to concealed defects caused by fraudulent misrepresentation and which were not identifiable by the expert.

Damage or defects resulting from normal use or wear and tear of the vehicle will be accepted in accordance with the applicable standard.

There was no explicit identification or monetary consideration of the expected features within the product.

Features which, in their nature and extent, slightly exceed normal use but do not constitute unacceptable damage, will be documented and indicated as signs of wear, if applicable.

Damage or defects that, according to the applicable standard, can no longer be attributed to normal use or wear and tear are listed under "Value Reducing Factors" in the product description.

Depending on the product specification, a monetary ID can be provided. If this takes place, the costs can be 100% d or pro rata depending on the vehicle's age and mileage.

Previous damages

According to available information previous damages were repaired at the vehicle. Traces of repairs, which allow conclusions about the area of repair, were not recognizable during the inspection.

Comments

- Die Unterbodenbesichtigung war nur ebenerdig & eingeschränkt möglich. Mehrkosten möglich.



Figure 1: Diagonal front (left)



Figure 2: Diagonal front (right)



Figure 3: Diagonal rear (left)



Figure 4: Diagonal rear (right)

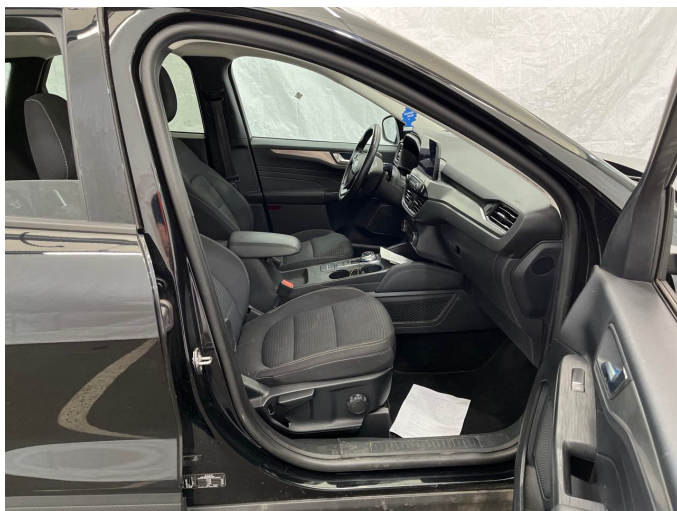

Figure 5: Interior - front



Figure 6: Interior - rear



Figure 7: Instrument cluster



Figure 8: Instrument panel



Figure 9: Interior 360° view

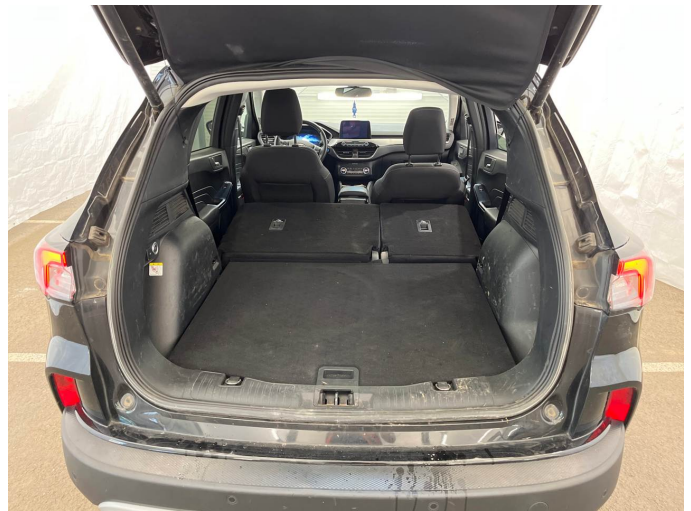

Figure 10: Cargo area



Figure 11: VIN



Figure 12: Mounted tyres

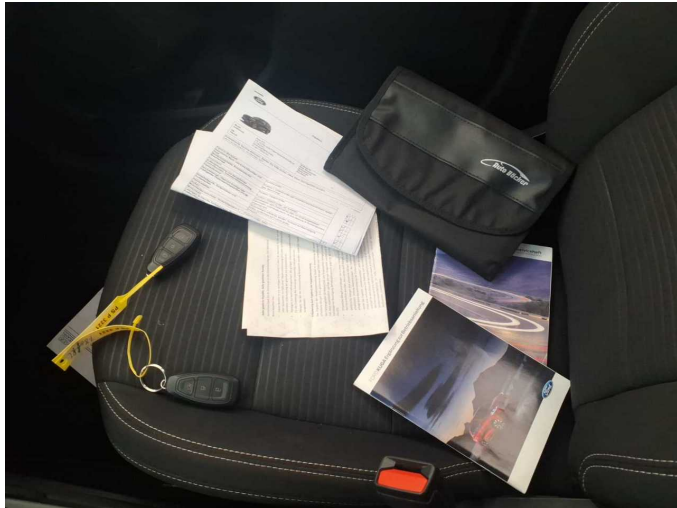

Figure 13: Documents

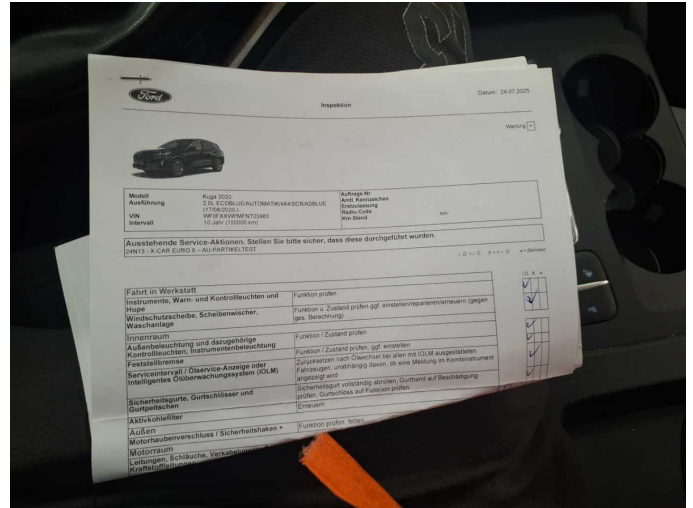

Figure 14: Documents

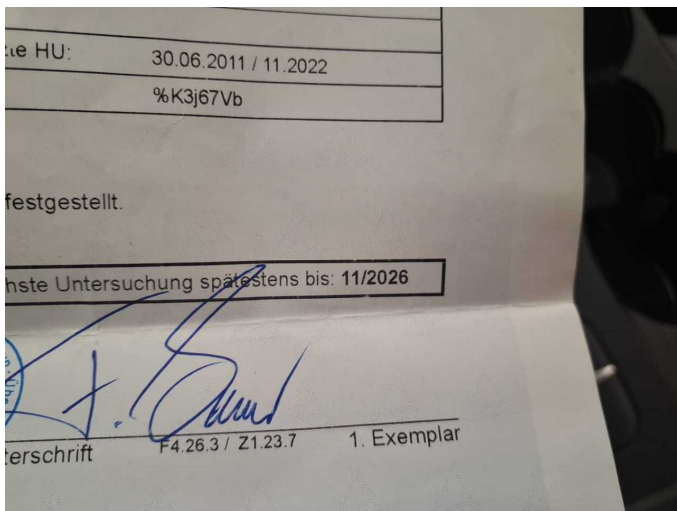

Figure 15: Documents

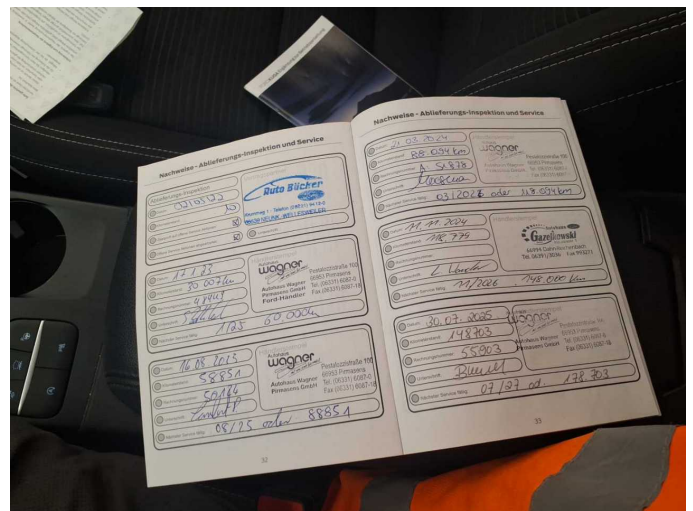

Figure 16: Documents

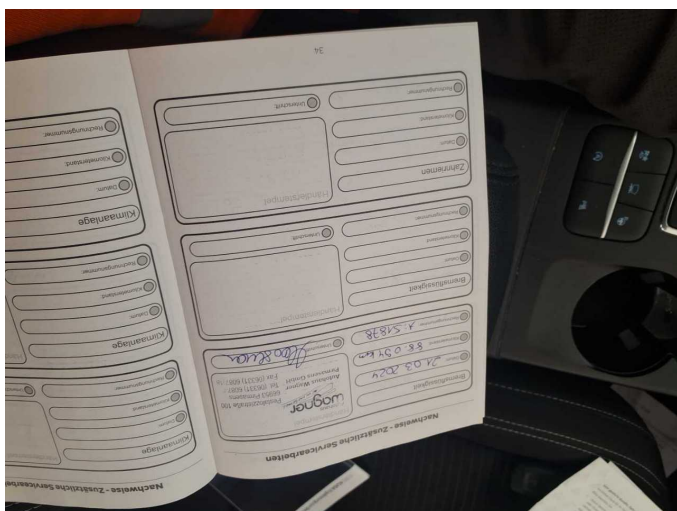

Figure 17: Documents

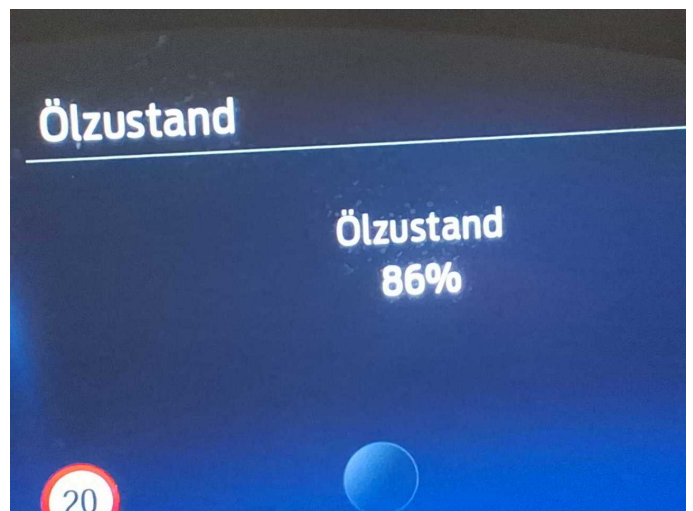

Figure 18: Documents



Figure 19: Additional tyres

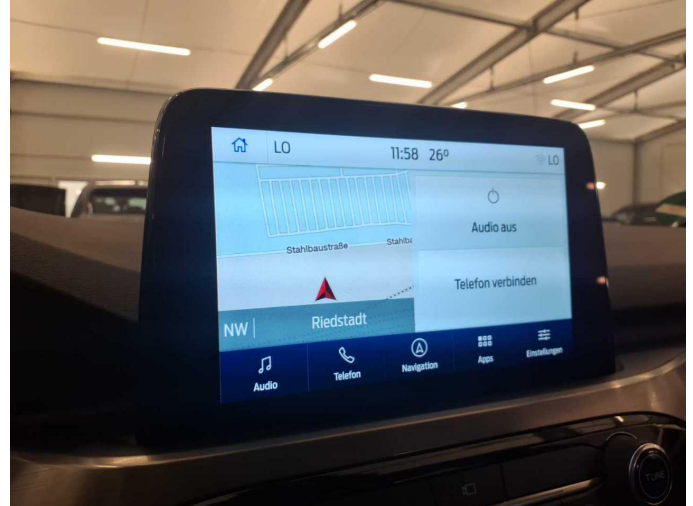

Figure 20: Navigation



Figure 21: Misc.



Figure 22: Misc.



Figure 23: Misc.



Figure 24: Misc.



Figure 25: Misc.



Figure 26: Misc.

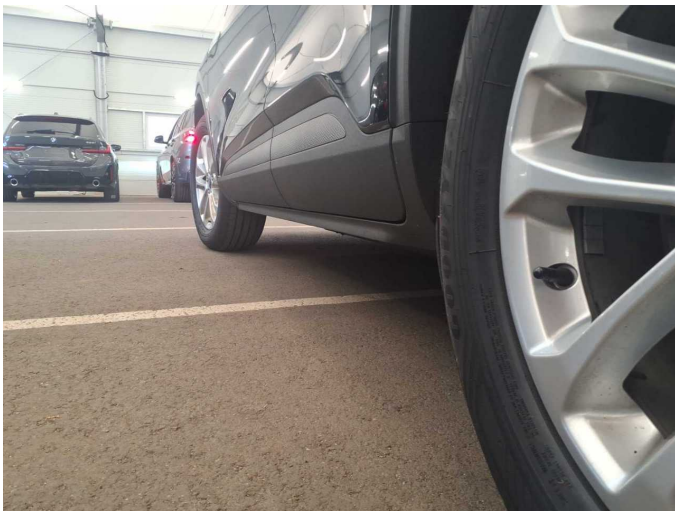

Figure 27: Misc.



Figure 28: Misc.



Figure 29: Misc.



Figure 30: Misc.



Figure 31: Misc.



Figure 32: Misc.



Figure 33: Misc.



Figure 34: Misc.



Figure 35: Misc.



Figure 36: Misc.



Figure 37: Misc.



Figure 38: Misc.



Figure 39: Misc.

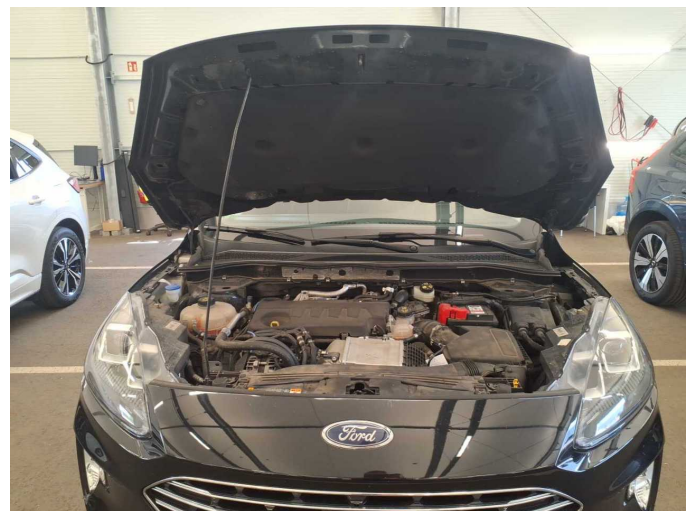

Figure 40: Misc.



Figure 41: Misc.



Damage 1: Equipment: Tirefit filler - Expired - Replace



Damage 2: Wing mirror - right side: Cap - Scratch(es) - Smart repair



Damage 2: Wing mirror - right side: Cap - Scratch(es) - Smart repair

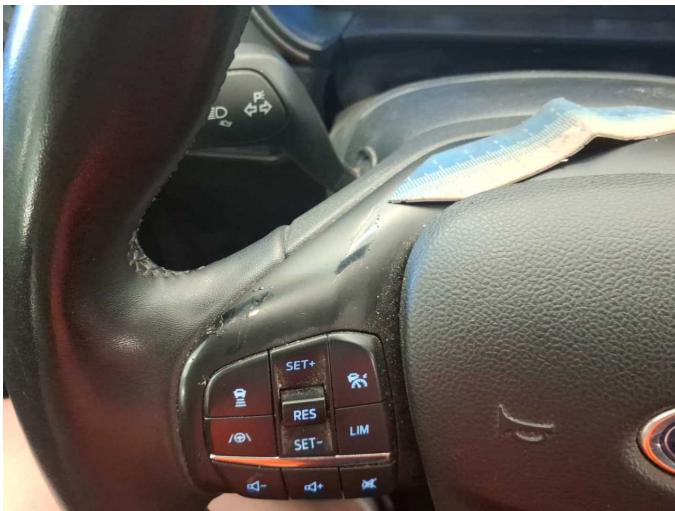

Damage 3: Steering system: Steering wheel (Blende Multifunktionslenkrad) - Paint defect - Loss in value



Damage 3: Steering system: Steering wheel (Blende Multifunktionslenkrad) - Paint defect - Loss in value



Damage 3: Steering system: Steering wheel (Blende Multifunktionslenkrad) - Paint defect - Loss in value

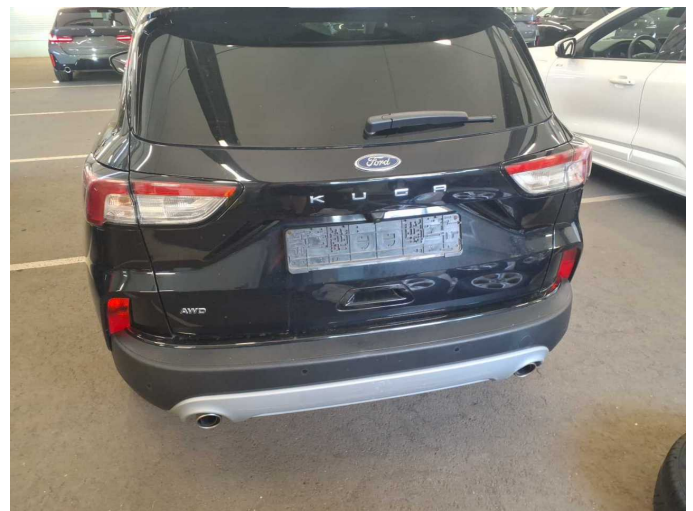

Damage 4: Boot lid / rear door: Boot lid - dent(s) - Smooth repair work



Damage 4: Boot lid / rear door: Boot lid - dent(s) - Smooth repair work



Damage 4: Boot lid / rear door: Boot lid - dent(s) - Smooth repair work



Damage 4: Boot lid / rear door: Boot lid - dent(s) - Smooth repair work

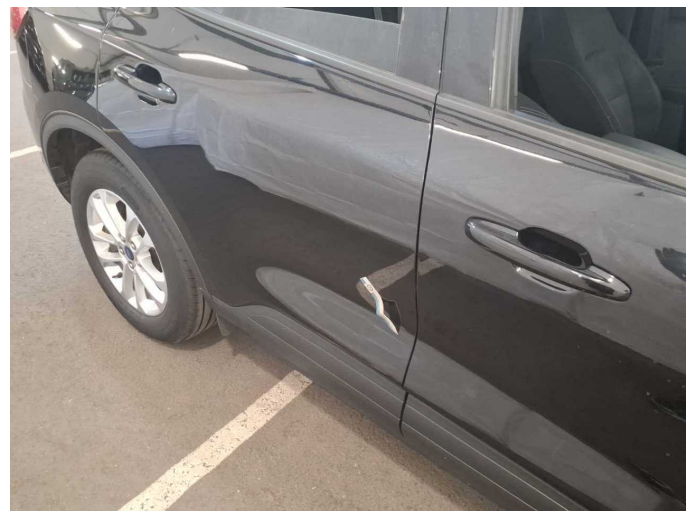

Damage 5: Door - rear right side: Door (schleifen + polieren) - Scratch(es) - Smart repair

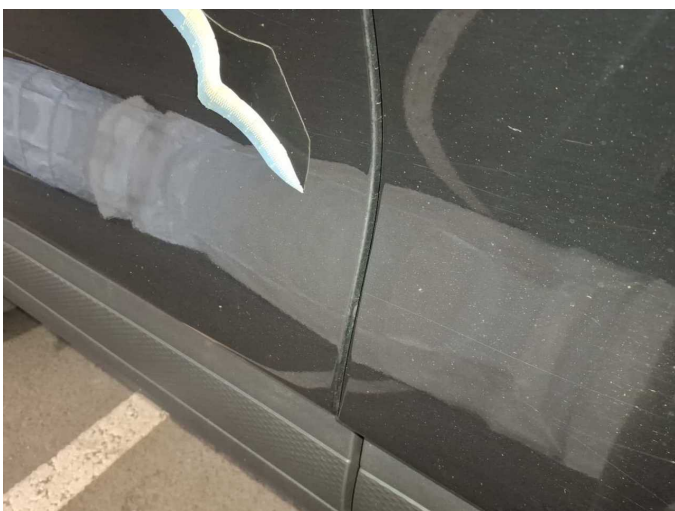

Damage 5: Door - rear right side: Door (schleifen + polieren) - Scratch(es) - Smart repair

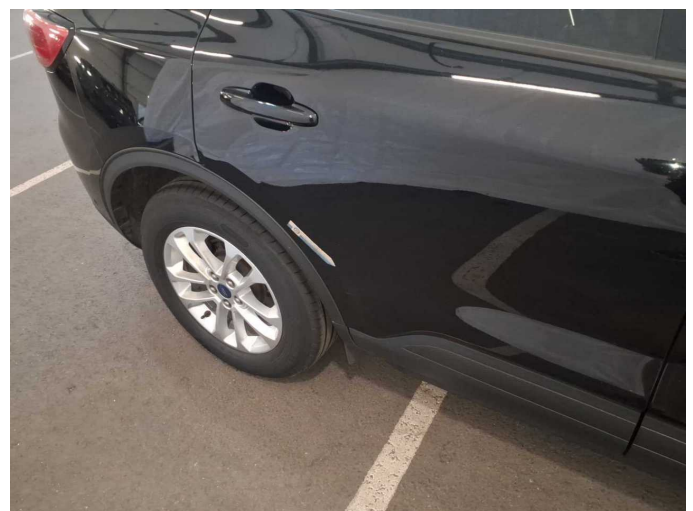

Damage 5: Door - rear right side: Door (schleifen + polieren) - Scratch(es) - Smart repair



Damage 5: Door - rear right side: Door (schleifen + polieren) - Scratch(es) - Smart repair



Damage 6: 2nd wheel set: 1 alloy rim - Scratch(es) - Loss in value



Damage 6: 2nd wheel set: 1 alloy rim - Scratch(es) - Loss in value



Damage 7: 2nd wheel set: 1 alloy rim - Scratch(es) - Loss in value

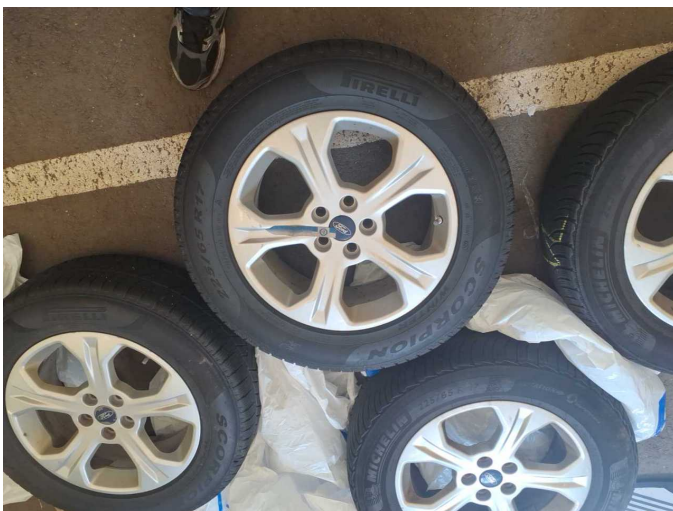

Damage 7: 2nd wheel set: 1 alloy rim - Scratch(es) - Loss in value



Damage 8: Gearbox: Gear knob - Scratch(es) - Replace



Damage 8: Gearbox: Gear knob - Scratch(es) - Replace



Damage 9: Rear bumper: Bumper - rear left side - Scratch(es) - Paint



Damage 9: Rear bumper: Bumper - rear left side - Scratch(es) - Paint



Damage 9: Rear bumper: Bumper - rear left side - Scratch(es) - Paint

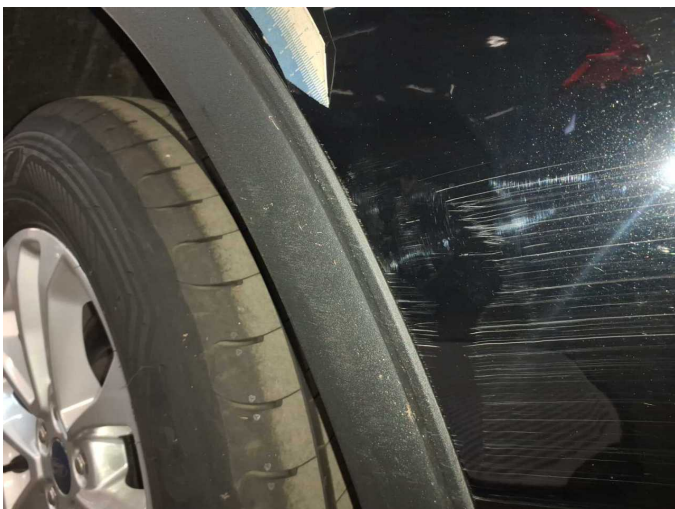

Damage 9: Rear bumper: Bumper - rear left side - Scratch(es) - Paint



Damage 10: Roof: Roof - dent(s) - Smooth repair work



Damage 10: Roof: Roof - dent(s) - Smooth repair work



Damage 10: Roof: Roof - dent(s) - Smooth repair work



Damage 10: Roof: Roof - dent(s) - Smooth repair work



Damage 10: Roof: Roof - dent(s) - Smooth repair work



Damage 11: 2nd wheel set: Tyres - complete set - Does not meet the leasing specifications - Replace

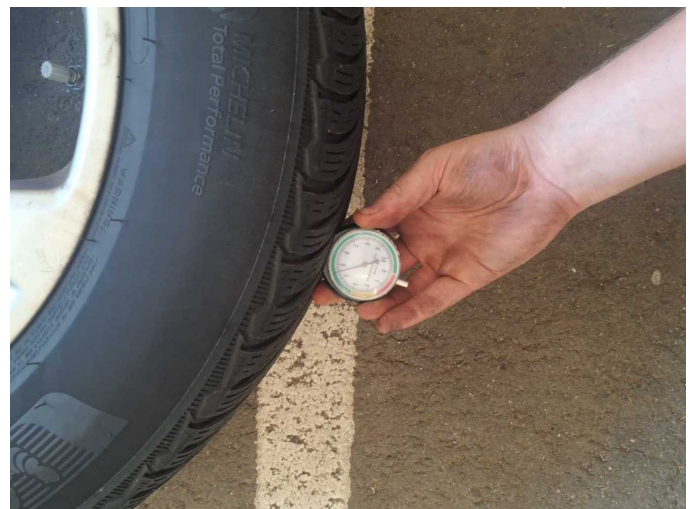

Damage 11: 2nd wheel set: Tyres - complete set - Does not meet the leasing specifications - Replace



Damage 11: 2nd wheel set: Tyres - complete set - Does not meet the leasing specifications - Replace



Damage 11: 2nd wheel set: Tyres - complete set - Does not meet the leasing specifications - Replace



Damage 11: 2nd wheel set: Tyres - complete set - Does not meet the leasing specifications - Replace



Damage 11: 2nd wheel set: Tyres - complete set - Does not meet the leasing specifications - Replace



Damage 11: 2nd wheel set: Tyres - complete set - Does not meet the leasing specifications - Replace

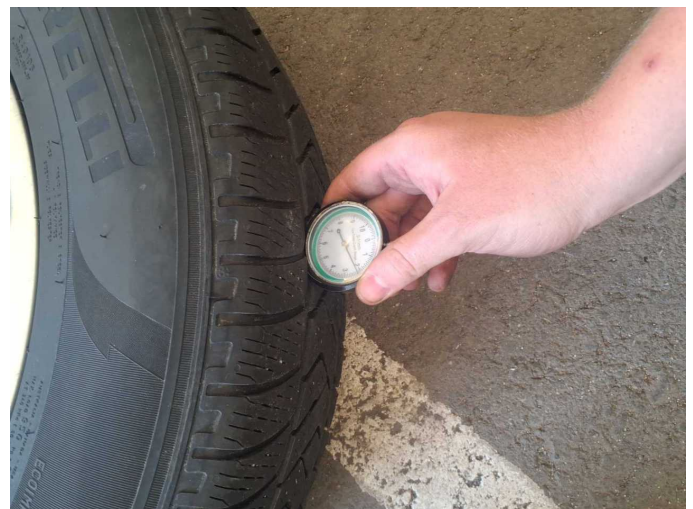

Damage 11: 2nd wheel set: Tyres - complete set - Does not meet the leasing specifications - Replace



Damage 12: Rear bumper: Spoiler (inkl. Diffusor) - Scratched - Replace



Damage 12: Rear bumper: Spoiler (inkl. Diffusor) - Scratched - Replace



Damage 12: Rear bumper: Spoiler (inkl. Diffusor) - Scratched - Replace



Damage 12: Rear bumper: Spoiler (inkl. Diffusor) - Scratched - Replace

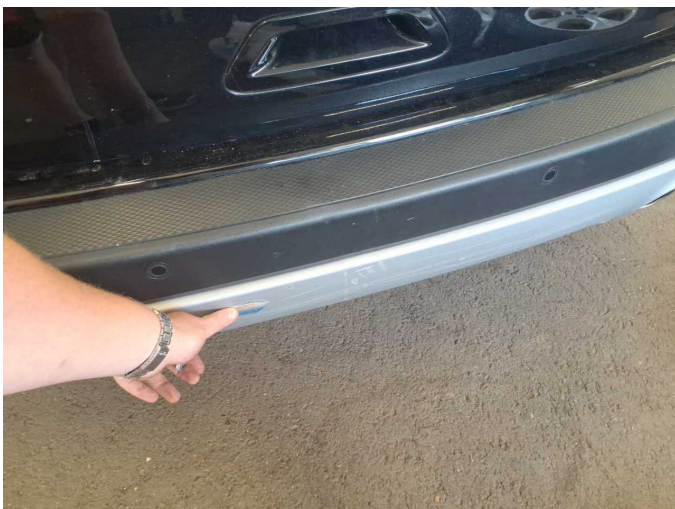

Damage 12: Rear bumper: Spoiler (inkl. Diffusor) - Scratched - Replace

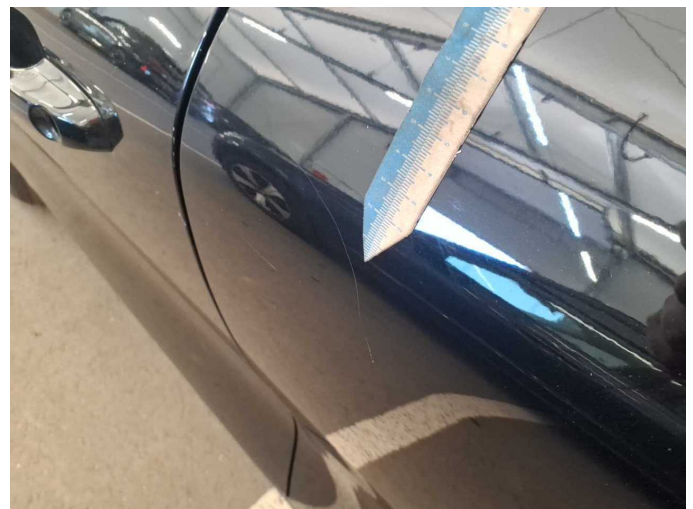

Damage 13: Door - rear left side: Door - Scratch(es) - Paint



Damage 13: Door - rear left side: Door - Scratch(es) - Paint



Damage 13: Door - rear left side: Door - Scratch(es) - Paint



Damage 14: Door - front left side: Door - Scratch(es) - Paint



Damage 14: Door - front left side: Door - Scratch(es) - Paint



Damage 14: Door - front left side: Door - Scratch(es) - Paint

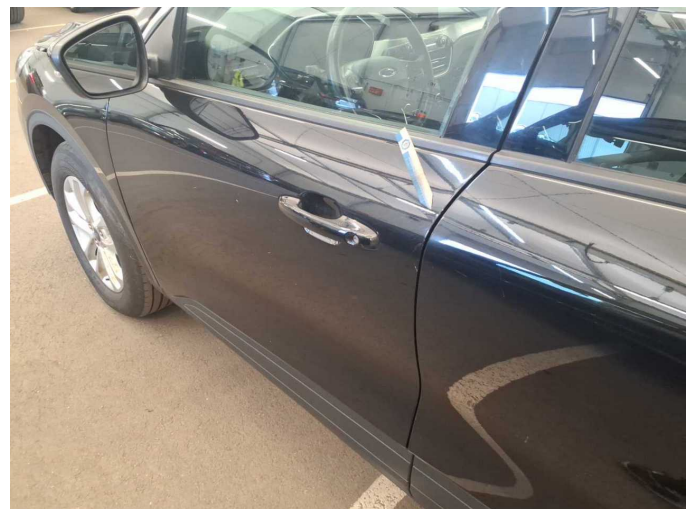

Damage 14: Door - front left side: Door - Scratch(es) - Paint



Damage 15: Door - front right side: Door - Scratch(es) - Paint



Damage 15: Door - front right side: Door - Scratch(es) - Paint

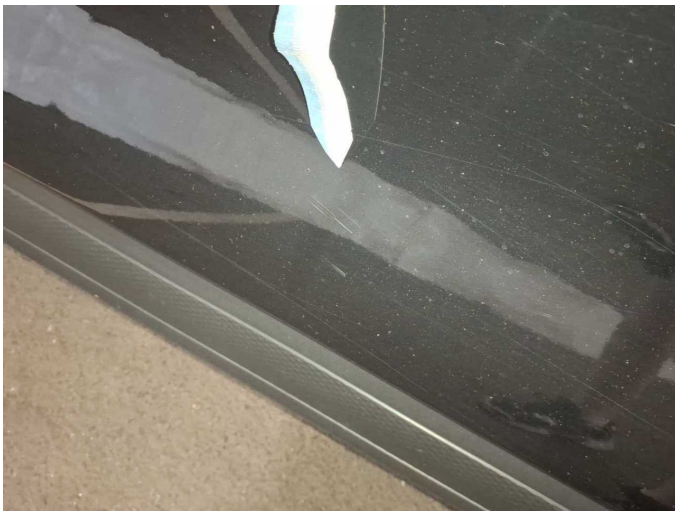

Damage 15: Door - front right side: Door - Scratch(es) - Paint



Damage 16: Front bumper: Front bumper - Scratch(es) - Paint

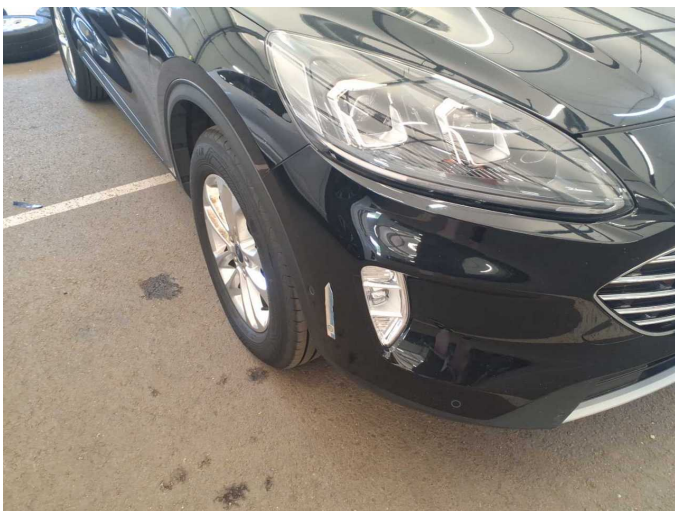

Damage 16: Front bumper: Front bumper - Scratch(es) - Paint

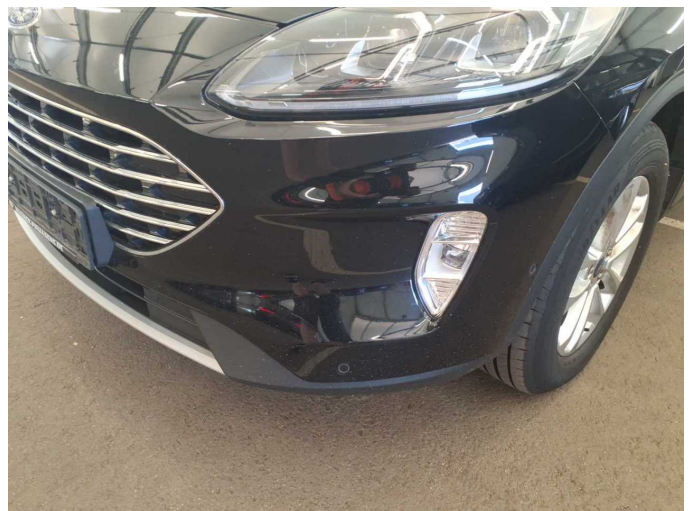

Damage 16: Front bumper: Front bumper - Scratch(es) - Paint



Damage 17: Bonnet: Bonnet - Scratched - Paint



Damage 17: Bonnet: Bonnet - Scratched - Paint



Damage 17: Bonnet: Bonnet - Scratched - Paint



Damage 17: Bonnet: Bonnet - Scratched - Paint

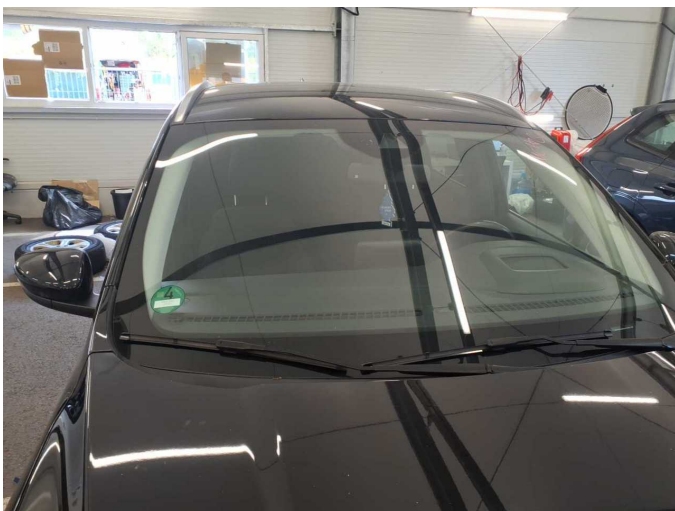

Wear and tear 2: Vehicle glazing: Windscreen - Stone chips - No deduction

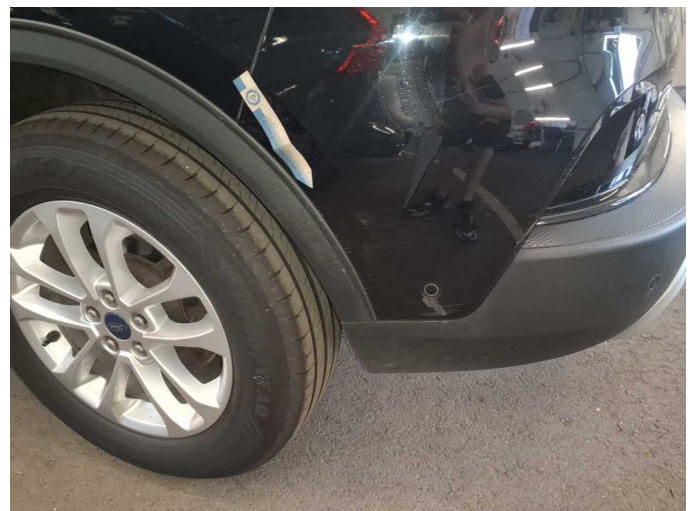

Wear and tear 3: Side panel - rear left side: Wheel arch - Scratch(es) - No deduction



Wear and tear 3: Side panel - rear left side: Wheel arch - Scratch(es) -
No deduction



Wartungshistorie

(gemäß Auftraggeber Informationen)

Fahrgestellnummer: WF0FXXWPMFNT23983
Hersteller / Modell: FORD FORD Kuga 2.0 EcoBlue Aut. 4x4 TITANIUM

Datum	KM-Stand	Beschreibung
19.03.2026	175.370	Bremsflüssigkeit; Bremsflüssigkeit ern; Kraftstofffilter ern; Luftfiltereinsatz ern; Motoröl b. Wartung; Ölfilter ern; Regelwartungsdienst; Wartung Sonstiges
30.07.2025	148.703	Motoröl b. Wartung; Ölfilter ern; Regelwartungsdienst; Wartung Sonstiges
15.05.2025	140.078	AU
21.02.2025	130.389	Bremse Sonstiges; Bremsklötze vorne; Bremsscheiben + Klötze v; Bremsscheiben vorne
30.01.2025	126.995	Batterie ern; Systemtest/Eigendiagnose
20.01.2025	118.779	Kraftstofffilter ern; Luftfiltereinsatz ern; Motoröl b. Wartung; Ölfilter ern; Regelwartungsdienst
21.03.2024	88.094	Bremse Sonstiges; Bremsflüssigkeit; Bremsflüssigkeit ern; Bremsklötze hinten; Bremsscheiben + Klötze h; Bremsscheiben hinten; Motoröl b. Wartung; Ölfilter ern; Regelwartungsdienst; Wartung Sonstiges
25.08.2023	58.851	Bremse Sonstiges; Bremsklötze vorne; Bremsscheiben + Klötze v; Bremsscheiben vorne; Kraftstofffilter ern; Luftfiltereinsatz ern; Motoröl b. Wartung; Ölfilter ern; Regelwartungsdienst; Wartung Sonstiges
17.01.2023	30.007	Ölwechsel; Regelwartungsdienst