TÜV SÜD Auto Partner GmbH
Wiesenring 2
04159 Leipzig

Inspection location
Hartmann Fleet Professionals GmbH
Leerenstraße 25
29683 Bad Fallingbostel

Expertise

Protocol number: 45482221
Order No. / Reference: 26258559
Inspection date: 15 May 2026

Manufacturer: Skoda

Model: Octavia Combi 2.0 TDI DSG Sportline

VIN: TMBJJ8NX3PY031681

Vehicle details

Manufacturer / Type / Model / Equipment	
Skoda Octavia Combi 2.0 TDI DSG Sportline	
Vehicle Identification number	TMBJJ8NX3PY031681
Mileage (Read)	131,817 km
First registration	12 Dec 2022
Number of holders	1
Power / Engine displacement	110 kw / 1,968 ccm
Fuel type / Cylinder	Diesel / 4
Gearbox / Number of gears	Automatic / 7
Type of drive	Front drive
Type of vehicle	Station wagon
Colour / colour code	Black Magic Pearlescent
Doors / Seats	5 / 5
Upholstery type	Cloth
Colour of upholstery	Black

Vehicle details

Maintenance booklet / proof	digital proof / complete	**Next maintenance in**	8,900 km
Last service on / at	01/2026 at 121,706 km		
Key is / should be	2 / 2	**FZG documents**	ZB#2 (B) was available (copy), ZB#1 (S) was not available.
		Letter No.	GN441628
Previous damage / Accident	Detectable	**Repainting**	Detectable
Inspection conditions	sufficient	**Lifting equipment / pit**	No
Test drive	Not performed	**Engine function test**	Performed
Manufacturer key number/ type code number	8004 / AWL 00273		
Emission standard	EURO6;WLTP;AP;PI/CI; M, N1 I	**fine dust sticker**	
Permitted total weight	1,990 kg	**Empty weight**	

Tyres

Mounted tyres

#	Tyre size	Type of tyre	Manufacturer	Tread depth
1)	205/60 R16 96H	Winter tyres on Light alloy	Uniroyal	7mm / 7mm
2)	205/60 R16 96H	Winter tyres on Light alloy	Uniroyal	8mm / 8mm

Additional tyres

#	Tyre size	Type of tyre	Manufacturer	Tread depth
1)	225/45 R18 91Y	Summer tyres on Light alloy	Pirelli	3mm / 3mm
2)	225/45 R18 91Y	Summer tyres on Light alloy	Pirelli	4mm / 4mm

Replacement

Typ	Tyre size	Type of tyre	Manufacturer	Tread depth
E	205/60 R16 92V	Summer tyres on Steel	Kumho	7 mm

Legend: Tread depth information for the left tire is listed first, for the right tire it is listed second on the axle in the direction of travel.

Equipment

Standard equipment

- Storage compartment in the luggage compartment with cargo element
- Airbag for driver and front passenger (passenger airbag can be deactivated)
- Airbag, driver's knee airbag
- Airbag, front side airbags
- Ambient lighting (dashboard, front trim strips and footwell with selectable color climate) in the interior as well as logo projector on the outside)
- Automatically dimming exterior mirror (driver's side)
- Electrically folding exterior mirrors
- Hill start assist
- Hydraulic brake assist (HBA)
- black headliner
- Decorative trim in piano black
- Digital Cockpit Plus
- Third brake light
- Electronic transverse differential lock (XDS+)
- Driving profile selection
- Front radar assistant including city emergency braking function and pedestrian and cyclist detection
- Transmission: 7-speed dual-clutch transmission (DSG)
- Green tec: Start/stop system including brake energy recuperation
- Interior mirror automatically dimming
- Kessy, keyless entry and start-stop system
- Child safety lock for the rear doors and windows
- LED fog lights
- LED license plate lights
- LED headlights with LED daytime running lights
- Steering wheel: height and reach adjustable
- Rear center armrest with pass-through option
- Engine drag torque control (MSR)
- Front and rear parking sensors
- Upholstery: Fabric and Thermoflux with Sport interior
- Radio: Bolero music system with 10" display
- Radio accessories: 2 x USB charging ports (Type-C) in the rear and USB charging port (Type-C) in the rearview mirror
- Radio accessories: Digital radio reception DAB+
- Radio accessories: Voice control
- Rain sensor and driving light assistant ((Easy Light Assist) (Tunnel light, Coming Home, Leaving Home))
- Electromechanical power steering
- Seat belts (Three three-point seat belts in the rear)
- Seats: Electrically adjustable front seats with memory function
- Seats: Rear seat backrest split 60:40, foldable
- Storage compartments (storage compartments in the front door panels with 1.5l bottle holders, storage compartments in the rear door panels with 0.5l bottle holders, storage compartments in the doors with felt lining)
- Airbag, head airbags
- Airbag: Center airbag front
- Trailer hitch preparation including trailer stabilization
- Anti-lock braking system (ABS)
- Traction control (ASR)
- Electrically adjustable and heated exterior mirrors
- Heated windshield washer nozzles including 5l washer fluid reservoir
- Glasses compartment in the headliner
- AERO roof rails in black
- Diesel particulate filter
- Tachometer
- Electronic parking brake including auto-hold function
- Electronic Stability Control (ESC)
- Electric windows front and rear, including anti-pinch protection and child safety lock
- Cruise control system
- Tinted windows
- Heated rear window
- Rear window wiper including windshield washer system
- ISOFIX preparations on the front passenger seat and the outer rear seats including top tether anchorage
- Removable boot cover
- LED taillights in crystal glass look and animated turn signals
- Remote release of the rear seat backrests in the trunk
- Manual headlight range adjustment
- Front center armrest, including storage compartment
- Fatigue detection
- Pedals in stainless steel look
- Progressive steering
- Radio accessories: 2 USB-C ports on the front
- Radio accessories: 8 speakers
- Radio accessories: Bluetooth hands-free system
- Radio accessories: SmartLink (Apple CarPlay - Android Auto)
- Tire pressure monitoring
- Wheels: 18" Vega AERO alloy wheels, black gloss turned (7.5J x 18, ET 48 with 225/45 R18 tires)
- Seats: Heated front seats
- Seats: Height-adjustable driver and passenger seats (including lumbar support)
- Seats: Sports seats with integrated headrests in the front and height-adjustable headrests in the rear.
- Speed limiter
- Lane keeping assistant (Lane Assist)
- 12V socket in the trunk
- Sunset (rear window and rear side windows tinted dark)

- SKODA Care Connect (SOS emergency call function (eCall+ including automatic activation in the event of an accident with airbag deployment) - Mobility service (connection option for rapid assistance in case of breakdown) - Information service (connection option to the hotline for all questions relating to vehicle functions) - Free remote vehicle access for 1 year (Remote Access) with access to vehicle data and functions via smartphone, e.g. parking position, activating hazard warning lights, current fuel level)
- Lashing eyes in the trunk
- Central locking including remote control integrated into the key and EASY Start
- Telephone: Phonebox with inductive charging function (connection via external antenna)
- Phone: Wireless SmartLink for Apple CarPlay
- Textile floor mats
- Front door sill trims
- Immobiliser

Extra equipment

- Luggage net partition
- Package: Infotainment package Business Columbus (Sportline) DSG (Columbus navigation system - Infotainment Online (3-year term), online map updates: for navigation, traffic situation, petrol stations and parking space search - Head-Up Display - Adaptive Cruise Control (ACC) - Traveller Assist system: - Traffic sign recognition - Adaptive Lane Keeping Assist - Emergency and traffic jam assist - Capacitate steering wheel with Hands Off Detection)
- Paint finish: Pearl effect
- Package: Comfort (RS, Sportline) (3-zone Climatronic - Acoustic glazing in the front side windows - Heated front and outer rear seats - Heated steering wheel)
- Package: Lights (cornering lights in the fog lights - headlight cleaning system - high beam assist - LED ambient lighting)
- Wheels: Steel spare wheel 16" (with tires 205/55 R16 including jack and wheel wrench)

Brief expert findings

Documents submitted	At the time of the inspection, the vehicle registration certificate Part 2 (title) was available, but the vehicle registration certificate Part 1 (document) was not. (Copy)
VIN comparison	The vehicle identification number (VIN) was read from the vehicle and its conformity with the submitted documents was confirmed by the undersigned during the inspection.
Inspection	The inspection conditions were sufficient for the assessment of the vehicle. No lifting equipment or pit was available for inspecting the vehicle. Therefore, inspection of the vehicle's underside was only possible to a limited extent.
Test drive	No test drive/shunting maneuver was carried out during the inspection of the vehicle.
Engine function test	An engine test run was performed.

Value reducing factors

No.	Component group	Description
1	Trim / covers	Boot lid - interior trim - Scratch(es) - Replace
2	Boot lid / rear door	Boot lid - Dent / paintcoat damage - Smart repair
3	2nd wheel set	1 alloy rim - Scratched - Loss in value
4	Side panel - rear right side	Side panel - Scratch(es) - Paint
5	Bonnet	Bonnet - Deformed - Repair and paint
6	Vehicle glazing	Windscreen - Broken / torn - Replace

Wear and tear

No.	Component group	Description
1	Door - front left side	Door edge - Scratch(es) - No deduction

The vehicle shows signs of wear and tear commensurate with its age and use.

Missing parts

Description

Documents - Service book (Digitaler Ausdruck)

Equipment - Umbrella

Previous damages

No.	Previous damage	Extent of damage (Net)
1	Front, Side - left, Provided by user / customer, from 2 Apr 2024	3.056,96 €

Repainting

No.	Repainting
1	Mudguard - left side, Professionally carried out, Invoice of repair done Non-existent

Paint coat thickness measurement

Mudguard - left side	252 µm

Order/Scope of Order

An order was placed to prepare a sales report for the described vehicle. This report includes the following:

- Description of key vehicle information
- Documentation of equipment features
  (Delivery by third-party service providers)
- Documentation of damage, defects, missing parts
- Documentation of prior damage, unrepaired prior damage, repainting
- A brief visual or functional inspection of the equipment details, if possible.
  (Functional testing of driver assistance systems is not included in the scope of services!)
- a photographic documentation of the vehicle

Basis for the order

This product is based on the guidelines for vehicle returns and valuations published by Alphabet Fleet GmbH. The expert makes the specific findings in each individual case objectively, within the framework of the prescribed standards, based on their own expertise.

The vehicle inspection takes place in a fully assembled, unassembled state.

Damage or defects that can only be detected during disassembly/diagnostic work or through further investigation remain within the realm of prognostic risk. An increased risk exists due to concealed defects caused by fraudulent misrepresentation and which were not identifiable by the expert.

Damage or defects resulting from normal use or wear and tear of the vehicle will be accepted in accordance with the applicable standard.

There was no explicit identification or monetary consideration of the expected features within the product.

Features which, in their nature and extent, slightly exceed normal use but do not constitute unacceptable damage, will be documented and indicated as signs of wear, if applicable.

Damage or defects that, according to the applicable standard, can no longer be attributed to normal use or wear and tear are listed under "Value Reducing Factors" in the product description.

Depending on the product specification, a monetary ID can be provided. If this takes place, the costs can be 100% d or pro rata depending on the vehicle's age and mileage.

Previous damages

According to available information previous damages were repaired at the vehicle. Traces of repairs, which allow conclusions about the area of repair, were not recognizable during the inspection.

Comments

-Der montierte Winterradsatz ist kein Bestandteil des Auslieferungsumfangs.

Figure 1: Diagonal front (left)

Figure 2: Diagonal front (right)

Figure 3: Diagonal rear (left)

Figure 4: Diagonal rear (right)

Figure 5: Interior - front

Figure 6: Interior - rear

Figure 7: Instrument cluster

Figure 8: Instrument panel

Figure 9: Interior 360° view

Figure 10: Cargo area

Figure 11: VIN

Figure 12: Mounted tyres

Figure 13: Documents

Figure 14: Documents

Figure 15: Documents

Figure 16: Additional tyres

Figure 17: Navigation

Figure 18: Misc.

Figure 19: Misc.

Figure 20: Misc.

Figure 21: Misc.

Figure 22: Misc.

Figure 23: Misc.

Figure 24: Misc.

Figure 25: Misc.

Damage 1: Trim / covers: Boot lid - interior trim - Scratch(es) - Replace

Damage 1: Trim / covers: Boot lid - interior trim - Scratch(es) - Replace

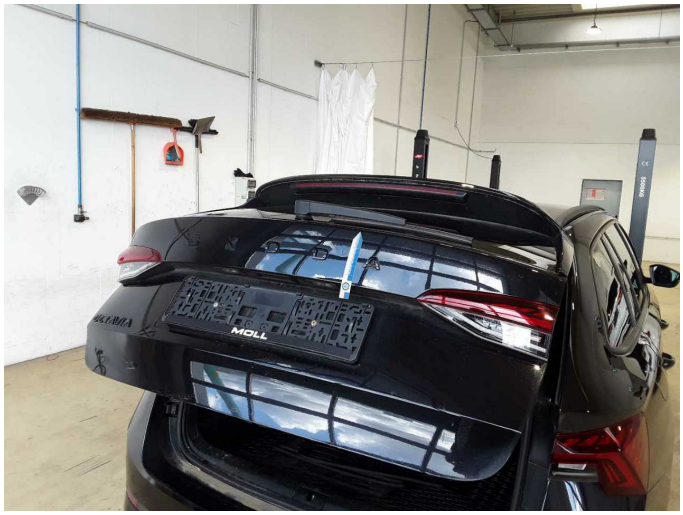

Damage 2: Boot lid / rear door: Boot lid - Dent / paintcoat damage - Smart repair

Damage 2: Boot lid / rear door: Boot lid - Dent / paintcoat damage - Smart repair

Damage 2: Boot lid / rear door: Boot lid - Dent / paintcoat damage - Smart repair

Damage 3: 2nd wheel set: 1 alloy rim - Scratched - Loss in value

Damage 3: 2nd wheel set: 1 alloy rim - Scratched - Loss in value

Damage 4: Side panel - rear right side: Side panel - Scratch(es) - Paint

Damage 4: Side panel - rear right side: Side panel - Scratch(es) - Paint

Damage 5: Bonnet: Bonnet - Deformed - Repair and paint

Damage 5: Bonnet: Bonnet - Deformed - Repair and paint

Damage 6: Vehicle glazing: Windscreen - Broken / torn - Replace

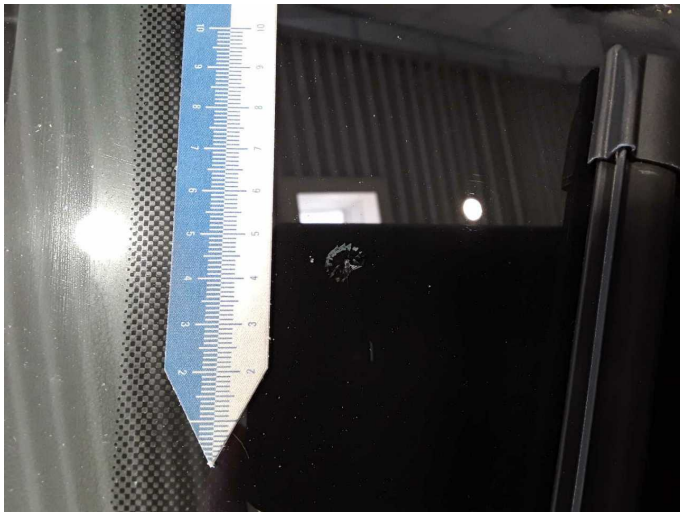

Damage 6: Vehicle glazing: Windscreen - Broken / torn - Replace

Repainting 1: Mudguard - left side

Repainting 1: Mudguard - left side

Wartungshistorie

(gemäß Auftraggeber Informationen)

Fahrgestellnummer:	TMBJJ8NX3PY031681
Hersteller / Modell:	SKODA SKODA Octavia Combi 2.0 TDI DSG Sportline

Datum	KM-Stand	Beschreibung
07.01.2026	121.706	AU; Wartung Sonstiges
18.11.2025	114.715	Getriebeöl ern/prüfen; Motoröl b. Wartung; Ölfilter ern; Regelwartungsdienst; Wartung Sonstiges
14.03.2025	81.411	Bremse Sonstiges; Bremsflüssigkeit; Bremsflüssigkeit ern; Bremsklötze hinten; Bremsscheiben + Klötze h; Bremsscheiben hinten; Kraftstofffilter ern; Luftfiltereinsatz ern; Motoröl b. Wartung; Ölfilter ern; Regelwartungsdienst; Systemtest/Eigendiagnose; Wartung Sonstiges
15.07.2024	53.808	Bremse Sonstiges; Bremsklötze vorne; Bremsscheiben vorne; Motoröl b. Wartung; Ölfilter ern; Regelwartungsdienst; Wartung Sonstiges
18.09.2023	27.924	Motoröl b. Wartung; Ölfilter ern; Regelwartungsdienst; Wartung Sonstiges