

## Expertise

Protocol number: 45918606  
Order No. / Reference: 26406423  
Inspection date: 10 Jun 2026

Manufacturer: Skoda

Model: Kodiaq 2.0 TDI DSG Ambition

VIN: TMBJJ7NS1M8050692



### Vehicle details

#### Manufacturer / Type / Model / Equipment

Skoda Kodiaq 2.0 TDI DSG Ambition

**Vehicle Identification number** TMBJJ7NS1M8050692

**Mileage (Read)** 85,887 km

**First registration** 5 May 2021

**Number of holders** 1

**Next periodical technical inspection** 05/2026

**Power / Engine displacement** 110 kw / 1,968 ccm

**Fuel type / Cylinder** Diesel / 4

**Gearbox / Number of gears** Automatic / 7

**Type of drive** Front drive

**Type of vehicle** Station wagon

**Colour / colour code** Grau Metallic (F7M)

**Doors / Seats** 5 / 5

**Upholstery type** Leather

**Colour of upholstery** Black



Vehicle details			
<b>Maintenance booklet / proof</b>	Non-existent	<b>Next maintenance in</b>	4,300 km
<b>Last service on / at</b>	01/2026 at 81,150 km		
<b>Key is / should be</b>	2 / 2	<b>FZG documents</b>	ZB#2 (B) was available (copy), ZB#1 (S) was not available.
		<b>Letter No.</b>	GA529248
<b>Previous damage / Accident</b>	Detectable	<b>Repainting</b>	None detectable
<b>Inspection conditions</b>	sufficient	<b>Lifting equipment / pit</b>	No
<b>Test drive</b>	Not performed	<b>Engine function test</b>	Performed
<b>Manufacturer key number/ type code number</b>	8004 / ART 02103		
<b>Emission standard</b>	EURO6;WLTP;AP;PI/CI; M, N1 I	<b>fine dust sticker</b>	
<b>Permitted total weight</b>	2,247 kg	<b>Empty weight</b>	

## Tyres

Mounted tyres				
#	Tyre size	Type of tyre	Manufacturer	Tread depth
1)	215/65 R17 99V	Summer tyres on Light alloy	Hankook	4mm / 4mm
2)	215/65 R17 99V	Summer tyres on Light alloy	unterschiedliche Hersteller	4mm / 4mm
Additional tyres				
#	Tyre size	Type of tyre	Manufacturer	Tread depth
1)	215/65 R17 99H	Winter tyres on Light alloy	Goodyear	8mm / 8mm
2)	215/65 R17 99H	Winter tyres on Light alloy	Goodyear	8mm / 8mm
Replacement				
Typ	Tyre size	Type of tyre	Manufacturer	Tread depth
	Tirefit	Expiration date 02/2025		

**Legend: Tread depth information for the left tire is listed first, for the right tire it is listed second on the axle in the direction of travel.**

TÜV SÜD Auto Partner GmbH  
Wiesenring 2  
04159 Leipzig

Inspection location  
Hartmann Fleet Professionals GmbH  
Leerenstraße 25  
29683 Bad Fallingbommel



## Equipment



## Standard equipment

- Storage compartment on the left wheel arch
- Storage compartments (ticket holder on the windshield, closed storage compartment on the driver's side, 4 roof grab handles, rear with coat hooks, coat hooks on the B-pillar, high-visibility vest compartment in the front doors, sunglasses compartment in the headliner, storage compartments in the door panels (front and rear) with bottle holders (1.5l front, 1l rear), cup holder in the front center console with "Easy-Open" bottle opening, storage pockets on the front seatbacks)
- Electrically folding exterior mirrors including interior and exterior mirrors with automatic dimming.
- Hill start assist
- Care Connect: Proactive services (10-year term) (Remote Access (1-year term))
- Decorative inlay Anthracite Brushed
- Tachometer
- Easy Start (start-stop button instead of the ignition lock)
- Electronic parking brake including auto-hold function
- Electronic transverse differential lock (XDS+)
- Driving light assistant and rain sensor ((tunnel light, coming and leaving home function))
- Front radar assistant including city emergency braking function with pedestrian detection
- Tinted windows
- Illuminated glove compartment
- Heated rear window
- Rear spoiler
- ISOFIX preparation on the outer rear seats (including top tether)
- Boot cover, roll-up and removable
- Front and rear headrests are height-adjustable.
- LED taillights
- Rear center armrest with cup holders and pass-through option
- Front center armrest, including storage compartment
- Multifunction display in the instrument cluster
- Network program in the trunk
- Radio accessories: 8 speakers
- Tire mobility kit (tire repair spray incl. compressor)
- Wheels: 17" Ratikon alloy wheels (7Jx17 tires 215/65 R17 99V ET40)
- Heated windshield washer nozzles
- Electromechanical power steering
- Seats: Driver and front passenger seats are height-adjustable (including adjustable lumbar support)
- Skoda Care Connect (SOS emergency call function (Emergency Call including automatic activation in the event of an accident with airbag deployment), Mobility service (connection for rapid assistance in case of breakdown), Information service (connection to the hotline for all questions regarding vehicle functions), Free remote vehicle access for 1 year (Remote Access) with access to vehicle data and functions via smartphone)
- Storage compartments behind the wheel arches in the trunk
- Airbag for driver and front passenger (passenger airbag can be deactivated)
- Airbag, driver's knee airbag
- Airbag, head airbags
- Airbag, front side airbags
- Allergen filter
- Anti-lock braking system (ABS)
- Traction control (ASR)
- Electrically adjustable and heated exterior mirrors with integrated side indicators
- Hydraulic brake assist
- Cargo elements in the trunk
- Roof rails, black
- Diesel particulate filter
- Third brake light (in the rear spoiler (LED))
- eCall (automatic emergency call function in case of an accident with airbag deployment)
- ESC Electronic Stability Control
- Electric windows front and rear (including anti-pinch protection and child safety lock)
- Cruise control
- Transmission: 7-speed dual-clutch transmission (DSG)
- Green tec (Start/Stop automatic including brake energy recuperation)
- Aero rear window wiper including windshield washer system
- Climatronic air conditioning (2-zone) (fully automatic, separately adjustable for driver and front passenger, including humidity sensor, odor and allergen filter and air-conditioned glove compartment)
- Steering wheel: Leather steering wheel with multifunction buttons (height and reach adjustable - gearshift lever with leather elements)
- MSR (Motor drag torque control)
- Fog lights with integrated LED daytime running lights
- Radio: Swing 6.5" music system
- Radio accessories: Digital radio reception DAB+
- Tire pressure monitoring
- Rear seat backrest split 60:40, foldable, longitudinally adjustable, backrest angle adjustable
- Headlights washer / wiper system
- Kodiaq safety belts (Height-adjustable three-point seat belts in the front, with belt tensioners - Three three-point seat belts in the rear - Belt fastening indicator in the front and in the second row of seats)
- Speed limiter
- 12V socket - in the center console and in the trunk
- Bumpers painted in body color (exterior mirrors and door handles painted in body color)
- Telephone: Comfort hands-free telephone system (without connection to the external antenna)
- Variable fastening concept in the boot (only for 5-seaters)
- Immobiliser



- Lashing eyes in the trunk
- Central locking with remote control

### Extra equipment

- Paint finish: Metallic
- Front and rear parking sensors
- Upholstery: Glamour leather interior (seat surfaces made of fine nappa leather, combined with high-quality materials)
- Package: Business Amundsen (Amundsen dynamic radio navigation system - 8" capacitive color display - Color multifunction display in the instrument cluster - SmartLink - Wireless SmartLink for Apple CarPlay - Voice control - Phonebox with inductive charging function (connection via external antenna) - Driver fatigue detection - 230 V socket and USB port - Sunset - Luggage net partition - Infotainment Online (3-year subscription))

## Brief expert findings

Documents submitted	At the time of the inspection, the vehicle registration certificate Part 2 (title) was available, but the vehicle registration certificate Part 1 (document) was not. (Copy)
VIN comparison	The vehicle identification number (VIN) was read from the vehicle and its conformity with the submitted documents was confirmed by the undersigned during the inspection.
Inspection	The inspection conditions were sufficient for the assessment of the vehicle. No lifting equipment or pit was available for inspecting the vehicle. Therefore, inspection of the vehicle's underside was only possible to a limited extent.
Test drive	No test drive/shunting maneuver was carried out during the inspection of the vehicle.
Engine function test	An engine test run was performed.

## Value reducing factors

No.	Component group	Description
1	Equipment	Tirefit filler - Expired - Replace
2	Door - front left side	Door (Innen) - Scratch(es) - Smart repair
3	Door - front left side	Door edge - Scratch(es) - Smart repair
4	Door - rear left side	Door edge - Scratch(es) - Smart repair
5	Wing mirror - left side	Cap - Scratch(es) - Smart repair
6	Boot lid / rear door	Boot lid - Scratch(es) - Smart repair
7	Door - front left side	Brightware - lower - Scratch(es) - Smart repair
8	Door - rear left side	Brightware - lower - Scratch(es) - Smart repair
9	Vehicle glazing	Rear window - Scratch(es) - Loss in value

## Wear and tear

No.	Component group	Description
1	Roof	Roof - dent(s) - No deduction
2	Vehicle glazing	Windscreen - Stone chips - No deduction
3	Bonnet	Bonnet - Stone chips - No deduction
4	Front bumper	Front bumper - Stone chips - No deduction
5	Rear bumper	Rear bumper - Scratch(es) - No deduction

The vehicle shows signs of wear and tear commensurate with its age and use.



## Previous damages

No.	Previous damage	Extent of damage (Net)
1	Side right, Provided by user / customer, from 13 Oct 2023	842,91 €
2	Rear, Provided by user / customer, from 4 Sept 2024	1.121,20 €
3	Side right, Provided by user / customer, from 5 Sept 2023	1.398,37 €

## Order/Scope of Order

An order was placed to prepare a sales report for the described vehicle. This report includes the following:

- Description of key vehicle information
- Documentation of equipment features  
(*Delivery by third-party service providers*)
- Documentation of damage, defects, missing parts
- Documentation of prior damage, unrepaired prior damage, repainting
- A brief visual or functional inspection of the equipment details, if possible.  
(*Functional testing of driver assistance systems is not included in the scope of services!*)
- a photographic documentation of the vehicle

## Basis for the order

This product is based on the guidelines for vehicle returns and valuations published by Alphabet Fleet GmbH. The expert makes the specific findings in each individual case objectively, within the framework of the prescribed standards, based on their own expertise.

The vehicle inspection takes place in a fully assembled, unassembled state.

Damage or defects that can only be detected during disassembly/diagnostic work or through further investigation remain within the realm of prognostic risk. An increased risk exists due to concealed defects caused by fraudulent misrepresentation and which were not identifiable by the expert.

Damage or defects resulting from normal use or wear and tear of the vehicle will be accepted in accordance with the applicable standard.

There was no explicit identification or monetary consideration of the expected features within the product.

Features which, in their nature and extent, slightly exceed normal use but do not constitute unacceptable damage, will be documented and indicated as signs of wear, if applicable.

Damage or defects that, according to the applicable standard, can no longer be attributed to normal use or wear and tear are listed under "Value Reducing Factors" in the product description.

Depending on the product specification, a monetary ID can be provided. If this takes place, the costs can be 100% or pro rata depending on the vehicle's age and mileage.

## Previous damages

According to available information previous damages were repaired at the vehicle. Traces of repairs, which allow conclusions about the area of repair, were not recognizable during the inspection.



Figure 1: Diagonal front (left)



Figure 2: Diagonal front (right)



Figure 3: Diagonal rear (left)



Figure 4: Diagonal rear (right)



Figure 5: Interior - front



Figure 6: Interior - rear



Figure 7: Instrument cluster



Figure 8: Instrument panel



Figure 9: Interior 360° view



Figure 10: Cargo area



Figure 11: VIN



Figure 12: Mounted tyres

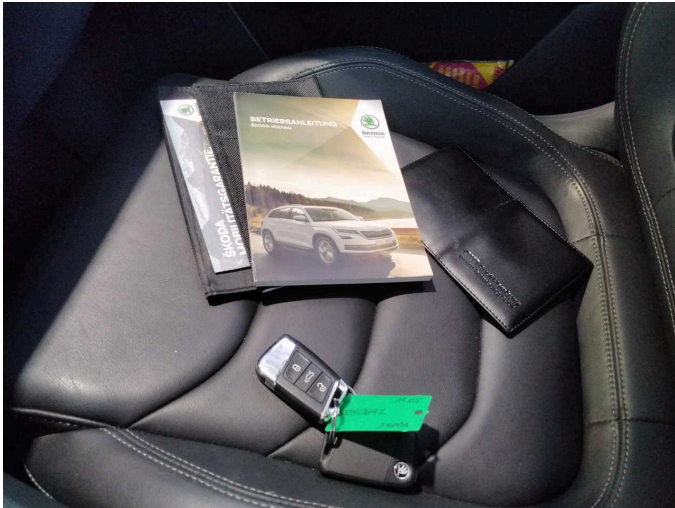

Figure 13: Documents



Figure 14: Additional tyres



Figure 15: Navigation

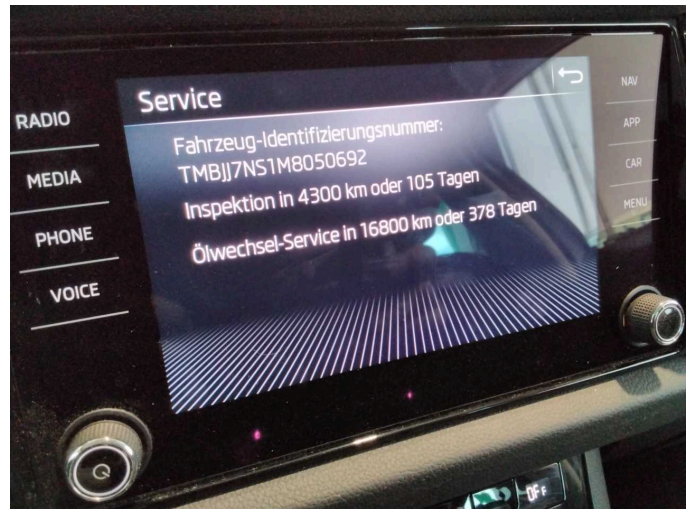

Figure 16: Misc.



Figure 17: Misc.



Figure 18: Misc.



Figure 19: Misc.



Figure 20: Misc.



Figure 21: Misc.



Figure 22: Misc.



Figure 23: Misc.



Figure 24: Misc.



Figure 25: Misc.



Figure 26: Misc.



Figure 27: Misc.



Figure 28: Misc.

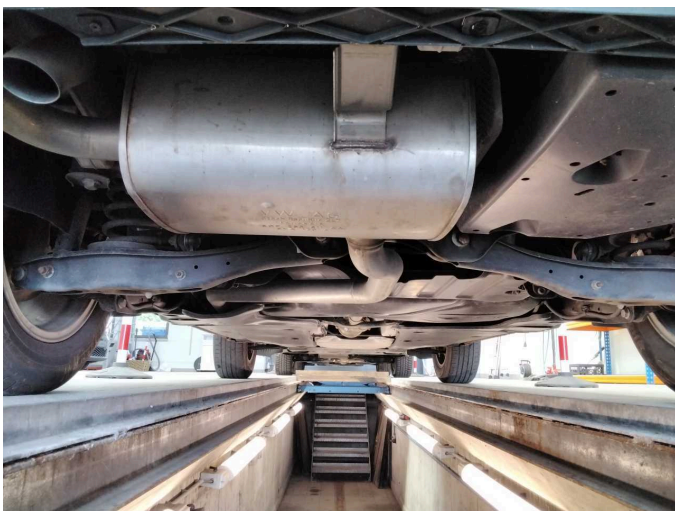

Figure 29: Misc.

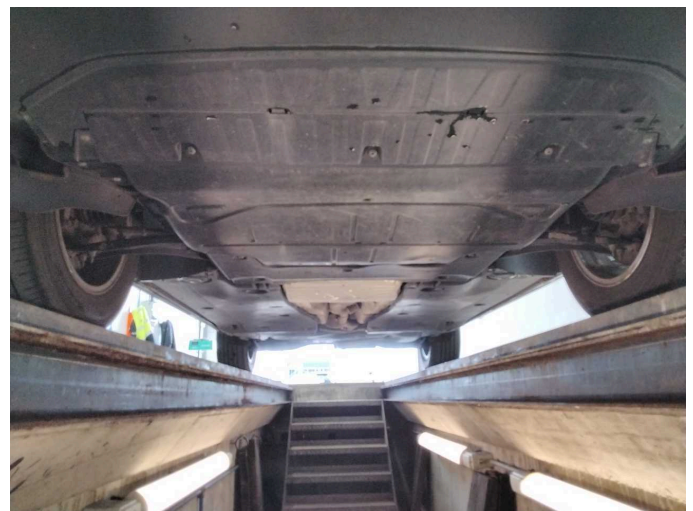

Figure 30: Misc.



**Damage 1:** Equipment: Tirefit filler - Expired - Replace



**Damage 2:** Door - front left side: Door (Innen) - Scratch(es) - Smart repair



**Damage 2:** Door - front left side: Door (Innen) - Scratch(es) - Smart repair



**Damage 3:** Door - front left side: Door edge - Scratch(es) - Smart repair



**Damage 3:** Door - front left side: Door edge - Scratch(es) - Smart repair



**Damage 3:** Door - front left side: Door edge - Scratch(es) - Smart repair



**Damage 4:** Door - rear left side: Door edge - Scratch(es) - Smart repair



**Damage 4:** Door - rear left side: Door edge - Scratch(es) - Smart repair

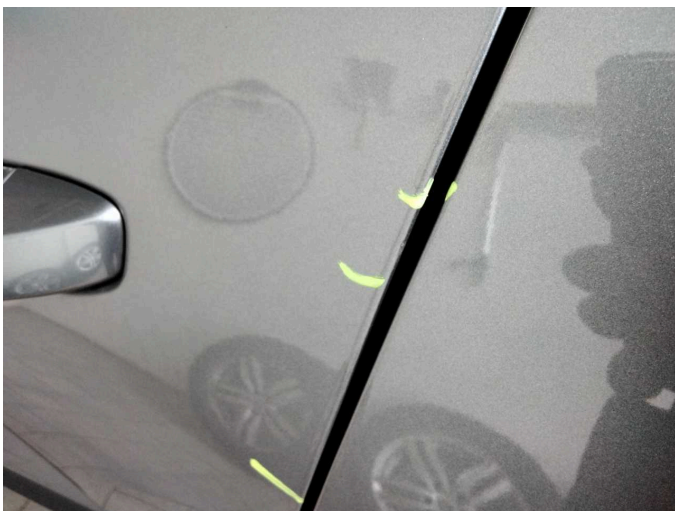

**Damage 4:** Door - rear left side: Door edge - Scratch(es) - Smart repair



**Damage 5:** Wing mirror - left side: Cap - Scratch(es) - Smart repair



**Damage 5:** Wing mirror - left side: Cap - Scratch(es) - Smart repair



**Damage 6:** Boot lid / rear door: Boot lid - Scratch(es) - Smart repair



**Damage 6:** Boot lid / rear door: Boot lid - Scratch(es) - Smart repair



**Damage 7:** Door - front left side: Brightware - lower - Scratch(es) - Smart repair



**Damage 7:** Door - front left side: Brightware - lower - Scratch(es) - Smart repair



**Damage 8:** Door - rear left side: Brightware - lower - Scratch(es) - Smart repair



**Damage 8:** Door - rear left side: Brightware - lower - Scratch(es) - Smart repair



**Damage 9:** Vehicle glazing: Rear window - Scratch(es) - Loss in value



**Damage 9:** Vehicle glazing: Rear window - Scratch(es) - Loss in value



**Damage 9:** Vehicle glazing: Rear window - Scratch(es) - Loss in value



**Wear and tear 1:** Roof: Roof - dent(s) - No deduction

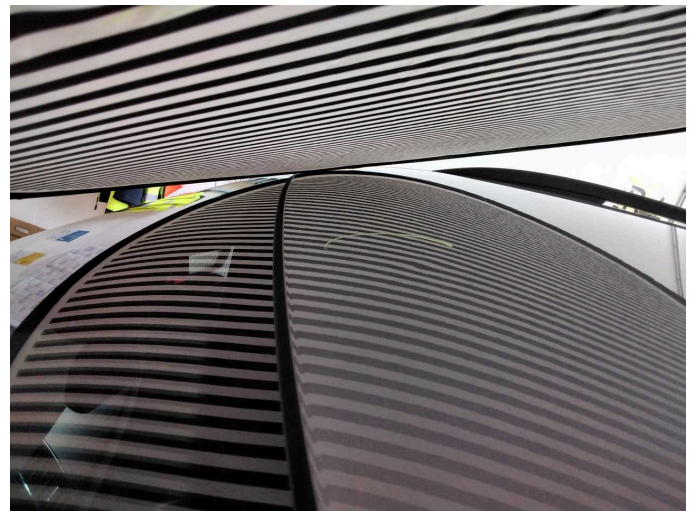

**Wear and tear 1:** Roof: Roof - dent(s) - No deduction



**Wear and tear 2:** Vehicle glazing: Windscreen - Stone chips - No deduction



**Wear and tear 3:** Bonnet: Bonnet - Stone chips - No deduction

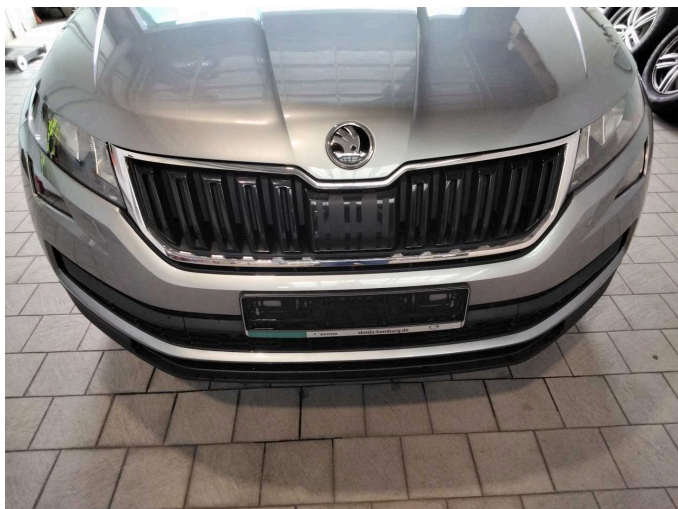

**Wear and tear 4:** Front bumper: Front bumper - Stone chips - No deduction



**Wear and tear 5:** Rear bumper: Rear bumper - Scratch(es) - No deduction



# Wartungshistorie

(gemäß Auftraggeber Informationen)

Fahrgestellnummer: TMBJJ7NS1M8050692  
Hersteller / Modell: SKODA SKODA Kodiaq 2.0 TDI DSG Ambition

Datum	KM-Stand	Beschreibung
20.01.2026	81.150	Motoröl b. Wartung; Ölfilter ern; Ölwechsel; Wartung Sonstiges
14.01.2025	60.175	Bremse Sonstiges; Bremsflüssigkeit; Bremsflüssigkeit ern; Bremsklötze vorne; Bremsscheiben vorne; Motoröl b. Wartung; Ölfilter ern; Regelwartungsdienst; Wartung Sonstiges
23.05.2024	51.804	AU
12.01.2024	46.669	Motoröl b. Wartung; Ölfilter ern; Ölwechsel; Wartung Sonstiges
23.03.2023	30.265	Regelwartungsdienst
01.09.2022	22.757	Motoröl b. Wartung; Ölwechsel