

Expertise

Protocol number: 46045328
Order No. / Reference: 26554615
Inspection date: 19 Jun 2026

Manufacturer: Ford

Model: Transit Custom 340 L2H1 LKW VA Trend

VIN: WF0ZXXTTGZNY39903



Vehicle details

Manufacturer / Type / Model / Equipment

Ford Transit Custom 340 L2H1 LKW VA Trend

Vehicle Identification number	WF0ZXXTTGZNY39903
Mileage (Read)	166,872 km
First registration	30 Mar 2022
Number of holders	1
Next periodical technical inspection	04/2028
(Report on hand)	

Power / Engine displacement	96 kw / 1,995 ccm
------------------------------------	-------------------

Fuel type / Cylinder	Diesel / 4
-----------------------------	------------

Gearbox / Number of gears	Manual / 6
----------------------------------	------------

Type of drive	Front drive
----------------------	-------------

Type of vehicle	Van
------------------------	-----

Colour / colour code	Frost-Weiß
-----------------------------	------------

Doors / Seats	4 / 6
----------------------	-------

Upholstery type	Cloth
------------------------	-------

Colour of upholstery	Anthracite-Black
-----------------------------	------------------



Vehicle details

Maintenance booklet / proof	digital proof / complete	Next maintenance in	35,000 km
Last service on / at	04/2026 at 161,236 km		
Key is / should be	2 / 2	FZG documents	ZB#2 (B) was available (copy), ZB#1 (S) was not available.
		Letter No.	GK785378
Previous damage / Accident	Detectable	Repainting	None detectable
Inspection conditions	sufficient	Lifting equipment / pit	yes
Test drive	Not performed	Engine function test	Performed
Manufacturer key number/ type code number	8566 / BMU 06884		
Emission standard	EURO6;WLTP;AR;PI/CI;N1 III, N2	fine dust sticker	
Permitted total weight	3,400 kg	Empty weight	

Tyres

Mounted tyres

#	Tyre size	Type of tyre	Manufacturer	Tread depth
1)	215/65 R16 107T	Summer tyres on Steel rim with wheel cover	Hankook	6mm / 6mm
2)	215/65 R16 107T	Summer tyres on Steel rim with wheel cover	Continental	8mm / 8mm

Additional tyres

#	Tyre size	Type of tyre	Manufacturer	Tread depth
1)	215/65 R16 107R	Winter tyres on Steel	Semperit	7mm / 7mm
2)	215/65 R16 107T	Winter tyres on Steel	Continental	6mm / 6mm

Replacement

Typ	Tyre size	Type of tyre	Manufacturer	Tread depth
E	215/65 R16 107T C	Summer tyres on Steel	Goodyear	8 mm

Legend: Tread depth information for the left tire is listed first, for the right tire it is listed second on the axle in the direction of travel.



Equipment

Standard equipment

- 1 battery
- Anti-lock braking system with electronic brake force distribution (EBD)
- roof, flat
- Double-leaf rear door with 180° opening angle (without window)
- Electronic Stability Program (ESP) with Traction Control System (TCS)
- FordPass Connect
- Generator, 240 A
- Cruise control including imitation leather steering wheel
- Lockable glove compartment with lid
- Front air conditioning
- Paint finish: Solid color paint
- Cargo area floor: Vinyl floor covering, sealed, "Easy Clean"
- Emergency brake assist including emergency brake light
- Front and rear parking pilot system including fog lights
- Radio: Audio system 13 additionally with DAB/DAB+
- Wheels/Tires: Spare wheel, steel wheel
- Headlights: Halogen projector headlights
- Sliding door: Sliding door, right
- Mud flaps front and rear
- Half-height side wall cladding
- Seat belts
- Power outlet: 12-volt connection
- Immobiliser
- Central locking with remote control

Extra equipment

- Package: Visibility Package II (Trend) (Heated windscreen - Electrically folding exterior mirrors - Adjustable instrument lighting - Windscreen wipers with rain sensor - Headlight assistant with day/night sensor)
- Rear swing door without window (without interior mirror)
- Reversing camera (reversing camera with image transmission of the rear driving path in the multifunction display and coupling aid)
- Seats: Seat Package 15 - Partition (load-through hatch), with window (Custom Truck Trend) (Driver's seat, 4-way adjustable (forward/backward, backrest, seat cushion tilt, height) - Double passenger seat with storage compartment under individually foldable seat cushions - Height-adjustable headrests - Integrated tray in the double passenger seat (fold-out) - Heated driver's seat - Heated passenger seat (outer seat) - Inner armrest for driver - Manual lumbar support (driver's seat) - TREND seat cover: fabric - Partition with window and load-through hatch)
- Tire Pressure Monitoring System (TPMS)

- Driver's side airbag
- Exterior mirrors, electrically adjustable and heated
- On-board computer
- Headliner in driver's cab
- Tachometer
- Third brake light
- Front electric windows
- Ford Easy Fuel
- Warranty: 2-year Ford new car warranty including Ford Assistance mobility guarantee
- Transmission: 6-speed transmission
- Interior lighting with delay circuit
- Fuel tank 70 l
- Cargo area lighting with activatable switch-off delay
- Steering column, adjustable in height and reach
- Package: Style-Color Package
- Particulate filter: diesel particulate filter
- Wheel trims
- Wheels: Steel wheels 6.5 J x 16 with 215/65 R 16 R tires
- Sliding door entry light automatically illuminates when the door is opened
- Side protection strips
- Power steering
- Start-stop system
- Lashing eyes 8
- Heat-insulating glazing, lightly tinted
- Auxiliary heater, electric

- Airbag (passenger side)
- Blind spot assist including cross traffic alert and trailer function; electrically adjustable and heated exterior mirrors, also electrically folding.
- Exterior mirrors, electrically adjustable, heated and folding (with integrated turn signals)
- Radio: Audio system 25: Ford audio system including Ford SYNC 3 with AppLink, DAB/DAB+, navigation (Radio (FM/AM) 8" touchscreen multifunction display, FordPass Connect integrated control panel and audio remote control, Ford SYNC 3 with touchscreen (hands-free system with voice control, SMS readout/sending function, Bluetooth, Emergency Assistance...), AppLink (advanced voice control, privacy mode, support for Android Auto and Apple CarPlay, capacitive touchscreens...), lane guidance, adaptive cruise control, lane keeping assist, traffic sign recognition, Park Pilot front/rear)



Brief expert findings

Documents submitted	At the time of the inspection, the vehicle registration certificate Part 2 (title) was available, but the vehicle registration certificate Part 1 (document) was not. (Copy)
VIN comparison	The vehicle identification number (VIN) was read from the vehicle and its conformity with the submitted documents was confirmed by the undersigned during the inspection.
Inspection	The inspection conditions were sufficient for the assessment of the vehicle. Lifting equipment and/or a pit were available for examining the vehicle.
Test drive	No test drive/shunting maneuver was carried out during the inspection of the vehicle.
Engine function test	An engine test run was performed.

Value reducing factors

No.	Component group	Description
1	Door - front right side	Door - dent(s) - Smart repair
2	Instrument panel	Indicator light (Kollisionsassistent - Folgekosten möglich) - on - Perform diagnosis
3	Body	B-pillar - right side - Dent / paintcoat damage - Smart repair
4	Body	Body (Flugrost) - Soiled - Clean

Missing parts

Description

Documents - Service book

Previous damages

No.	Previous damage	Extent of damage (Net)
1	Front, Provided by user / customer, from 24 Apr 2023	4.410,30 €

Order/Scope of Order

An order was placed to prepare a sales report for the described vehicle. This report includes the following:

- Description of key vehicle information
- Documentation of equipment features
(*Delivery by third-party service providers*)
- Documentation of damage, defects, missing parts
- Documentation of prior damage, unrepaired prior damage, repainting
- A brief visual or functional inspection of the equipment details, if possible.
(*Functional testing of driver assistance systems is not included in the scope of services!*)
- a photographic documentation of the vehicle



Basis for the order

This product is based on the guidelines for vehicle returns and valuations of light commercial vehicles published by Alphabet Fleet Management GmbH. The expert makes the specific findings in each individual case objectively, within the framework of the prescribed standards, based on their own expertise.

The vehicle inspection takes place in a fully assembled, unassembled state.

Damage or defects that can only be detected during disassembly/diagnostic work or through further investigation remain within the realm of prognostic risk. An increased risk exists due to concealed defects caused by fraudulent misrepresentation and which were not identifiable by the expert.

Damage or defects resulting from normal use or wear and tear of the vehicle will be accepted in accordance with the applicable standard.

There was no explicit identification or monetary consideration of the expected features within the product.

Features which, in their nature and extent, slightly exceed normal use but do not constitute unacceptable damage, will be documented and indicated as signs of wear, if applicable.

Damage or defects that, according to the applicable standard, can no longer be attributed to normal use or wear and tear are listed under "Value Reducing Factors" in the product description.

Depending on the product specification, a monetary ID can be provided. If this takes place, the costs can be 100% d or pro rata depending on the vehicle's age and mileage.

Previous damages

According to available information previous damages were repaired at the vehicle. Traces of repairs, which allow conclusions about the area of repair, were not recognizable during the inspection.

Comments

- Der Winterradsatz ist kein Bestandteil der Ausstattungsliste.



Figure 1: Diagonal front (left)



Figure 2: Diagonal front (right)



Figure 3: Diagonal rear (left)



Figure 4: Diagonal rear (right)



Figure 5: Interior - front



Figure 6: Interior - rear



Figure 7: Instrument cluster



Figure 8: Instrument panel



Figure 9: Interior 360° view



Figure 10: Cargo area

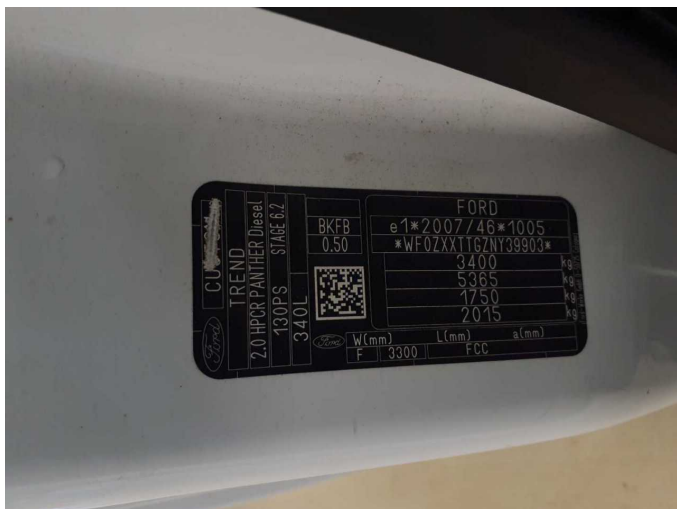

Figure 11: VIN



Figure 12: Mounted tyres

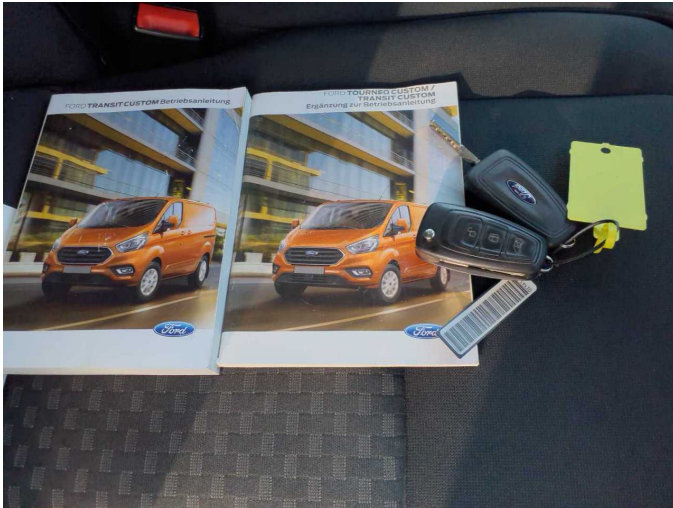

Figure 13: Documents

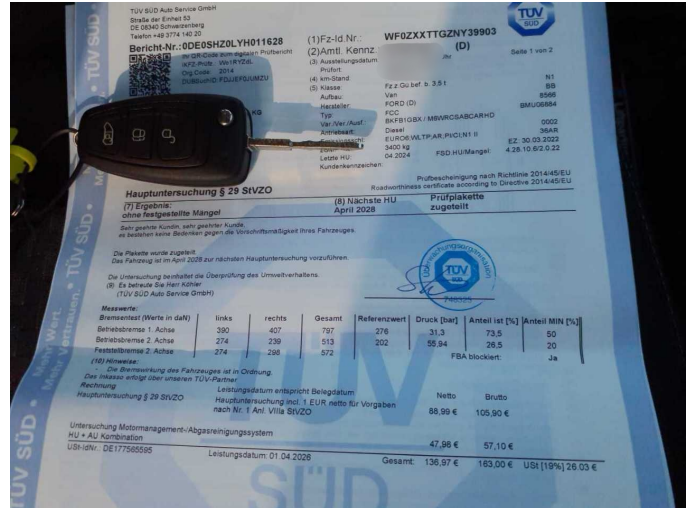

Figure 14: Documents



Figure 15: Additional tyres



Figure 16: Navigation

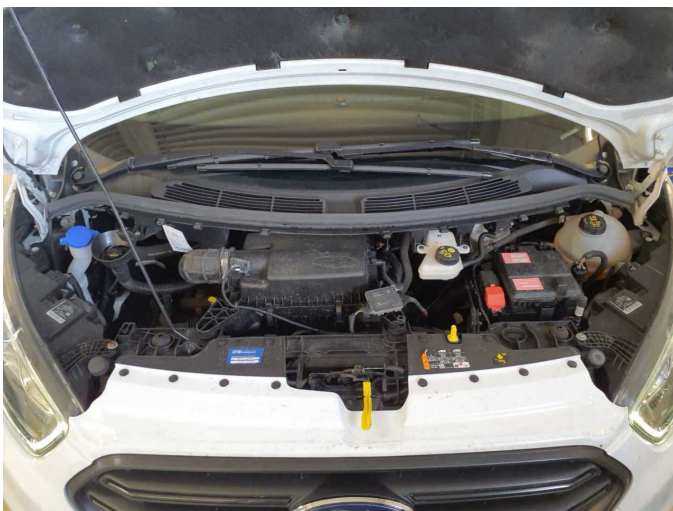

Figure 17: Misc.



Figure 18: Misc.



Figure 19: Misc.



Figure 20: Misc.

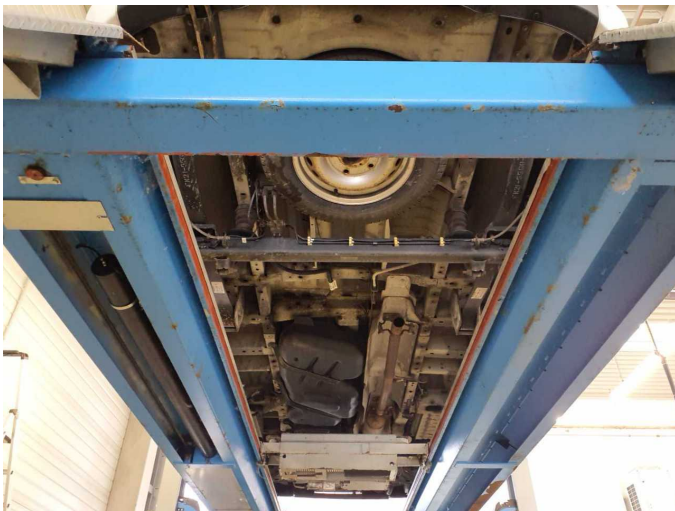

Figure 21: Misc.



Figure 22: Misc.



Figure 23: Misc.

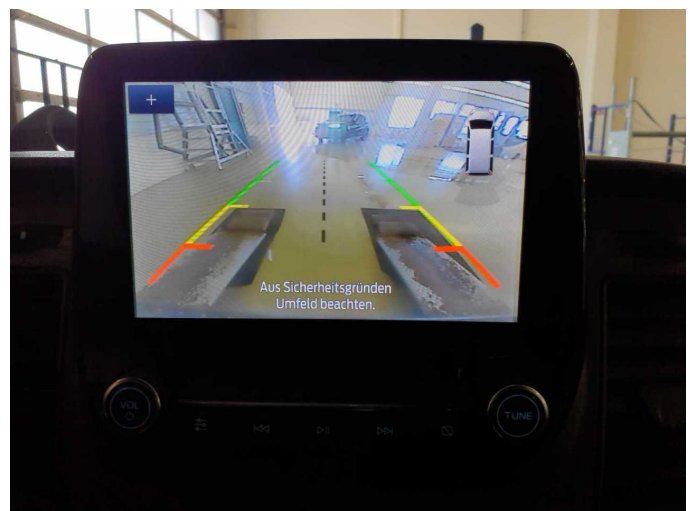

Figure 24: Misc.



Damage 1: Door - front right side: Door - dent(s) - Smart repair



Damage 1: Door - front right side: Door - dent(s) - Smart repair

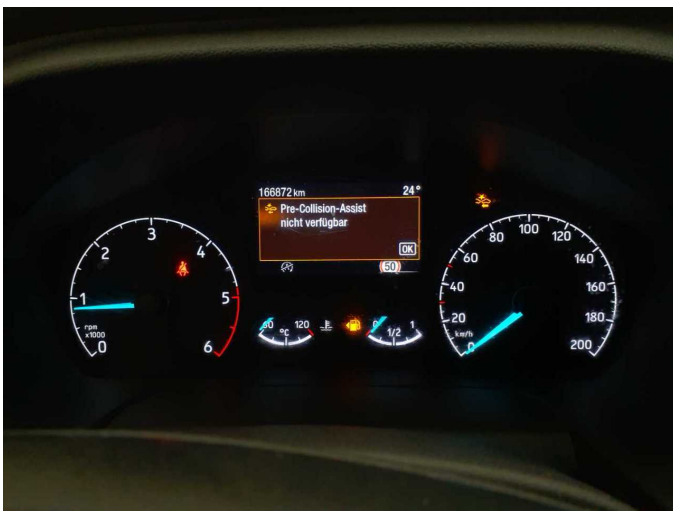

Damage 2: Instrument panel: Indicator light (Kollisionsassistent - Folgekosten möglich) - on - Perform diagnosis



Damage 2: Instrument panel: Indicator light (Kollisionsassistent - Folgekosten möglich) - on - Perform diagnosis

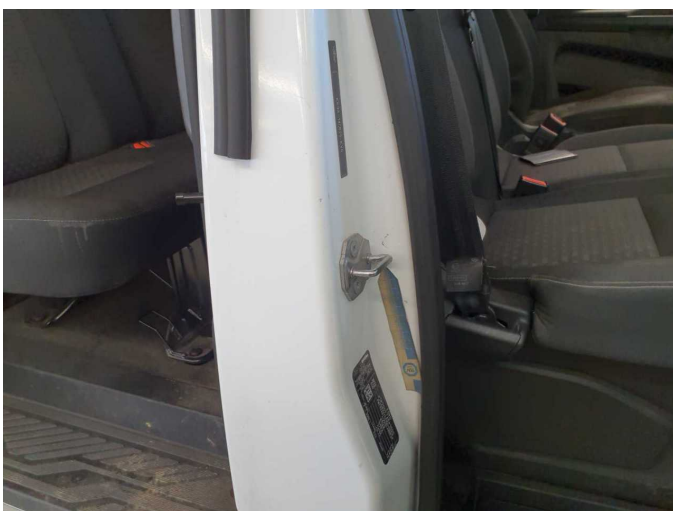

Damage 3: Body: B-pillar - right side - Dent / paintcoat damage - Smart repair



Damage 3: Body: B-pillar - right side - Dent / paintcoat damage - Smart repair



Damage 3: Body: B-pillar - right side - Dent / paintcoat damage - Smart repair



Damage 3: Body: B-pillar - right side - Dent / paintcoat damage - Smart repair



Damage 4: Body: Body (Flugrost) - Soiled - Clean



Damage 4: Body: Body (Flugrost) - Soiled - Clean



Damage 4: Body: Body (Flugrost) - Soiled - Clean



Damage 4: Body: Body (Flugrost) - Soiled - Clean



Damage 4: Body: Body (Flugrost) - Soiled - Clean



Damage 4: Body: Body (Flugrost) - Soiled - Clean



Damage 4: Body: Body (Flugrost) - Soiled - Clean



Damage 4: Body: Body (Flugrost) - Soiled - Clean



Damage 4: Body: Body (Flugrost) - Soiled - Clean



Damage 4: Body: Body (Flugrost) - Soiled - Clean



Damage 4: Body: Body (Flugrost) - Soiled - Clean



Damage 4: Body: Body (Flugrost) - Soiled - Clean



Wartungshistorie

(gemäß Auftraggeber Informationen)

Fahrgestellnummer: WF0ZXTTGZNY39903

Hersteller / Modell: FORD FORD Transit Custom 340 L2H1 LKW VA Trend

Datum	KM-Stand	Beschreibung
07.04.2026	161.236	HU + AU; Keilrippenriemen; Luftfiltereinsatz ern; Motoröl b. Wartung; Ölfilter ern; Regelwartungsdienst; Reparatur Sonstiges; Zahnriemen/Steuerkett ern
07.04.2025	123.730	Bremsinspektion vo + hi; Bremse Sonstiges; Bremsklötze hinten; Bremsklötze vorne; Bremsscheiben + Klötze h; Bremsscheiben + Klötze v; Bremsscheiben hinten; Bremsscheiben vorne
21.02.2025	119.042	Motoröl b. Wartung; Ölfilter ern; Regelwartungsdienst; Wartung Sonstiges
01.07.2024	82.196	Bremsflüssigkeit; Bremsflüssigkeit ern; Luftfiltereinsatz ern; Motoröl b. Wartung; Ölfilter ern; Regelwartungsdienst; Wartung Sonstiges
07.05.2024	71.645	HU + AU
25.01.2024	61.454	Bremse Sonstiges; Bremsklötze vorne; Bremsscheiben + Klötze v; Bremsscheiben vorne
10.07.2023	41.137	Motoröl b. Wartung; Ölfilter ern; Regelwartungsdienst; Wartung Sonstiges