

Expertise

Protocol number: 46014579
Order No. / Reference: 26307675
Inspection date: 17 Jun 2026

Manufacturer: Ford

Model: Transit Connect 220 L1 Trend

VIN: WF0RXXWPGRNY62968



Vehicle details

Manufacturer / Type / Model / Equipment

Ford Transit Connect 220 L1 Trend

Vehicle Identification number WF0RXXWPGRNY62968

Mileage (Read) 25,487 km

First registration 26 Apr 2022

Number of holders 1

Next periodical technical inspection 05/2026
(Report on hand)

Power / Engine displacement 55 kw / 1,499 ccm

Fuel type / Cylinder Diesel / 4

Gearbox / Number of gears Manual / 6

Type of drive Front drive

Type of vehicle Van

Colour / colour code White University

Doors / Seats 4 / 2

Upholstery type Cloth

Colour of upholstery Black



Vehicle details

Maintenance booklet / proof	Available / incomplete	Next maintenance in	0 %
Last service on / at	05/2024 at 15,659 km		
Key is / should be	2 / 2	FZG documents	ZB#2 (B) was available (copy), ZB#1 (S) was not available.
		Letter No.	GH423911
Previous damage / Accident	Detectable	Repainting	Detectable
Inspection conditions	sufficient	Lifting equipment / pit	No
Test drive	Not performed	Engine function test	Performed
Manufacturer key number/ type code number	8566 / BML 00832		
Emission standard	EURO6;WLTP;AQ;PI/CI; N1 II	fine dust sticker	
Permitted total weight	2,160 kg	Empty weight	

Tyres

Mounted tyres

#	Tyre size	Type of tyre	Manufacturer	Tread depth
1)	205/60 R16 96H	Winter tyres on Steel rim with wheel cover	Dunlop	7mm / 7mm
2)	205/60 R16 96H	Winter tyres on Steel rim with wheel cover	Dunlop	8mm / 8mm

Additional tyres

#	Tyre size	Type of tyre	Manufacturer	Tread depth
1)	205/60 R16 96H	Summer tyres on Steel	Continental	5mm / 5mm
2)	205/60 R16 96H	Summer tyres on Steel	Continental	6mm / 6mm

Replacement

Typ	Tyre size	Type of tyre	Manufacturer	Tread depth
E	205/60 R16 96H	Winter tyres (Without wheel rim)	Dunlop	9 mm
	Tirefit	Expiration date 02/2026		

Legend: Tread depth information for the left tire is listed first, for the right tire it is listed second on the axle in the direction of travel.



Equipment

Standard equipment

- ABS with EBD
- Exterior mirrors, electrically adjustable and heated
- Battery, reinforced
- Rubberized flooring, front
- Diesel particulate filter (DPF)
- Tachometer
- Electronic Safety and Stability Program (ESP)
- Ford Easy Fuel
- Heated windshield
- Transmission: 6-speed transmission
- Glove compartment with lid
- Front air conditioning including semi-electronic recirculation system
- Cargo area lining, side, half-height
- Alternator/Generator
- Fog light
- Wheels: Tire repair kit
- Sliding door at rear, right
- Side protection strips, plastic
- Safety brake assist
- Automatic door locking mechanism (45 sec.)
- Front spoiler lip
- Dust and pollen filter
- Front bumper and rear bumper end caps painted in body color
- Child safety lock on sliding doors
- Lashing eyes
- Heat-insulating glazing, lightly tinted
- Driver's side airbag
- Exterior mirrors, narrow mirror format
- Hill start assist
- On-board computer including outside temperature display
- Double-leaf rear doors without windows
- Third brake light
- Front electric windows
- FordPass Connect
- Warranty: 2-year Ford new car warranty including Ford Assistance mobility guarantee
- Front interior lighting with delay function
- Paint finish: Solid
- Cargo area floor protection plastic, molded
- Steering column, adjustable in height and reach
- Center console, front
- Emergency brake light
- Wheels: Steel wheels 6.5 J x 16 with 205/60 R 16 tires and wheel trims
- Electro-mechanical power steering
- Seat belts
- Seats: Seat package 4
- Start-stop system
- Power outlet: 12-volt connection on the front center console
- Daytime running light
- Partition wall to the cargo area without window
- Door handles, black
- Electronic immobilizer (EPATS)
- Central locking with remote control

Extra equipment

- Airbag: Front airbag for passenger (front airbag for passenger including deactivation function and glove compartment with lid)
- Radio: Ford Audio System 154 (4.2" monochrome display (10.7 cm screen diagonal) - DAB/DAB+ radio, 1 USB port - 4 front speakers - Bluetooth hands-free system and audio streaming - Emergency call assistant - Phase diversity antenna - Audio remote control on the steering wheel)
- Fixed towbar (incl. ESP trailer stabilization and continuous power supply)
- Exterior mirrors with large mirror format
- Reversing camera with image display in the interior mirror (incl. rear parking pilot system and interior mirror, automatically dimming)

Brief expert findings

Documents submitted	At the time of the inspection, the vehicle registration certificate Part 2 (title) was available, but the vehicle registration certificate Part 1 (document) was not. (Copy)
VIN comparison	The vehicle identification number (VIN) was read from the vehicle and its conformity with the submitted documents was confirmed by the undersigned during the inspection.
Inspection	The inspection conditions were sufficient for the assessment of the vehicle. No lifting equipment or pit was available for inspecting the vehicle. Therefore, inspection of the vehicle's underside was only possible to a limited extent.
Test drive	No test drive/shunting maneuver was carried out during the inspection of the vehicle.
Engine function test	An engine test run was performed.



Value reducing factors

No.	Component group	Description
1	Equipment	Tirefit filler - Expired - Replace
2	Misc.	Main inspection - Expired - Perform
3	Misc.	Inspection / maintenance - Expired - Perform

Wear and tear

No.	Component group	Description
1	Bonnet	Bonnet - Stone chips - No deduction
2	Front bumper	Front bumper - Stone chips - No deduction
3	Vehicle glazing	Windscreen - Stone chips - No deduction
4	Rear bumper	Rear bumper (unpainted) - Scratch(es) - No deduction
5	Wheel / tyres	Wheel cover - rear right side - Scratch(es) - No deduction
6	Wheel / tyres	Wheel cover - front left side - Scratch(es) - No deduction
7	Wheel / tyres	Wheel cover - front right side - Scratch(es) - No deduction

The vehicle shows signs of wear and tear commensurate with its age and use.

Previous damages

No.	Previous damage	Extent of damage (Net)
1	Front, Side right, Professionally repaired, Invoice of repair done Non-existent, from 26 Mar 2025	3.290,55 €

Repainting

No.	Repainting
1	Mudguard - right side, Professionally carried out, Invoice of repair done Available
2	Door - front right side, Professionally carried out, Invoice of repair done Non-existent

Paint coat thickness measurement

Mudguard - right side	167 µm	Door - front right side	139 µm
-----------------------	--------	-------------------------	--------

Order/Scope of Order

An order was placed to prepare a sales report for the described vehicle. This report includes the following:

- Description of key vehicle information
- Documentation of equipment features
(*Delivery by third-party service providers*)
- Documentation of damage, defects, missing parts
- Documentation of prior damage, unrepaired prior damage, repainting
- A brief visual or functional inspection of the equipment details, if possible.
(*Functional testing of driver assistance systems is not included in the scope of services!*)
- a photographic documentation of the vehicle



Basis for the order

This product is based on the guidelines for vehicle returns and valuations of light commercial vehicles published by Alphabet Fleet Management GmbH. The expert makes the specific findings in each individual case objectively, within the framework of the prescribed standards, based on their own expertise.

The vehicle inspection takes place in a fully assembled, unassembled state.

Damage or defects that can only be detected during disassembly/diagnostic work or through further investigation remain within the realm of prognostic risk. An increased risk exists due to concealed defects caused by fraudulent misrepresentation and which were not identifiable by the expert.

Damage or defects resulting from normal use or wear and tear of the vehicle will be accepted in accordance with the applicable standard.

There was no explicit identification or monetary consideration of the expected features within the product.

Features which, in their nature and extent, slightly exceed normal use but do not constitute unacceptable damage, will be documented and indicated as signs of wear, if applicable.

Damage or defects that, according to the applicable standard, can no longer be attributed to normal use or wear and tear are listed under "Value Reducing Factors" in the product description.

Depending on the product specification, a monetary ID can be provided. If this takes place, the costs can be 100% d or pro rata depending on the vehicle's age and mileage.

Previous damages

Professionally repaired previous damages were found at the vehicle.

Comments

Der montierte Winterradsatz ist kein Bestandteil der Ausstattung.



Figure 1: Diagonal front (left)



Figure 2: Diagonal front (right)



Figure 3: Diagonal rear (left)



Figure 4: Diagonal rear (right)

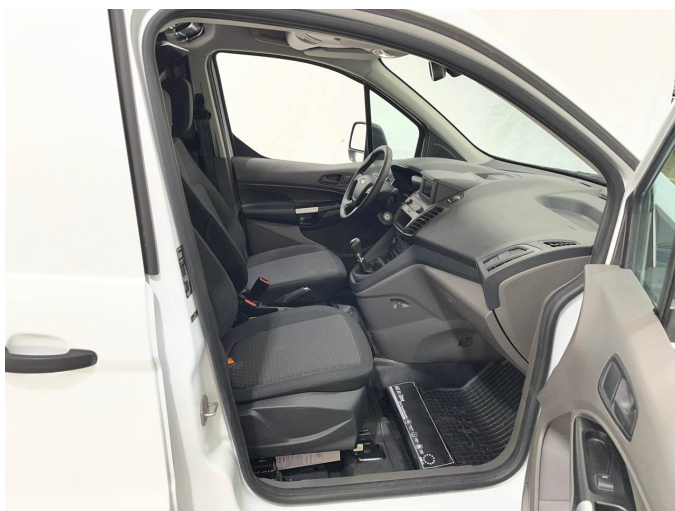

Figure 5: Interior - front



Figure 6: Interior - rear



Figure 7: Instrument cluster



Figure 8: Instrument panel



Figure 9: Interior 360° view



Figure 10: Cargo area



Figure 11: VIN



Figure 12: Mounted tyres



Figure 13: Documents



Figure 14: Documents

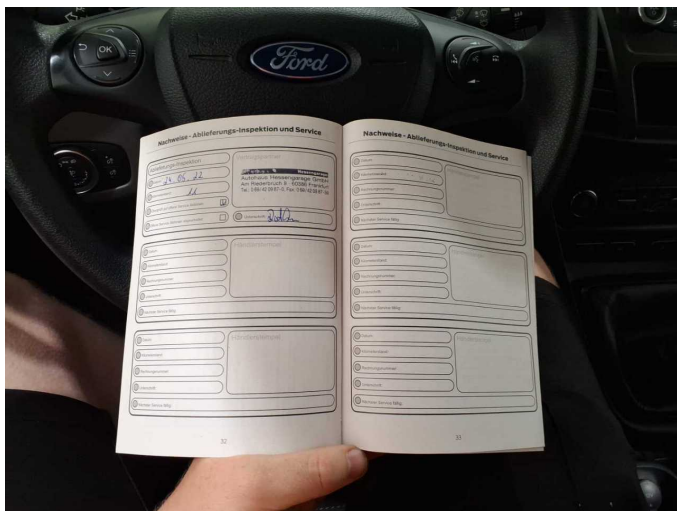

Figure 15: Documents

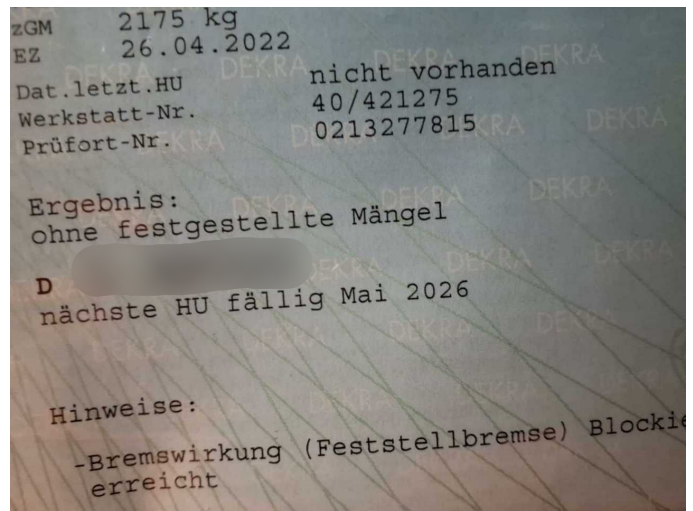

Figure 16: Documents

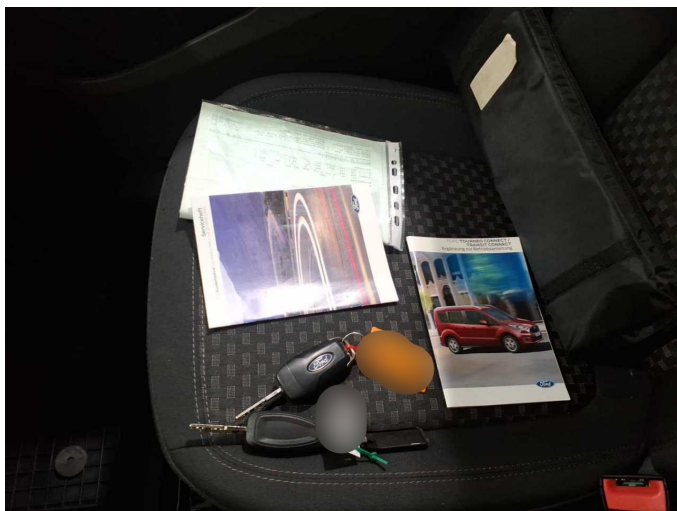

Figure 17: Documents



Figure 18: Additional tyres



Figure 19: Navigation



Figure 20: Misc.



Figure 21: Misc.



Figure 22: Misc.



Figure 23: Misc.



Figure 24: Misc.



Figure 25: Misc.



Figure 26: Misc.



Figure 27: Misc.



Figure 28: Misc.



Figure 29: Misc.

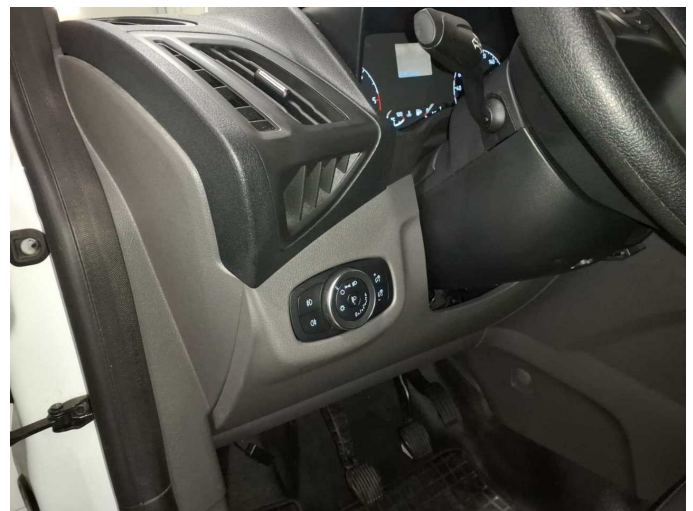

Figure 30: Misc.



Figure 31: Misc.



Figure 32: Misc.

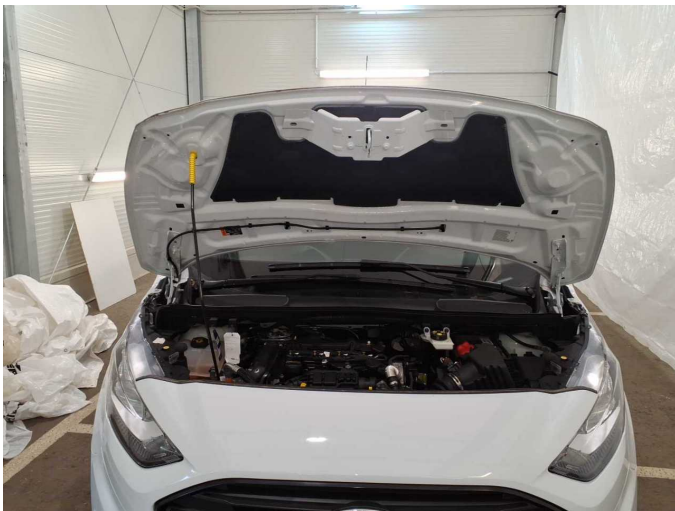

Figure 33: Misc.



Figure 34: Misc.



Figure 35: Misc.



Damage 1: Equipment: Tirefit filler - Expired - Replace

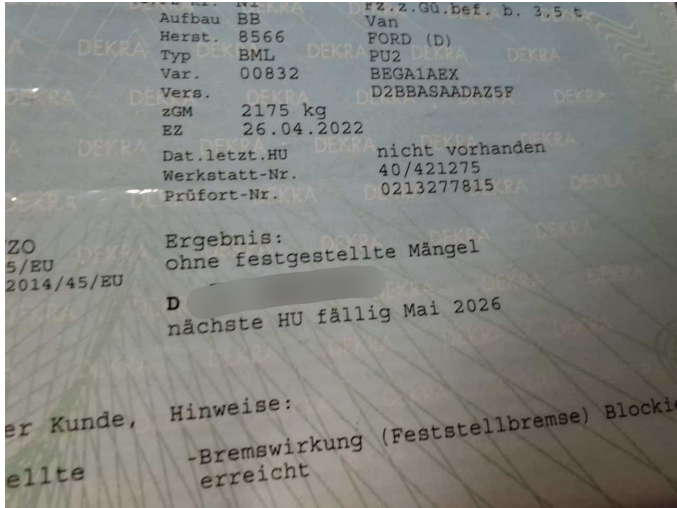

Damage 2: Misc.: Main inspection - Expired - Perform



Damage 3: Misc.: Inspection / maintenance - Expired - Perform



Wear and tear 5: Wheel / tyres: Wheel cover - rear right side - Scratch(es) - No deduction

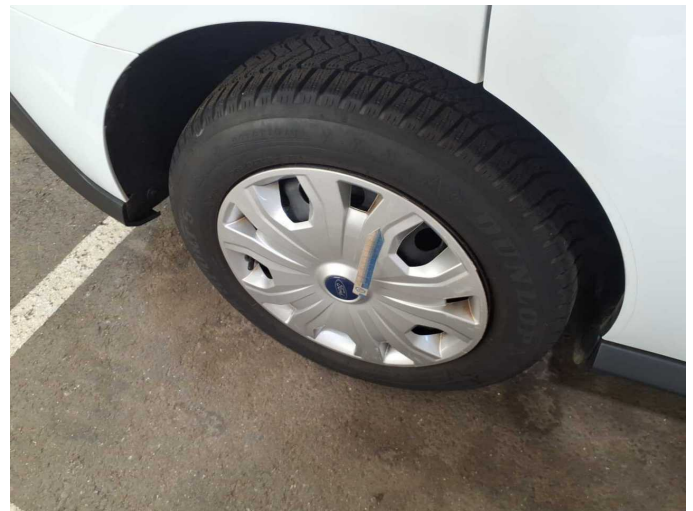

Wear and tear 5: Wheel / tyres: Wheel cover - rear right side - Scratch(es) - No deduction



Wear and tear 6: Wheel / tyres: Wheel cover - front left side - Scratch(es) - No deduction



Wear and tear 6: Wheel / tyres: Wheel cover - front left side - Scratch(es) - No deduction



Wear and tear 7: Wheel / tyres: Wheel cover - front right side -
Scratch(es) - No deduction



Wear and tear 7: Wheel / tyres: Wheel cover - front right side -
Scratch(es) - No deduction

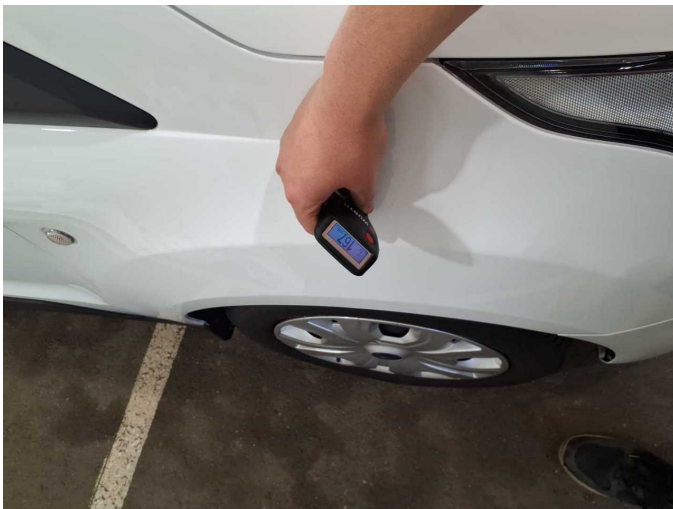

Repainting 1: Mudguard - right side



Repainting 1: Mudguard - right side



Repainting 2: Door - front right side



Repainting 2: Door - front right side



Wartungshistorie

(gemäß Auftraggeber Informationen)

Fahrgestellnummer: WF0RXXWPGRNY62968
Hersteller / Modell: FORD FORD Transit Connect 220 L1 Trend

Datum	KM-Stand	Beschreibung
21.05.2024	15.659	AU; Bremsflüssigkeit; Bremsflüssigkeit ern; Motoröl b. Wartung; Ölfilter ern; Regelwartungsdienst; Wartung Sonstiges