

## Expertise

Protocol number: 46234369  
Order No. / Reference: 26544735  
Inspection date: 29 Jun 2026

Manufacturer: Mercedes-Benz

Model: E 220 d 4Matic T All-Terrain 9G-TRONIC Exclusive

VIN: W1K2132171B081518



### Vehicle details

#### Manufacturer / Type / Model / Equipment

Mercedes-Benz E 220 d 4Matic T All-Terrain 9G-TRONIC Exclusive

**Vehicle Identification number** W1K2132171B081518

**Mileage (Read)** 107,234 km

**First registration** 25 May 2022

**Number of holders** 1

**Next periodical technical inspection** 06/2027  
(Report on hand)

**Power / Engine displacement** 147 kw / 1,993 ccm

**Fuel type / Cylinder** Hybrid Diesel / E / 4

**Gearbox / Number of gears** Automatic / 9

**Type of drive** All-wheel drive

**Type of vehicle** Station wagon

**Colour / colour code** Graphitgrau Metallic

**Doors / Seats** 5 / 5

**Upholstery type** Leather

**Colour of upholstery** Black



## Vehicle details

<b>Maintenance booklet / proof</b>	digital proof / complete	<b>Next maintenance in</b>	229 Tag(e)
<b>Last service on / at</b>	02/2026 at 97,075 km		
<b>Key is / should be</b>	2 / 2	<b>FZG documents</b>	ZB#2 (B) was available (copy), ZB#1 (S) was not available.
		<b>Letter No.</b>	GJ464765
<b>Previous damage / Accident</b>	Detectable	<b>Repainting</b>	Detectable
<b>Inspection conditions</b>	sufficient	<b>Lifting equipment / pit</b>	yes
<b>Test drive</b>	Not performed	<b>Engine function test</b>	Performed
<b>Manufacturer key number/ type code number</b>	2222 / BEI 00003		
<b>Emission standard</b>	EURO6;WLTP;AP;PI/CI; M, N1 I	<b>fine dust sticker</b>	
<b>Permitted total weight</b>	2,700 kg	<b>Empty weight</b>	

## Tyres

### Mounted tyres

#	Tyre size	Type of tyre	Manufacturer	Tread depth
1)	245/40 R20 99Y	Summer tyres on Light alloy	Continental	4mm / 4mm
2)	275/35 R20 102Y	Summer tyres on Light alloy	Continental	4mm / 4mm

**Legend: Tread depth information for the left tire is listed first, for the right tire it is listed second on the axle in the direction of travel.**



## Equipment

### Standard equipment

- ADAPTIVE BRAKE with hill start assist, pre-filling and drying braking in wet conditions
- Airbag: Automatic passenger airbag deactivation
- Airbag: Side airbag for driver and front passenger
- 4MATIC all-wheel drive
- AMG sports pedal assembly made of brushed stainless steel with rubber studs
- Foldable armrest for driver and front passenger
- Left and right exterior mirrors, heated and electrically adjustable, painted in body color
- Brake assist, active
- Tachometer
- DYNAMIC SELECT
- EASY-PACK tailgate
- Suspension: AIR BODY CONTROL
- Velour floor mats
- Transmission: 9-speed automatic, 9G-TRONIC
- rear window wiper
- KEYLESS START
- Headrests 5-way adjustable for driver and front passenger, 4-way adjustable, and 2-way adjustable in the rear.
- Steering column mechanically adjustable in height and length
- Center console with on-the-fly storage compartment
- Navigation: Hard disk navigation
- Package: Storage
- Package: Seating comfort
- PRE-SAFE system
- Radio: MBUX multimedia system
- Radio accessories: Communication module (LTE) for using Mercedes me connect services
- Windscreen wipers with rain sensor
- Seats: i-Size child seat attachment
- Power outlet: 12V socket in the cargo area
- High-visibility vest for drivers
- Green, heat-insulating glass all around
- Decorative elements: aluminum with light carbon finish
- AdBlue tank with a capacity of 23.5 liters
- Airbag for driver and front passenger
- Airbag: Kneebag for driver
- Airbag: Windowbags left/right
- Premium ambient lighting with 64 colors and 3 color zones
- Anti-lock braking system (ABS)
- Traction control (ASR)
- Attention Assist
- Basic services
- On-board computer
- Diesel particulate filter
- Third brake light
- EASY-PACK cargo cover including EASY-PACK safety net
- Electronic Stability Program (ESP)
- Electric window regulator with comfort operation and anti-pinch protection, 4-way
- Heated rear window with timer
- Interior headliner in nevagrau fabric
- THERMATIC automatic climate control
- LED High Performance Headlights
- Steering wheel: Multifunction steering wheel in Nappa leather in a 3-spoke design
- Mercedes-Benz emergency call system
- Center console piano black finish
- Navigation accessories: Pre-installation for Live Traffic Information
- Package: AVANTGARDE Exterior (for All-Terrain)
- Upholstery: ARTICO leatherette/Norwich fabric
- Radio: Extended MBUX functions
- Radio accessories: Digital radio
- Tire pressure monitoring system
- Remote Services Plus
- Power steering
- Seats: Rear seat backrests foldable, 40/20/40 split
- Touchpad
- Electronic immobilizer
- Central locking



## Extra equipment

- Trailer maneuvering assistant (Save time and hassle when maneuvering: With the trailer maneuvering assistant, you can reverse confidently, precisely and calmly – even in difficult situations. Assisted steering is a real relief, especially for inexperienced drivers towing trailers.)
- THERMOTRONIC automatic climate control (3-zone automatic climate control: enables individually adjustable climate for driver and front passenger as well as rear seats - 3 climate styles (MEDIUM/ FOCUS/DIFFUSE) - Climate control settings via the infotainment system or the climate control unit in the center console - Automatic recirculation (with navigation) - Sensors for detecting, e.g., interior/ exterior temperature, ... - Fine dust activated carbon filter for filtering dust, soot and pollen - Dew point sensors, defroster nozzles under the windshield - Residual heat function)
- Package: Business (MBUX High-End Package - Connectivity Package Navigation - Traffic Sign Assist - Smartphone Integration (Apple CarPlay and Android Auto) - Preparation for Digital Key Handover - Widescreen Cockpit - Wireless Charging System for Mobile Devices - MBUX Augmented Reality for Navigation - Heated Seats for Driver and Front Passenger - Parking Package with Rearview Camera - Fuel Tank with 66 Liter Capacity (916) (60l for Diesel Plug-in Hybrids.)
- Package: Memory (driver and front passenger seats, steering column and exterior mirrors electrically adjustable and storable - seat longitudinal position and headrest height additionally electrically adjustable - distribution of the heated areas of the seat cushion and seat backrest storable - position of the optional head-up display adjustable and storable - 4-way lumbar support for driver and front passenger - seat cushion depth adjustment with gapless cushion - PRE-SAFE positioning function for the front passenger seat)
- Package: Parking package with 360° camera (including Active Parking Assist with PARKTRONIC and 360° camera)
- Upholstery: Leather
- Radio accessories: Burmester surround sound system (13 high-performance speakers - 9-channel DSP amplifier with a total output of 590 W - Frontbass technology with woofers integrated into the body shell for powerful bass reproduction - Sound optimization for the front and rear seats - Noise cancellation (VNC) - Sound preset: Surround function to generate a virtual surround sound - Multi-channel format support for true surround sound)
- Wheels: Complete summer wheel sets fitted at the factory
- Wheels: Winter complete set of wheels M+S 4x 48.3 cm (19") light alloy wheels in multi-twin-spoke design (high-gloss black painted and polished with 245/45 R 19 on 8.0 J x 19 ET 38)
- Seats: Climate control for driver and front passenger in conjunction with active multi-contour seat parking and heat comfort parking (including seat heating and seat ventilation. Active ventilation quickly cools the seat surface to a comfortable temperature on hot days, creating a balanced seating climate. The switchable seat heating provides pleasant warmth as desired during the colder months.)
- Towbar with ESP trailer stabilization (fully electrically foldable and retractable)
- Black fabric headliner
- Instrument panel and door sills in ARTICO man-made leather
- Paint finish: Metallic
- Center console wood ash black open pore
- Package: Active Multicontour Seat Package (Active multicontour seats in the front with separately adjustable air chambers - 4-way lumbar support with adjustable air chambers - Driving dynamics function with automatic lateral guidance depending on steering angle, lateral acceleration and vehicle speed - 14 air chambers enable ENERGIZING massage function with 8 different programs - 2 of the massage programs offer an additional heat effect (hot stone massage principle) - Seat heating Plus for driver and front passenger)
- Package: Driving Assistance Package (Active Distance Assist DISTRONIC incl. Active Speed Limit Assist, Extended Automatic Restart on Highways, Route-Based Speed Adaptation with Traffic Jam Function (only when selecting Parking Packages), Active Steering Assist incl. Active Emergency Stop Assist with SOS Function, Emergency Lane Radio, Active Brake Assist incl. Turning and Intersection Radio, Traffic Jam Emergency Brake Radio, Evasive Steering Assist, Active Lane Keeping Assist, Active Blind Spot Assist incl. Exit Warning, Pedestrian Warning Radio, PRE-SAFE PLUS)
- Package: Night for All-Terrain (48.3 cm (19") AMG light-alloy wheels in 5-twin-spoke design, painted black and high-sheen, with 245/45 R 19 tires on 8 J x 19 ET 38 rims; front bumper with trim element in high-gloss black; beltline trim strip, window surrounds and trim strip in the rear bumper in high-gloss black; exterior mirror housings in high-gloss black; roof rails in black; heat-insulating dark-tinted glass from the B-pillar back)
- Package: Mirrors (both exterior mirrors electrically foldable (button in the driver's door control panel) - automatic lowering of the passenger-side mirror glass to parking position when reverse gear is engaged - interior mirror and driver's side exterior mirror automatically dimming continuously - ambient lighting of the exterior mirror to illuminate the entry area)
- Wheels: 50.8 cm (20") AMG light-alloy wheels in 5-twin-spoke design, painted black (gloss-turned front axle 245/40 R 20 on 8.5 J x 20 ET 40 rear axle 275/35 R 20 on 9.5 J x 20 ET 50)
- Sunroof: Panoramic electric sunroof in glass design (with comfort and automatic rain closing, PRE-SAFE closing function, electric sunshade and anti-pinch protection)
- Seats: Rear seat heating (passengers in the two outer rear seats can choose between 3 levels by pressing a button - the heating switches back and forth automatically.)
- Glazing: Heat-insulating dark tinted glass all around from the B-pillar back.
- Type designation removed from trunk lid
- Decorative elements, wood, ash, black, open-pore



## Brief expert findings

Documents submitted	At the time of the inspection, the vehicle registration certificate Part 2 (title) was available, but the vehicle registration certificate Part 1 (document) was not. (Copy)
VIN comparison	The vehicle identification number (VIN) was read from the vehicle and its conformity with the submitted documents was confirmed by the undersigned during the inspection.
Inspection	The inspection conditions were sufficient for the assessment of the vehicle. Lifting equipment and/or a pit were available for examining the vehicle.
Test drive	No test drive/shunting maneuver was carried out during the inspection of the vehicle.
Engine function test	An engine test run was performed.

## Value reducing factors

No.	Component group	Description
1	Mudguard - left side	Wheel well extension - Scratched - Loss in value
2	Wheel / tyres	Alloy rim - front left side - Scratched - Loss in value
3	Wheel / tyres	Alloy rim - front right side - Scratched - Loss in value
4	Boot lid / rear door	Boot lid - Scratched - Paint
5	Door - rear right side	Door - Dent / paintcoat damage - Repair and paint
6	Front bumper	Front bumper - Scratched - Paint

## Wear and tear

No.	Component group	Description
1	Rear bumper	Rear bumper (unpainted) - Scratch(es) - No deduction
2	Vehicle glazing	Windscreen - Stone chips - No deduction

The vehicle shows signs of wear and tear commensurate with its age and use.

## Missing parts

### Description

- 2nd wheel set - Tyres - complete set (19"-Winterreifen)
- 2nd wheel set - Alloy rim set - complete (19"-Leichtmetallfelgen im Viel-Doppelspeichen-Design)

## Previous damages

No.	Previous damage	Extent of damage (Net)
1	Side - left, Provided by user / customer, from 5 Mar 2026	1.194,27 €

## Repainting

No.	Repainting
1	Door - rear left side, Professionally carried out, Invoice of repair done Non-existent



## Order/Scope of Order

An order was placed to prepare a sales report for the described vehicle. This report includes the following:

- Description of key vehicle information
- Documentation of equipment features  
*(Delivery by third-party service providers)*
- Documentation of damage, defects, missing parts
- Documentation of prior damage, unrepaired prior damage, repainting
- A brief visual or functional inspection of the equipment details, if possible.  
*(Functional testing of driver assistance systems is not included in the scope of services!)*
- a photographic documentation of the vehicle

## Basis for the order

This product is based on the guidelines for vehicle returns and valuations published by Alphabet Fleet GmbH. The expert makes the specific findings in each individual case objectively, within the framework of the prescribed standards, based on their own expertise.

The vehicle inspection takes place in a fully assembled, unassembled state.

Damage or defects that can only be detected during disassembly/diagnostic work or through further investigation remain within the realm of prognostic risk. An increased risk exists due to concealed defects caused by fraudulent misrepresentation and which were not identifiable by the expert.

Damage or defects resulting from normal use or wear and tear of the vehicle will be accepted in accordance with the applicable standard.

There was no explicit identification or monetary consideration of the expected features within the product.

Features which, in their nature and extent, slightly exceed normal use but do not constitute unacceptable damage, will be documented and indicated as signs of wear, if applicable.

Damage or defects that, according to the applicable standard, can no longer be attributed to normal use or wear and tear are listed under "Value Reducing Factors" in the product description.

Depending on the product specification, a monetary ID can be provided. If this takes place, the costs can be 100% or pro rata depending on the vehicle's age and mileage.

## Previous damages

According to available information previous damages were repaired at the vehicle. Traces of repairs, which allow conclusions about the area of repair, were not recognizable during the inspection.



Figure 1: Diagonal front (left)



Figure 2: Diagonal front (right)



Figure 3: Diagonal rear (left)



Figure 4: Diagonal rear (right)



Figure 5: Interior - front



Figure 6: Interior - rear



Figure 7: Instrument cluster



Figure 8: Instrument panel



Figure 9: Interior 360° view



Figure 10: Cargo area



Figure 11: VIN



Figure 12: Mounted tyres



Figure 13: Documents

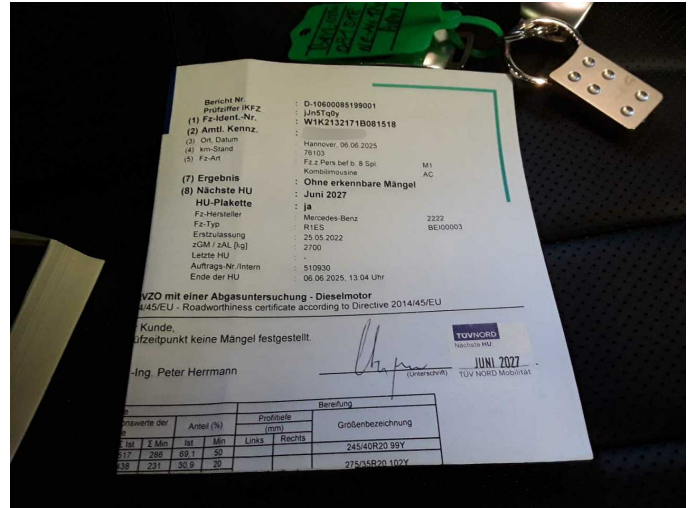

Figure 14: Documents



Figure 15: Navigation

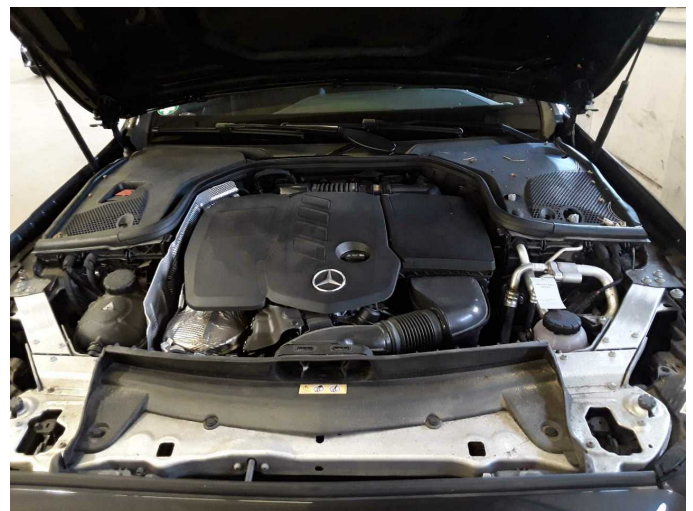

Figure 16: Misc.



Figure 17: Misc.



Figure 18: Misc.



Figure 19: Misc.



Figure 20: Misc.



Figure 21: Misc.



Damage 1: Mudguard - left side: Wheel well extension - Scratched - Loss in value

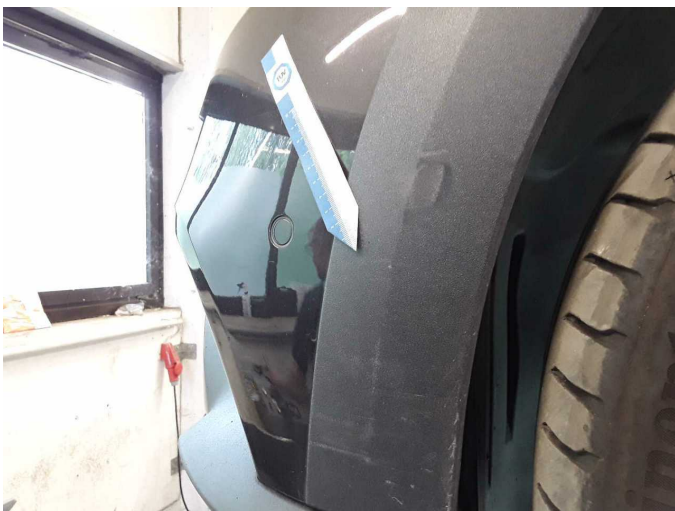

Damage 1: Mudguard - left side: Wheel well extension - Scratched - Loss in value



Damage 2: Wheel / tyres: Alloy rim - front left side - Scratched - Loss in value



**Damage 2:** Wheel / tyres: Alloy rim - front left side - Scratched - Loss in value



**Damage 3:** Wheel / tyres: Alloy rim - front right side - Scratched - Loss in value



**Damage 3:** Wheel / tyres: Alloy rim - front right side - Scratched - Loss in value



**Damage 4:** Boot lid / rear door: Boot lid - Scratched - Paint

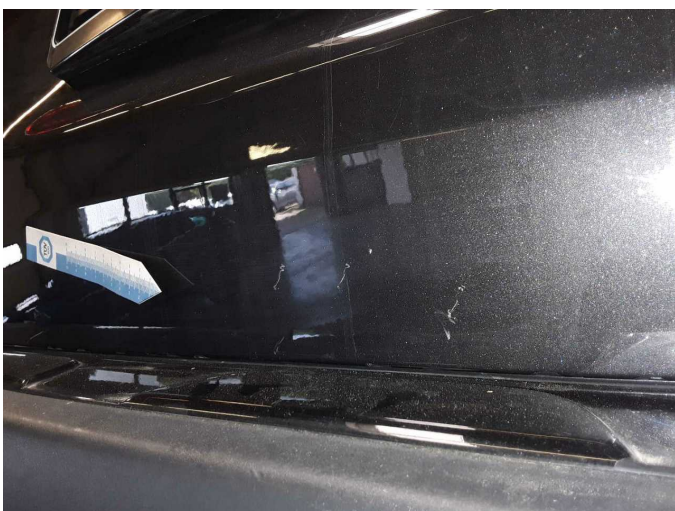

**Damage 4:** Boot lid / rear door: Boot lid - Scratched - Paint



**Damage 4:** Boot lid / rear door: Boot lid - Scratched - Paint



**Damage 5:** Door - rear right side: Door - Dent / paintcoat damage - Repair and paint



**Damage 5:** Door - rear right side: Door - Dent / paintcoat damage - Repair and paint

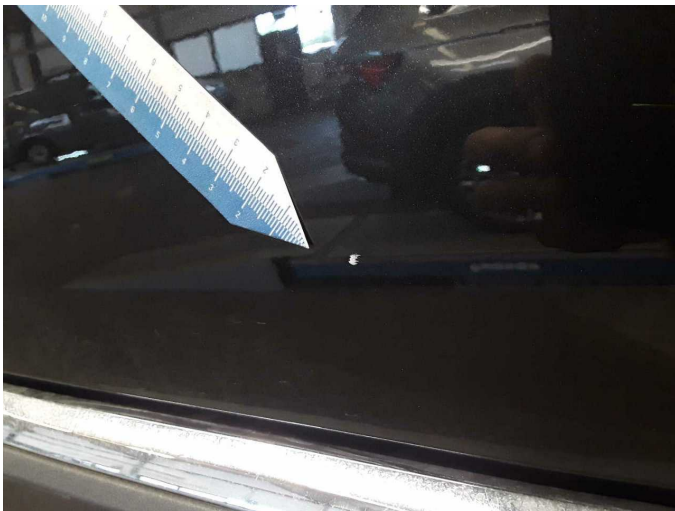

**Damage 5:** Door - rear right side: Door - Dent / paintcoat damage - Repair and paint

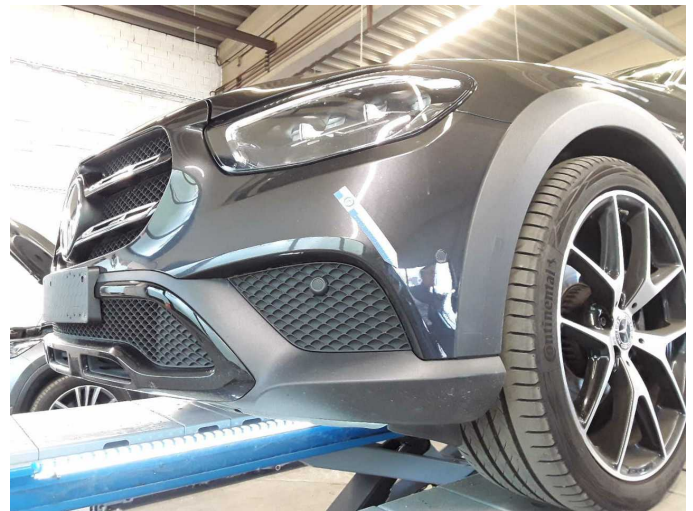

**Damage 6:** Front bumper: Front bumper - Scratched - Paint

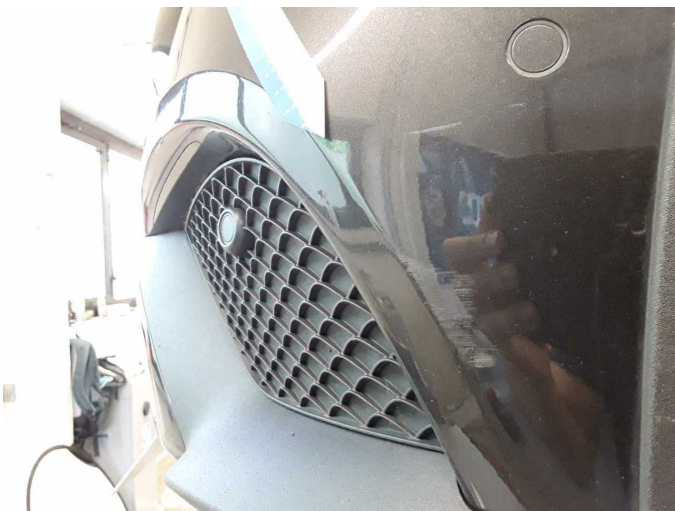

**Damage 6:** Front bumper: Front bumper - Scratched - Paint



**Damage 6:** Front bumper: Front bumper - Scratched - Paint



**Damage 6:** Front bumper: Front bumper - Scratched - Paint



**Repainting 1:** Door - rear left side



**Repainting 1:** Door - rear left side



# Wartungshistorie

(gemäß Auftraggeber Informationen)

Fahrgestellnummer: W1K2132171B081518

Hersteller / Modell: MERCEDES-BENZ MB E 220 d 4Matic T All-Terrain 9G-TRONIC  
Exclusive

Datum	KM-Stand	Beschreibung
06.02.2026	97.075	Bremsklötze vorne; Regelwartungsdienst
06.06.2025	76.102	HU + AU
17.03.2025	70.380	Regelwartungsdienst
02.04.2024	48.125	Bremsklötze hinten; Regelwartungsdienst
14.04.2023	28.157	Regelwartungsdienst