

Expertise

Protocol number: 46208303
Order No. / Reference: 26555261
Inspection date: 22 Jun 2026

Manufacturer: Skoda

Model: Superb Combi 1.4 TSI iV DSG Sportline

VIN: TMBJW7NP2M7071179



Vehicle details

Manufacturer / Type / Model / Equipment

Skoda Superb Combi 1.4 TSI iV DSG Sportline

Vehicle Identification number TMBJW7NP2M7071179

Mileage (Read) 118,941 km

First registration 25 Jun 2021

Number of holders 1

Power / Engine displacement 115 kw / 1,395 ccm

Fuel type / Cylinder Hybr.B/E ext.auf1 / 4

Gearbox / Number of gears Automatic / 6

Type of drive Front drive

Type of vehicle Station wagon

Colour / colour code Black Magic Pearlescent

Doors / Seats 5 / 5

Upholstery type Alcantara / Leather

Colour of upholstery Anthracite-Grey



Vehicle details

Maintenance booklet / proof	digital proof / complete	Next maintenance in	38 Tag(e)
Last service on / at	07/2024 at 90,792 km		
Key is / should be	3 / 3	FZG documents	ZB#2 (B) was available (copy), ZB#1 (S) was not available.
		Letter No.	GD044783
Previous damage / Accident	None detectable	Repainting	None detectable
Inspection conditions	sufficient	Lifting equipment / pit	No
Test drive	Not performed	Engine function test	Performed
Manufacturer key number/ type code number	8004 / AUJ 00098		
Emission standard	EURO6;WLTP;AP;PI/CI; M, N1 I	fine dust sticker	
Permitted total weight	2,291 kg	Empty weight	

Tyres

Mounted tyres

#	Tyre size	Type of tyre	Manufacturer	Tread depth
1)	235/40 R19 96W	Summer tyres on Light alloy	Bridgestone	4mm / 4mm
2)	235/40 R19 96W	Summer tyres on Light alloy	Bridgestone	6mm / 6mm

Additional tyres

#	Tyre size	Type of tyre	Manufacturer	Tread depth
1)	215/55 R17 98V	Winter tyres on Light alloy	Bridgestone	5mm / 5mm
2)	215/55 R17 98V	Winter tyres on Light alloy	Bridgestone	6mm / 6mm

Replacement

Typ	Tyre size	Type of tyre	Manufacturer	Tread depth
	Tirefit	Expiration date 03/2025		

Legend: Tread depth information for the left tire is listed first, for the right tire it is listed second on the axle in the direction of travel.

TÜV SÜD Auto Partner GmbH
Wiesenring 2
04159 Leipzig

Inspection location
Hartmann Fleet Professionals GmbH
Leerenstraße 25
29683 Bad Fallingbommel



Equipment



Standard equipment

- Storage compartments (ticket holder on the windshield, 4 roof grab handles, rear with coat hooks, coat hooks on the B-pillar, holder for the warning vests in the front doors, glasses compartment in the headliner, storage compartments in the door panels (front and rear) with 1.5l bottle holders, cup holder in the front center console with easy-open bottle opening, storage pockets on the front seat backrests, storage compartments behind the wheel arches in the trunk including cargo elements, illuminated trunk)
- Hill start assist
- black headliner
- Sportline decorative inlay
- Tachometer
- Dynamic Light Assistant (Masked Continuous High Beam)
- Electric tailgate opening (including boot cover and multifunction storage compartment)
- Electronic Stability Control (ESC)
- Driving profile selection including customizable key (Normal, Eco, Sport, Individual) (incl. additional key)
- Electric windows front and rear, including anti-pinch protection and child safety lock
- Front radar assist including city emergency braking function (The front radar assist warns of impending collisions and initiates braking to reduce the force of an unavoidable impact. The front radar assist continuously monitors the distance to the vehicle ahead using a radar sensor integrated into the radiator grille.)
- Rear window wiper including windshield washer system
- ISOFIX preparation on the outer rear seats, including top tether
- Boot cover, roll-up and removable, semi-automatic
- Headrests integrated into front seats, rear headrests height-adjustable
- Radiator grille slats, frame, side moldings, exterior mirror caps, window surrounds in black
- Metal loading sill protector
- Remote release of the rear seat backrests in the trunk
- Steering wheel: 3-spoke leather steering wheel in sport design with multifunction buttons (including leather gearshift and handbrake levers, heated)
- Steering wheel: Heated steering wheel (2 spokes) (with paddle shifters)
- Matrix LED headlights (AFS - dynamic high beam assist - automatic headlight range control - headlight cleaning system - LED taillights in crystal glass look - incl. dynamic turn signals)
- Multi-collision brake
- LED fog lights with integrated cornering lights
- Rear parking sensors
- Radio: Bolero infotainment system (capacitive 8" touch display in glass design - Wireless Smartlink (Apple CarPlay, Android Auto))
- Radio accessories: Voice control
- Radio accessories: Wireless SmartLink (Apple CarPlay, Android Auto)
- Airbag, driver and switchable passenger airbag
- Airbag, driver's knee airbag
- Airbag, head airbags
- Airbag, front side airbags
- Anti-lock braking system (ABS)
- Traction control (ASR)
- Electrically adjustable and heated exterior mirrors
- Electrically folding exterior mirrors (with boarding lights - interior and exterior mirrors with automatic dimming)
- Illuminated glove compartment
- Hydraulic brake assist (HBA)
- Roof rails, painted in glossy black
- Digital instrument cluster (Virtual Cockpit) 10.2"
- Third brake light
- stainless steel pedals
- Electronic parking brake including auto-hold function
- Electronic transverse differential lock (XDS+)
- Driving light assistant and rain sensor (tunnel light, coming and leaving home function)
- Chassis: Adaptive chassis DCC (10 mm lowering, adjustable damper setting) (including driving profile selection (Normal, Comfort, Eco, Sport, Individual))
- Front and rear footwell lighting
- Cruise control system (cruise control) including speed limiter
- Transmission: 6-speed direct-shift gearbox (DSG)
- Tinted windows
- Heated rear window
- Rear spoiler
- Kessy, keyless entry and start-stop system
- Air Care Climatronic air conditioning (2-zone) (fully automatic, separately adjustable for driver and front passenger, including odor and allergen filter and air-conditioned glove compartment)
- Paintwork: Special paintwork
- Charging cable, Mode 2, Schuko, 10A
- LED ambient lighting (dashboard and decorative trim with selectable color climate, reading lamps, door handles and footwell as well as sun visors with LED lighting - projection of the SKODA lettering from the underside of the door onto the ground (front doors))
- Steering wheel: height and reach adjustable
- Reading lights at the front and rear of the headliner
- Rear center armrest with cup holders and pass-through option
- Front center armrest with storage compartment
- Engine drag torque control (MSR)
- Amundsen navigation system
- Otto particulate filter
- Upholstery: Alcantara trim in sport black
- Radio accessories: Digital radio reception DAB+
- Radio accessories: SmartLink+ (Apple CarPlay - Android Auto - MirrorLink - SmartGate)



- Tire mobility kit (tire repair spray incl. compressor)
- Heated windshield washer nozzles
- Electromechanical power steering
- Seats: Heated front seats
- Seats: Adjustable lumbar support in the front seats
- Seats: Electrically adjustable front seats with memory function
- Seats: Front sports seats
- Sun visor on driver and passenger side with illuminated make-up mirror
- Auxiliary heater with radio remote control
- Start/stop system including brake energy recuperation
- 12V socket in the trunk
- 12V socket in the center console, front and rear
- Sunset (rear window and rear side windows tinted dark)
- Telephone: Convenient hands-free phone system with Bluetooth (without connection to an external antenna)
- Chrome-plated elements (on air vents, light switches, music or navigation systems, air conditioning)
- Central locking with remote control

- Radio accessories: USB ports at the front (Type-C) and USB charging port (Type-A) in the center armrest
- Tire pressure monitoring
- Wheels: 19" Vega alloy wheels, diamond-cut/anthracite (8J x 19" ET 44 with 235/40 R19 tires)
- Superb safety belts (Height-adjustable three-point front seat belts with belt tensioners - Three three-point rear seat belts - Belt fastening indicator for all seats)
- Seats: Height-adjustable front seats
- Seats: Rear seat backrest split 60:40, foldable
- SKODA Care Connect (SOS emergency call function (Emergency Call incl. automatic activation in the event of an accident with airbag deployment), Mobility service (connection for rapid assistance in case of breakdown), Information service (connection to the hotline for all questions relating to vehicle functions), Free remote vehicle access for 1 year (Remote Access) with access to vehicle data and functions via smartphone, e.g. parking position, activating hazard warning lights, current fuel level)
- Textile floor mats
- Lashing eyes in the trunk
- Immobiliser

Extra equipment

- Swiveling trailer hitch including trailer stabilization
- Electric panoramic sunroof including sunshade (elimination of the glasses compartment in the headliner)
- Charging cable for AC charging stations (Mode 3 charging cable, Type 2, 16A)
- Package: Business Columbus (DSG) (Columbus navigation system - voice control - Wi-Fi hotspot - Wireless Smartlink for Apple CarPlay - 9.2" capacitive touchscreen in glass design - Phonebox - Traveller assistance system (traffic sign recognition, predictive lane keeping assist pACC, adaptive lane keeping assist, emergency and traffic jam assist, capacitive steering wheel with hands-off detection) - 230V socket and 3 USB ports, tablet holder - Sunset - Infotainment Online (3-year subscription))

- Heated windshield
- Luggage net partition
- Paint finish: Pearl effect
- Multifunctional storage compartment under the boot cover
- Network program in the trunk
- Front and rear parking sensors
- Radio: CANTON sound system (11 speakers - 1 subwoofer - digital equalizer 610W)
- Wheels: 19" Supernova alloy wheels, black/gloss-turned (8J x 19" ET 44 with 235/40 R19 tires)
- Reversing camera with washer nozzle
- Seats: Manual seat length adjustment for the electric front seats

Brief expert findings

Documents submitted	At the time of the inspection, the vehicle registration certificate Part 2 (title) was available, but the vehicle registration certificate Part 1 (document) was not. (Copy)
VIN comparison	The vehicle identification number (VIN) was read from the vehicle and its conformity with the submitted documents was confirmed by the undersigned during the inspection.
Inspection	The inspection conditions were sufficient for the assessment of the vehicle. No lifting equipment or pit was available for inspecting the vehicle. Therefore, inspection of the vehicle's underside was only possible to a limited extent.
Test drive	No test drive/shunting maneuver was carried out during the inspection of the vehicle.
Engine function test	An engine test run was performed.



Value reducing factors

No.	Component group	Description
1	Equipment	Tirefit filler - Expired - Replace
2	Wing mirror - right side	Cap - Scratch(es) - Smart repair
3	Door - rear right side	Door - Scratch(es) - Smart repair
4	Side panel - rear right side	Side panel - Dent / paintcoat damage - Smart repair
5	Door - front right side	Strip - outer - Scratch(es) - Replace
6	Wheel / tyres	Alloy rim - rear left side - Scratch(es) - Loss in value
7	Door - rear left side	Strip - outer - Scratch(es) - Replace
8	Door - rear right side	Strip - outer - Scratch(es) - Replace
9	Front bumper	Front bumper - Dent / paintcoat damage - Smart repair
10	Fog lamp	Fog lamp - front right side - Leaking - Replace
11	Rear bumper	Rear bumper - Scratch(es) - Paint
12	Side panel - rear left side	Side panel - Scratch(es) - Paint
13	Wheel / tyres	Alloy rim - front right side - Scratched - Replace

Wear and tear

No.	Component group	Description
1	Vehicle glazing	Windscreen - Stone chips - No deduction
2	Bonnet	Bonnet - dent(s) - No deduction
3	Side panel - rear left side	Sill - Scratch(es) - No deduction

The vehicle shows signs of wear and tear commensurate with its age and use.

Order/Scope of Order

An order was placed to prepare a sales report for the described vehicle. This report includes the following:

- Description of key vehicle information
- Documentation of equipment features
(Delivery by third-party service providers)
- Documentation of damage, defects, missing parts
- Documentation of prior damage, unrepaired prior damage, repainting
- A brief visual or functional inspection of the equipment details, if possible.
(Functional testing of driver assistance systems is not included in the scope of services!)
- a photographic documentation of the vehicle



Basis for the order

This product is based on the guidelines for vehicle returns and valuations published by Alphabet Fleet GmbH. The expert makes the specific findings in each individual case objectively, within the framework of the prescribed standards, based on their own expertise.

The vehicle inspection takes place in a fully assembled, unassembled state.

Damage or defects that can only be detected during disassembly/diagnostic work or through further investigation remain within the realm of prognostic risk. An increased risk exists due to concealed defects caused by fraudulent misrepresentation and which were not identifiable by the expert.

Damage or defects resulting from normal use or wear and tear of the vehicle will be accepted in accordance with the applicable standard.

There was no explicit identification or monetary consideration of the expected features within the product.

Features which, in their nature and extent, slightly exceed normal use but do not constitute unacceptable damage, will be documented and indicated as signs of wear, if applicable.

Damage or defects that, according to the applicable standard, can no longer be attributed to normal use or wear and tear are listed under "Value Reducing Factors" in the product description.

Depending on the product specification, a monetary ID can be provided. If this takes place, the costs can be 100% d or pro rata depending on the vehicle's age and mileage.

Previous damages

No apparent prior damage that had been repaired could be found on the vehicle.

Comments

- Der beiliegende Winterradsatz ist kein Bestandteil des Auslieferungsumfangs.



Figure 1: Diagonal front (left)



Figure 2: Diagonal front (right)



Figure 3: Diagonal rear (left)



Figure 4: Diagonal rear (right)



Figure 5: Interior - front



Figure 6: Interior - rear



Figure 7: Instrument cluster



Figure 8: Instrument panel



Figure 9: Interior 360° view



Figure 10: Cargo area



Figure 11: VIN



Figure 12: Mounted tyres

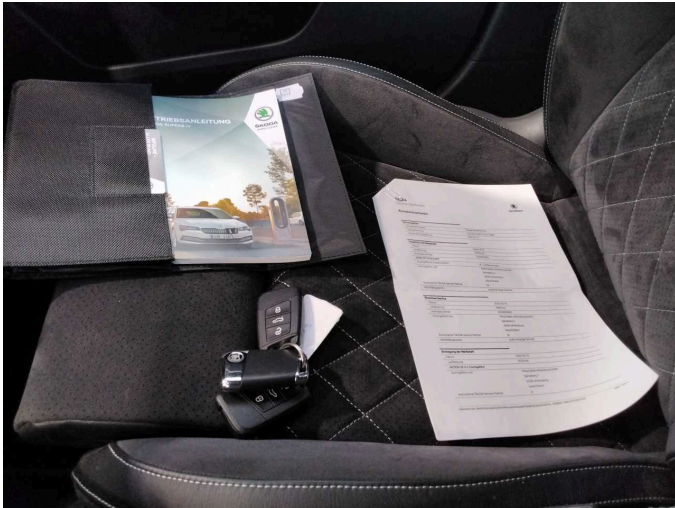

Figure 13: Documents

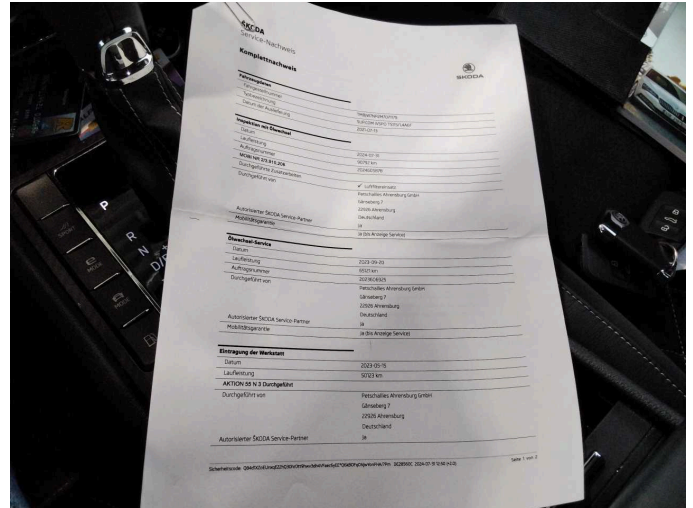

Figure 14: Documents

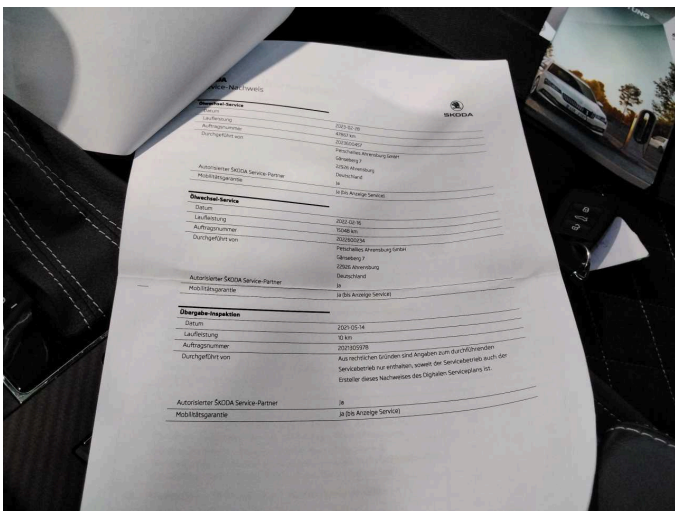

Figure 15: Documents



Figure 16: Additional tyres



Figure 17: Additional tyres



Figure 18: Navigation



Figure 19: Misc.



Figure 20: Misc.



Figure 21: Misc.



Figure 22: Misc.

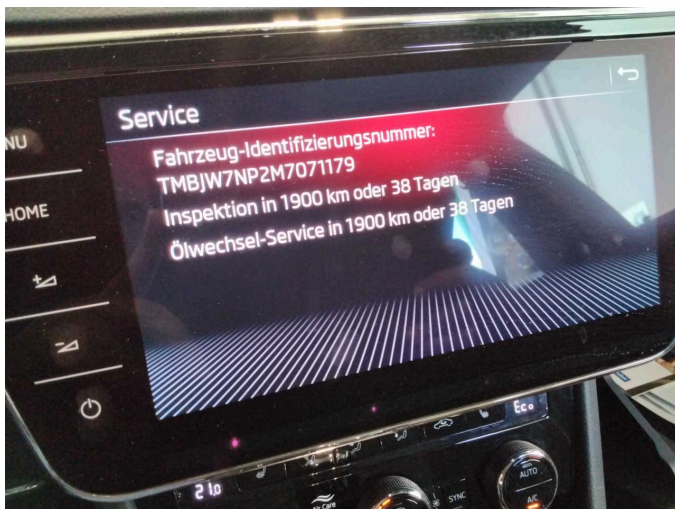

Figure 23: Misc.



Figure 24: Misc.



Figure 25: Misc.



Figure 26: Misc.



Figure 27: Misc.

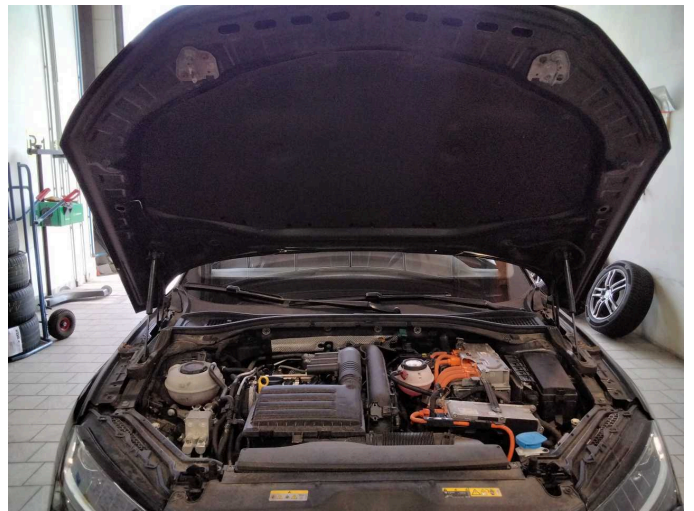

Figure 28: Misc.



Figure 29: Misc.



Figure 30: Misc.



Figure 31: Misc.



Damage 1: Equipment: Tirefit filler - Expired - Replace



Damage 2: Wing mirror - right side: Cap - Scratch(es) - Smart repair



Damage 2: Wing mirror - right side: Cap - Scratch(es) - Smart repair



Damage 3: Door - rear right side: Door - Scratch(es) - Smart repair



Damage 3: Door - rear right side: Door - Scratch(es) - Smart repair



Damage 4: Side panel - rear right side: Side panel - Dent / paintcoat damage - Smart repair



Damage 4: Side panel - rear right side: Side panel - Dent / paintcoat damage - Smart repair



Damage 5: Door - front right side: Strip - outer - Scratch(es) - Replace



Damage 5: Door - front right side: Strip - outer - Scratch(es) - Replace

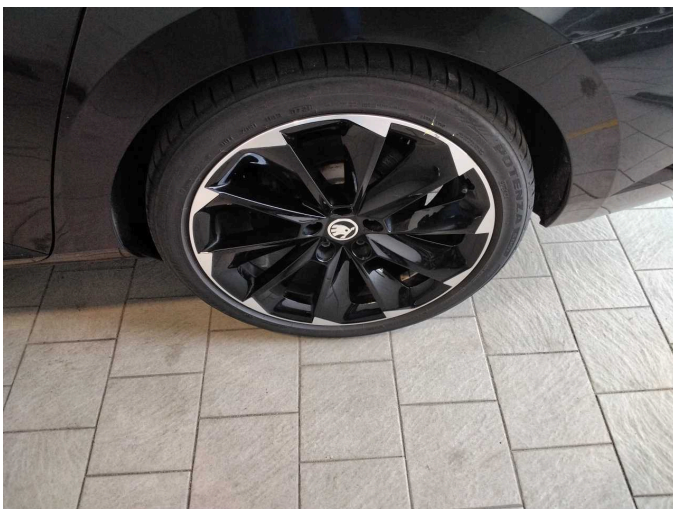

Damage 6: Wheel / tyres: Alloy rim - rear left side - Scratch(es) - Loss in value

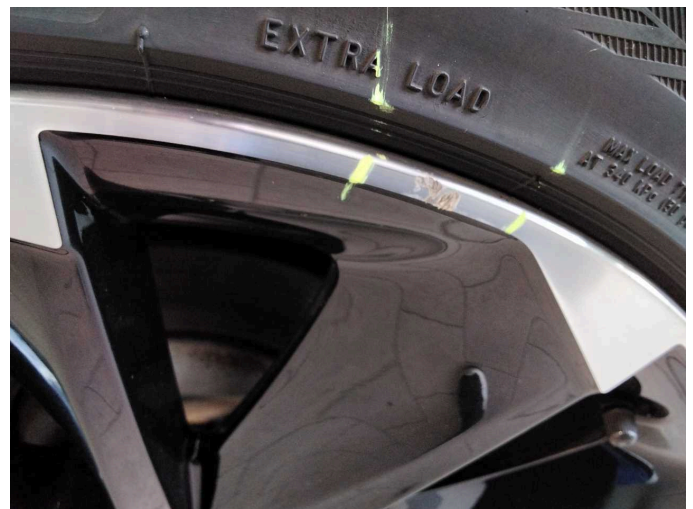

Damage 6: Wheel / tyres: Alloy rim - rear left side - Scratch(es) - Loss in value



Damage 7: Door - rear left side: Strip - outer - Scratch(es) - Replace



Damage 7: Door - rear left side: Strip - outer - Scratch(es) - Replace

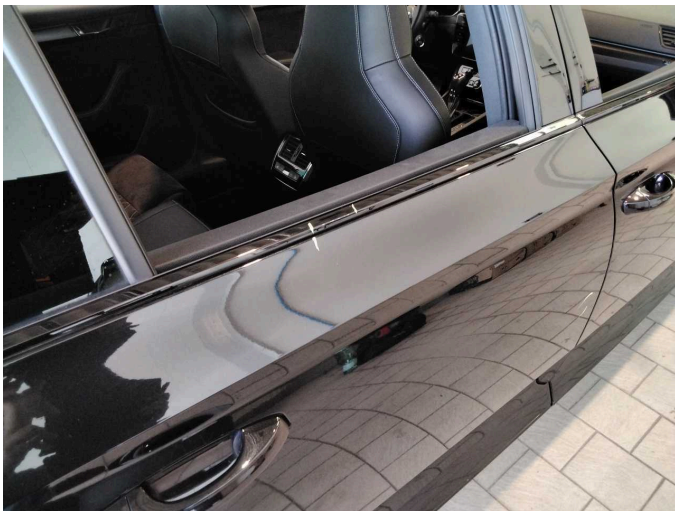

Damage 8: Door - rear right side: Strip - outer - Scratch(es) - Replace



Damage 8: Door - rear right side: Strip - outer - Scratch(es) - Replace

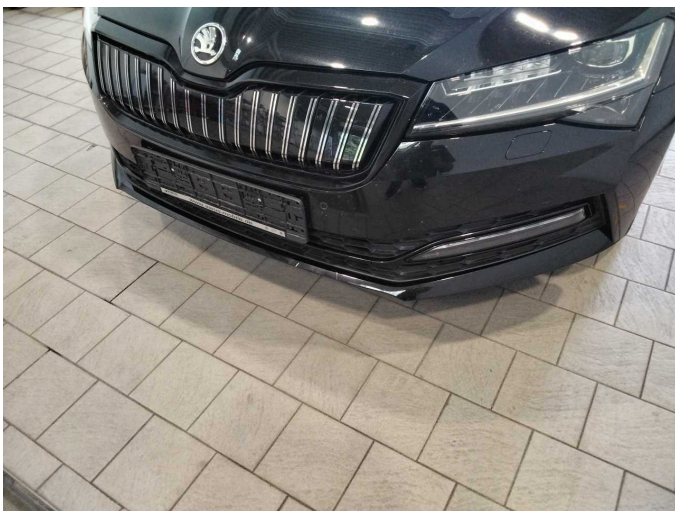

Damage 9: Front bumper: Front bumper - Dent / paintcoat damage - Smart repair

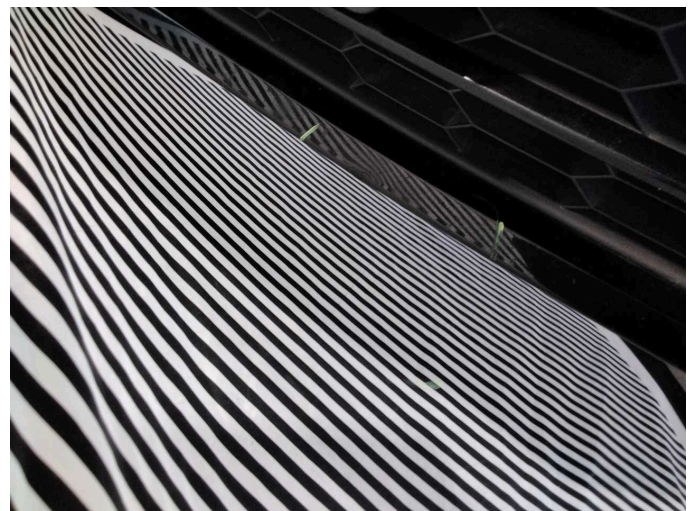

Damage 9: Front bumper: Front bumper - Dent / paintcoat damage - Smart repair

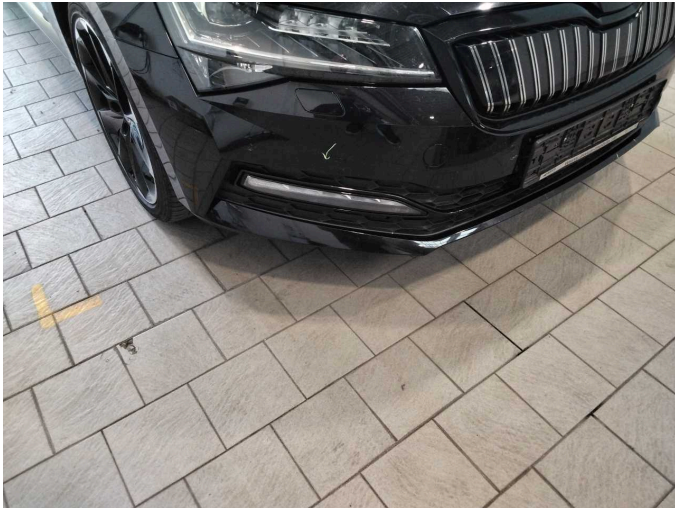

Damage 10: Fog lamp: Fog lamp - front right side - Leaking - Replace



Damage 10: Fog lamp: Fog lamp - front right side - Leaking - Replace

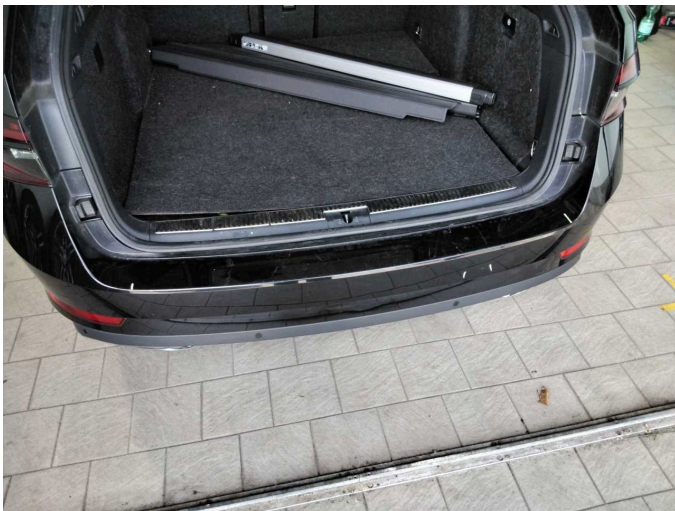

Damage 11: Rear bumper: Rear bumper - Scratch(es) - Paint



Damage 11: Rear bumper: Rear bumper - Scratch(es) - Paint



Damage 11: Rear bumper: Rear bumper - Scratch(es) - Paint

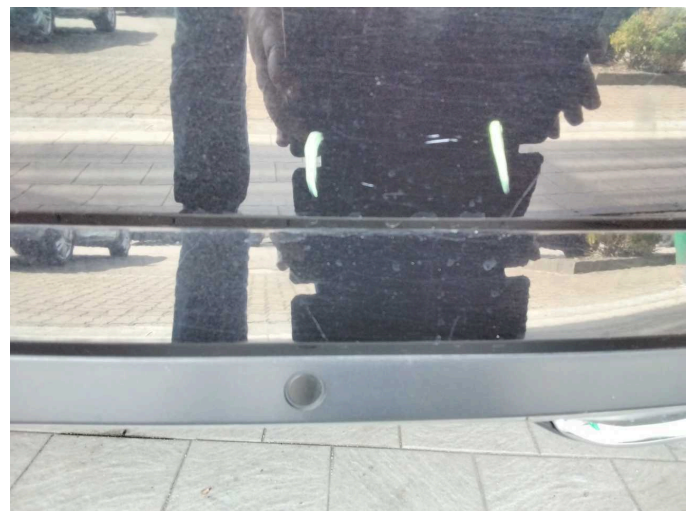

Damage 11: Rear bumper: Rear bumper - Scratch(es) - Paint

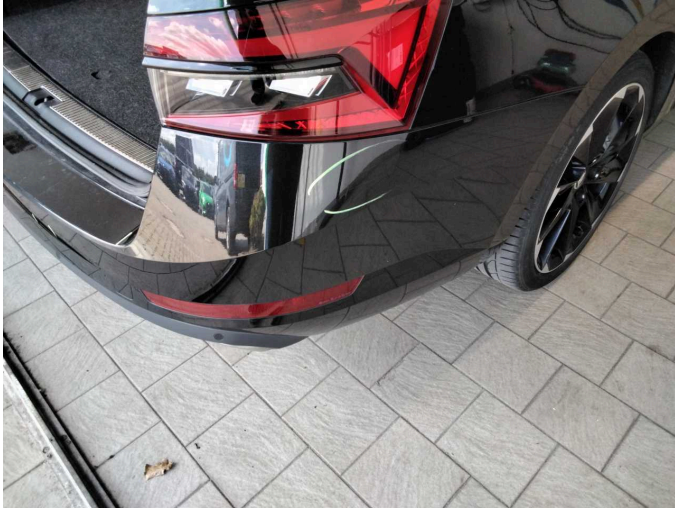

Damage 11: Rear bumper: Rear bumper - Scratch(es) - Paint



Damage 11: Rear bumper: Rear bumper - Scratch(es) - Paint



Damage 12: Side panel - rear left side: Side panel - Scratch(es) - Paint



Damage 12: Side panel - rear left side: Side panel - Scratch(es) - Paint

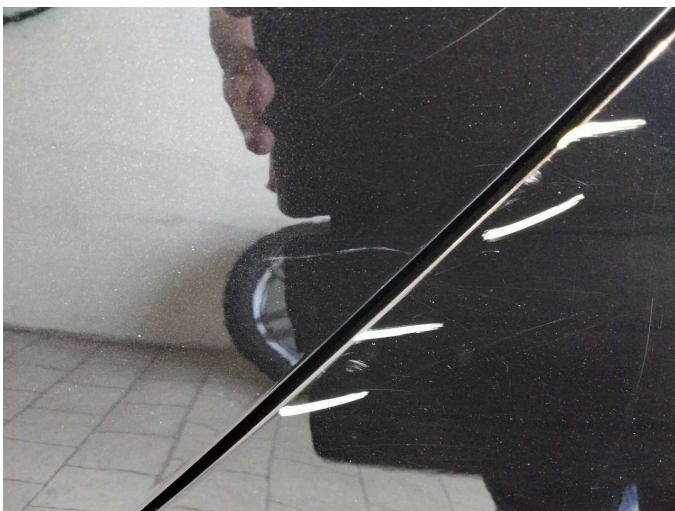

Damage 12: Side panel - rear left side: Side panel - Scratch(es) - Paint

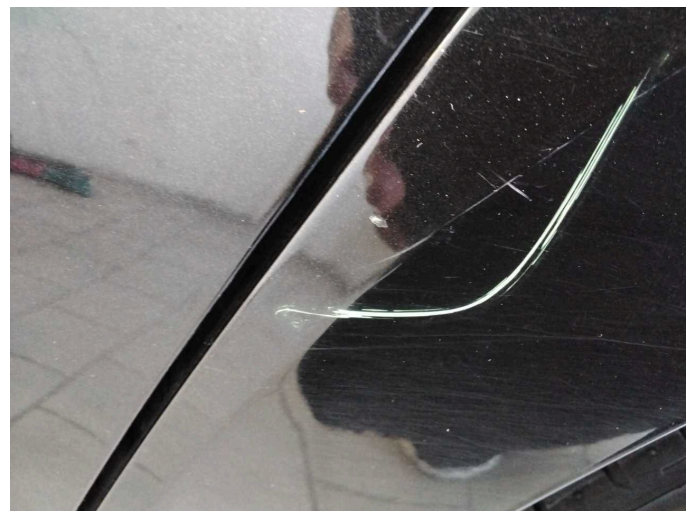

Damage 12: Side panel - rear left side: Side panel - Scratch(es) - Paint



Damage 13: Wheel / tyres: Alloy rim - front right side - Scratched - Replace



Damage 13: Wheel / tyres: Alloy rim - front right side - Scratched - Replace

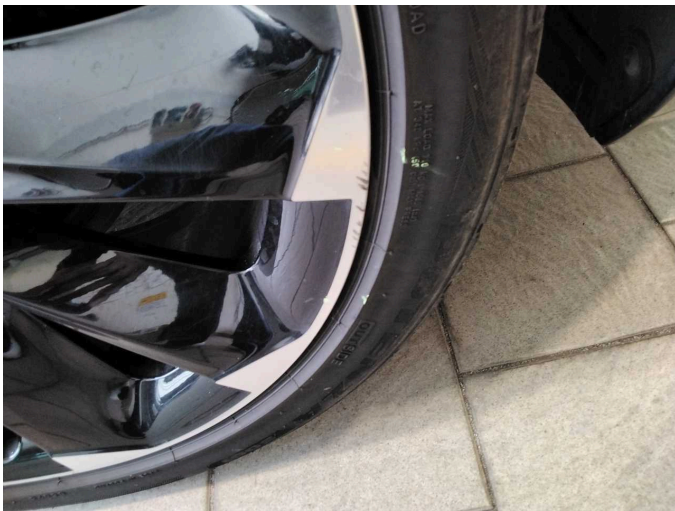

Damage 13: Wheel / tyres: Alloy rim - front right side - Scratched - Replace

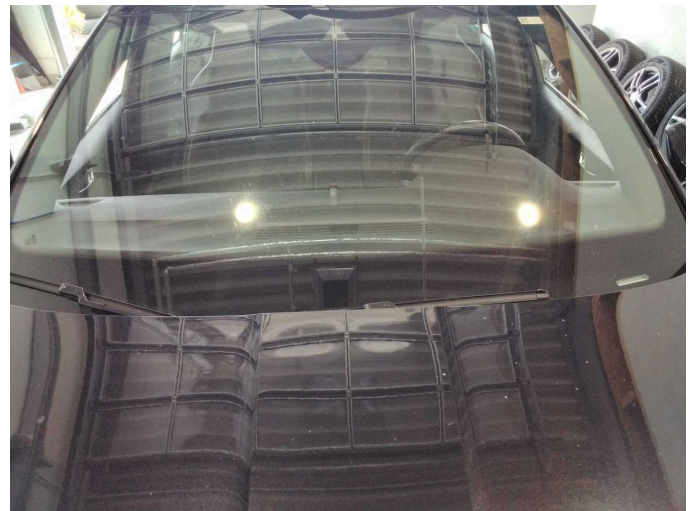

Wear and tear 1: Vehicle glazing: Windscreen - Stone chips - No deduction

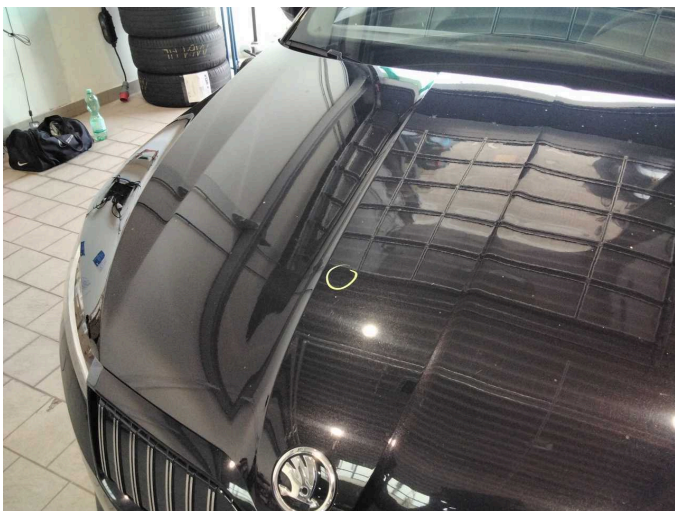

Wear and tear 2: Bonnet: Bonnet - dent(s) - No deduction

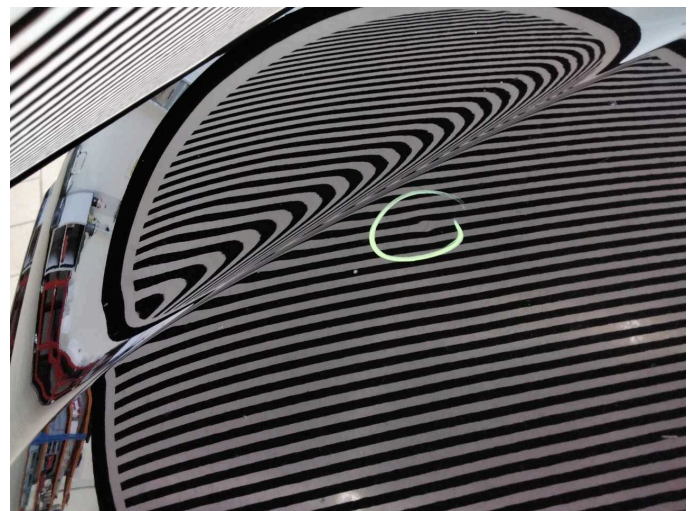

Wear and tear 2: Bonnet: Bonnet - dent(s) - No deduction



Wear and tear 3: Side panel - rear left side: Sill - Scratch(es) - No deduction



Wear and tear 3: Side panel - rear left side: Sill - Scratch(es) - No deduction