

Expertise

Protocol number: 46365685
Order No. / Reference: 26412190
Inspection date: 2 Jul 2026

Manufacturer: Ford

Model: Focus Turnier 1.0 EcoBoost Start-Stopp-System TITANIUM

VIN: WF0PXXGCHPNG35446



Vehicle details

Manufacturer / Type / Model / Equipment

Ford Focus Turnier 1.0 EcoBoost Start-Stopp-System TITANIUM

Vehicle Identification number WF0PXXGCHPNG35446

Mileage (Read) 67,882 km

First registration 7 Feb 2023

Number of holders 1

Power / Engine displacement 92 kw / 999 ccm

Fuel type / Cylinder Petrol / 3

Gearbox / Number of gears Manual / 6

Type of drive Front drive

Type of vehicle Station wagon

Colour / colour code Moondust Silber Metallic

Doors / Seats 5 / 5

Upholstery type Cloth

Colour of upholstery Anthracite-Black



Vehicle details

Maintenance booklet / proof	Available / complete	Next maintenance in	32 %
Last service on / at	02/2025 at 51,079 km		
Key is / should be	1 / 2	FZG documents	ZB#2 (B) was available (copy), ZB#1 (S) was not available.
		Letter No.	GP506111
Previous damage / Accident	Detectable	Repainting	Detectable
Inspection conditions	sufficient	Lifting equipment / pit	yes
Test drive	Not performed	Engine function test	Performed
Manufacturer key number/ type code number	8566 / BPP 00636		
Emission standard	EURO6;WLTP;AP;PI/CI; M, N1 I	fine dust sticker	
Permitted total weight	1,950 kg	Empty weight	

Tyres

Mounted tyres

#	Tyre size	Type of tyre	Manufacturer	Tread depth
1)	205/60 R16 92H	All-season tyres on Steel rim with wheel cover	unterschiedliche Hersteller	5mm / 5mm
2)	205/60 R16 92H	All-season tyres on Steel rim with wheel cover	Goodyear	5mm / 5mm

Replacement

Typ	Tyre size	Type of tyre	Manufacturer	Tread depth
Tirefit		Expiration date 11/2026		

Legend: Tread depth information for the left tire is listed first, for the right tire it is listed second on the axle in the direction of travel.



Equipment

Standard equipment

- Airbag: Passenger airbag deactivation
- Exterior mirrors painted in body color, electrically adjustable, heated and foldable
- Tires: 6.5 J x 16 design wheels (4) with 205/60 R16 tires
- Hill start assist
- Roof rails, aluminum
- Tachometer
- Driver information system with on-board computer, color (10.7 cm screen diagonal)
- Electric parking brake with auto-hold function
- FordPass Connect including live traffic information
- Luggage compartment lighting
- Cruise control
- Illuminated glove compartment
- rear window wiper
- Interior mirror, automatically dimming
- Isofix bracket
- Headrests: 2 front and 3 rear, height adjustable
- LED headlights
- Adjustable steering column
- Center console "Premium" front
- Navigation: Ford SYNC 4 including Ford navigation system with AppLink, 13.2" touchscreen and DAB/DAB+
- Front and rear parking pilot system
- Post-Collision Assist
- Tire repair kit
- Gear knob, Sensico in leather look
- Headlight low beam
- Selective driving mode switch
- Seats: Passenger seat height-adjustable, manually
- Seats: Rear seat backrest
- Start-stop system
- Carpet floor mats in the front
- Lashing eyes in the luggage compartment
- Electronic immobilizer
- Central locking with remote control and remote luggage compartment release
- Anti-lock braking system (ABS) with electronic brake force distribution (EBD)
- Attachment points behind the second row of seats for mounting the safety partition net
- Fabric headliner
- Roof spoiler painted in car color
- Electronic Safety and Stability Program (ESP)
- Lane keeping assist including lane keeping assist
- Electric windows front and rear
- Ford Power Start function
- luggage compartment cover
- Speed limiter
- Transmission: 6-speed manual transmission
- Back window, heater
- Interior lighting with LED technology
- Intelligent security system
- Air conditioning with automatic temperature control
- LED taillights
- Steering wheel: 3-spoke design
- Make-up mirrors in driver and passenger sun visors
- MyKey key system (individually programmable second key)
- Emergency call assistant
- Otto particulate filter
- Upholstery: Cloth
- Pre-Collision Assist
- Tire Pressure Monitoring System (TMPS)
- Windscreen wipers with rain sensor (sensitivity adjustable)
- Headlight assistant with day/night sensor
- Electromechanical speed-dependent power steering
- Seats: Driver's seat height adjustable
- Seats: Front sports seats with enhanced lateral support
- 12-volt power outlet in the luggage compartment
- Variable radiator air intake
- Warning system for unfastened seat belts for the 1st and 2nd rows of seats

Extra equipment

- Detachable towbar (including ESP trailer stabilization)
- Paint finish: Metallic
- Safety partition net for luggage compartment
- Tires: 4 all-season tires
- Package: Winter (heated windscreen - heated steering wheel - individually and variably heated front seats)



Brief expert findings

Documents submitted	At the time of the inspection, the vehicle registration certificate Part 2 (title) was available, but the vehicle registration certificate Part 1 (document) was not. (Copy)
VIN comparison	The vehicle identification number (VIN) was read from the vehicle and its conformity with the submitted documents was confirmed by the undersigned during the inspection.
Inspection	The inspection conditions were sufficient for the assessment of the vehicle. Lifting equipment and/or a pit were available for examining the vehicle.
Test drive	No test drive/shunting maneuver was carried out during the inspection of the vehicle.
Engine function test	An engine test run was performed.

Value reducing factors

No.	Component group	Description
1	Wheel / tyres	Wheel cover - rear right side - Scratched - Replace
2	Wheel / tyres	Wheel cover - front right side - Scratched - Replace
3	Body	B-pillar - left side - Dent / paintcoat damage - Smart repair
4	Body	A-pillar - left side (+Holm) - dent(s) - Smooth repair work
5	Interior	Interior - Soiled - Clean
6	Rear bumper	Spoiler - Scratched - Replace
7	Headlight	Headlight - right side - Broken / torn - Replace
8	Front bumper	Front bumper - Scratched - Repair and paint
9	Door - front left side	Door (Verformt innen) - Dent / paintcoat damage - Repair and paint
10	Bonnet	Bonnet - Deformed - Repair and paint
11	Roof	Roof - Scratch(es) - Paint

Missing parts

Description

Equipment - Vehicle key with remote control

Accident damages

No. Accident

- 1 Rear, Side - left
- 2 Side right

Repainting

No. Repainting

- 1 Side panel - rear left side, Professionally carried out, Invoice of repair done Non-existent

Paint coat thickness measurement

Side panel - rear left side

188 µm |



Order/Scope of Order

An order was placed to prepare a sales report for the described vehicle. This report includes the following:

- Description of key vehicle information
- Documentation of equipment features
(Delivery by third-party service providers)
- Documentation of damage, defects, missing parts
- Documentation of prior damage, unrepaired prior damage, repainting
- A brief visual or functional inspection of the equipment details, if possible.
(Functional testing of driver assistance systems is not included in the scope of services!)
- a photographic documentation of the vehicle

Basis for the order

This product is based on the guidelines for vehicle returns and valuations published by Alphabet Fleet GmbH. The expert makes the specific findings in each individual case objectively, within the framework of the prescribed standards, based on their own expertise.

The vehicle inspection takes place in a fully assembled, unassembled state.

Damage or defects that can only be detected during disassembly/diagnostic work or through further investigation remain within the realm of prognostic risk. An increased risk exists due to concealed defects caused by fraudulent misrepresentation and which were not identifiable by the expert.

Damage or defects resulting from normal use or wear and tear of the vehicle will be accepted in accordance with the applicable standard.

There was no explicit identification or monetary consideration of the expected features within the product.

Features which, in their nature and extent, slightly exceed normal use but do not constitute unacceptable damage, will be documented and indicated as signs of wear, if applicable.

Damage or defects that, according to the applicable standard, can no longer be attributed to normal use or wear and tear are listed under "Value Reducing Factors" in the product description.

Depending on the product specification, a monetary ID can be provided. If this takes place, the costs can be 100% or pro rata depending on the vehicle's age and mileage.

Previous damages

Non-repaired previous damages were found at the vehicle. The necessary repair costs are listed in the expert report or if necessary, are listed in detail in a separately enclosed repair cost calculation.

Comments

Minderwerte höher als HEK



Figure 1: Diagonal front (left)



Figure 2: Diagonal front (right)



Figure 3: Diagonal rear (left)



Figure 4: Diagonal rear (right)



Figure 5: Interior - front



Figure 6: Interior - rear



Figure 7: Instrument cluster



Figure 8: Instrument panel



Figure 9: Interior 360° view



Figure 10: Cargo area

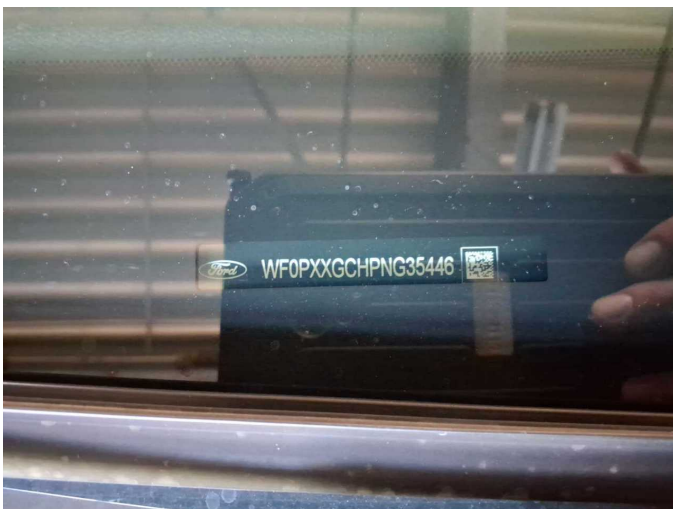

Figure 11: VIN



Figure 12: Mounted tyres



Figure 13: Documents

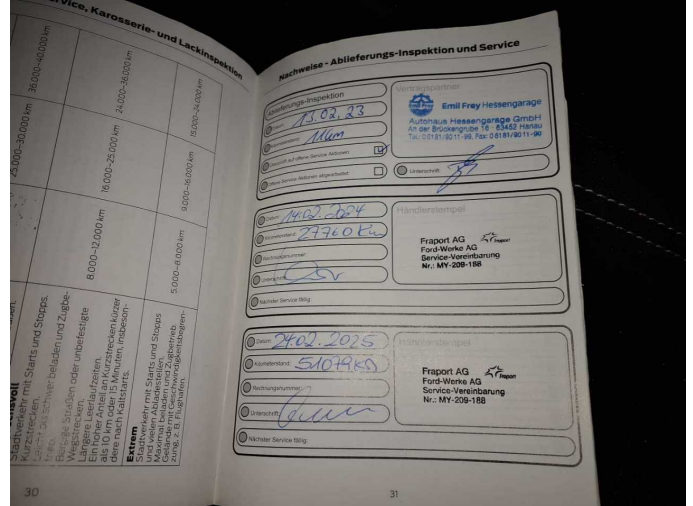

Figure 14: Documents



Figure 15: Navigation



Figure 16: Misc.



Figure 17: Misc.



Figure 18: Misc.



Figure 19: Misc.



Figure 20: Misc.

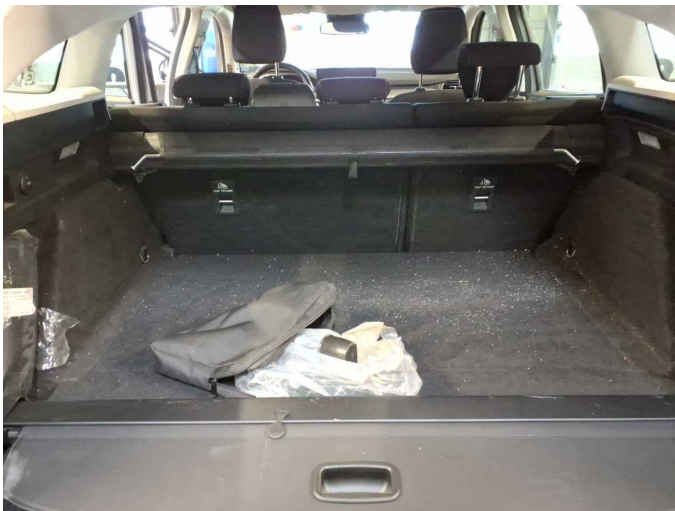

Figure 21: Misc.

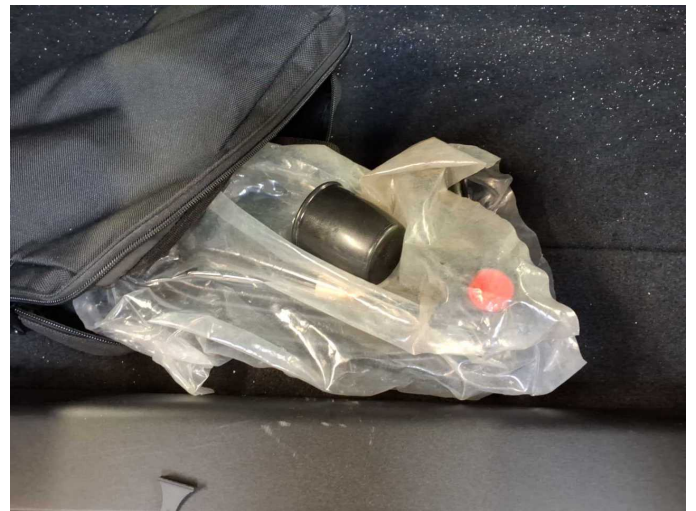

Figure 22: Misc.



Figure 23: Misc.



Figure 24: Misc.

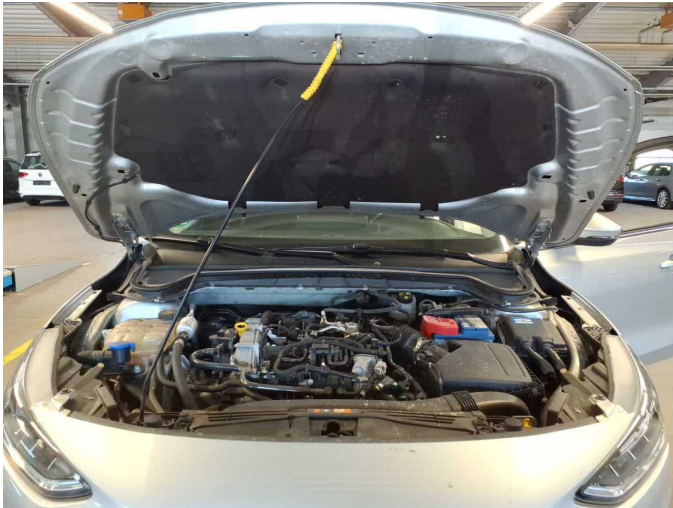

Figure 25: Misc.



Figure 26: Misc.



Damage 1: Wheel / tyres: Wheel cover - rear right side - Scratched - Replace



Damage 1: Wheel / tyres: Wheel cover - rear right side - Scratched - Replace



Damage 2: Wheel / tyres: Wheel cover - front right side - Scratched - Replace



Damage 2: Wheel / tyres: Wheel cover - front right side - Scratched - Replace



Damage 2: Wheel / tyres: Wheel cover - front right side - Scratched - Replace



Damage 2: Wheel / tyres: Wheel cover - front right side - Scratched - Replace



Damage 2: Wheel / tyres: Wheel cover - front right side - Scratched - Replace

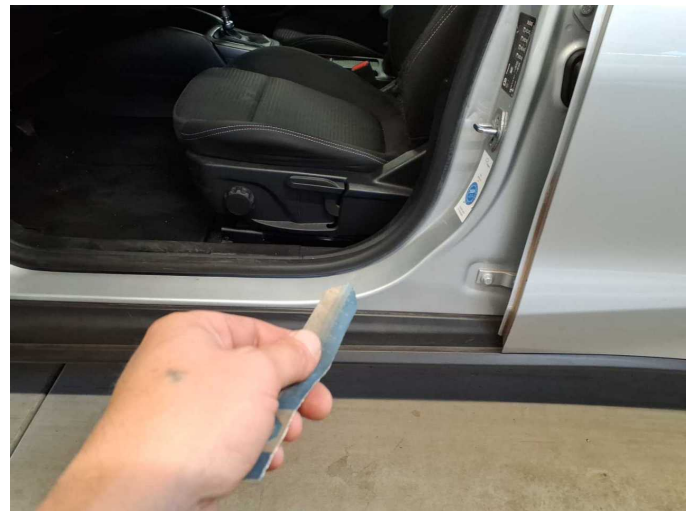

Damage 3: Body: B-pillar - left side - Dent / paintcoat damage - Smart repair



Damage 3: Body: B-pillar - left side - Dent / paintcoat damage - Smart repair



Damage 3: Body: B-pillar - left side - Dent / paintcoat damage - Smart repair



Damage 3: Body: B-pillar - left side - Dent / paintcoat damage - Smart repair



Damage 3: Body: B-pillar - left side - Dent / paintcoat damage - Smart repair



Damage 4: Body: A-pillar - left side (+Holm) - dent(s) - Smooth repair work



Damage 4: Body: A-pillar - left side (+Holm) - dent(s) - Smooth repair work



Damage 4: Body: A-pillar - left side (+Holm) - dent(s) - Smooth repair work



Damage 4: Body: A-pillar - left side (+Holm) - dent(s) - Smooth repair work



Damage 4: Body: A-pillar - left side (+Holm) - dent(s) - Smooth repair work



Damage 4: Body: A-pillar - left side (+Holm) - dent(s) - Smooth repair work



Damage 5: Interior: Interior - Soiled - Clean



Damage 5: Interior: Interior - Soiled - Clean



Damage 5: Interior: Interior - Soiled - Clean

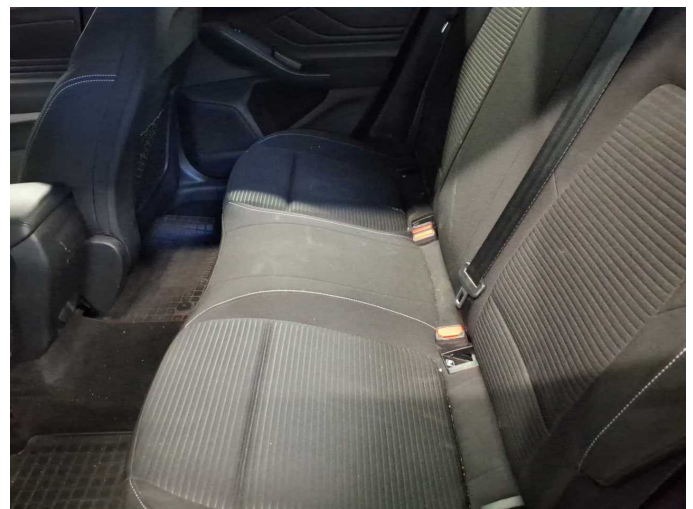

Damage 5: Interior: Interior - Soiled - Clean



Damage 5: Interior: Interior - Soiled - Clean



Damage 6: Rear bumper: Spoiler - Scratched - Replace



Damage 6: Rear bumper: Spoiler - Scratched - Replace



Damage 6: Rear bumper: Spoiler - Scratched - Replace



Damage 6: Rear bumper: Spoiler - Scratched - Replace



Damage 7: Headlight: Headlight - right side - Broken / torn - Replace



Damage 7: Headlight: Headlight - right side - Broken / torn - Replace



Damage 7: Headlight: Headlight - right side - Broken / torn - Replace



Damage 7: Headlight: Headlight - right side - Broken / torn - Replace



Damage 7: Headlight: Headlight - right side - Broken / torn - Replace



Damage 8: Front bumper: Front bumper - Scratched - Repair and paint



Damage 8: Front bumper: Front bumper - Scratched - Repair and paint



Damage 8: Front bumper: Front bumper - Scratched - Repair and paint



Damage 8: Front bumper: Front bumper - Scratched - Repair and paint



Damage 8: Front bumper: Front bumper - Scratched - Repair and paint

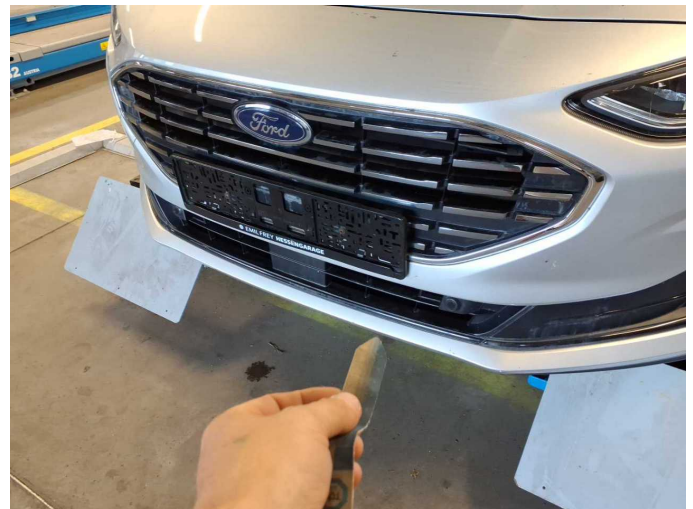

Damage 8: Front bumper: Front bumper - Scratched - Repair and paint



Damage 8: Front bumper: Front bumper - Scratched - Repair and paint



Damage 8: Front bumper: Front bumper - Scratched - Repair and paint



Damage 8: Front bumper: Front bumper - Scratched - Repair and paint



Damage 8: Front bumper: Front bumper - Scratched - Repair and paint



Damage 9: Door - front left side: Door (Verformt innen) - Dent / paintcoat damage - Repair and paint



Damage 9: Door - front left side: Door (Verformt innen) - Dent / paintcoat damage - Repair and paint



Damage 9: Door - front left side: Door (Verformt innen) - Dent / paintcoat damage - Repair and paint



Damage 9: Door - front left side: Door (Verformt innen) - Dent / paintcoat damage - Repair and paint



Damage 9: Door - front left side: Door (Verformt innen) - Dent / paintcoat damage - Repair and paint



Damage 9: Door - front left side: Door (Verformt innen) - Dent / paintcoat damage - Repair and paint

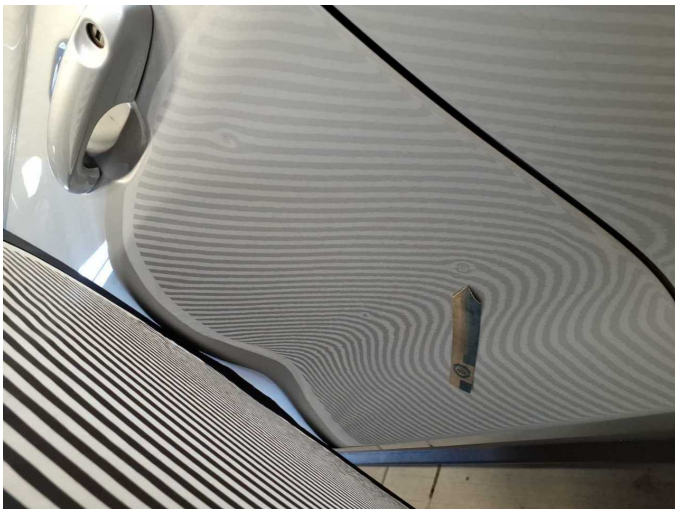

Damage 9: Door - front left side: Door (Verformt innen) - Dent / paintcoat damage - Repair and paint



Damage 9: Door - front left side: Door (Verformt innen) - Dent / paintcoat damage - Repair and paint



Damage 9: Door - front left side: Door (Verformt innen) - Dent / paintcoat damage - Repair and paint



Damage 9: Door - front left side: Door (Verformt innen) - Dent / paintcoat damage - Repair and paint



Damage 9: Door - front left side: Door (Verformt innen) - Dent / paintcoat damage - Repair and paint



Damage 9: Door - front left side: Door (Verformt innen) - Dent / paintcoat damage - Repair and paint



Damage 10: Bonnet: Bonnet - Deformed - Repair and paint

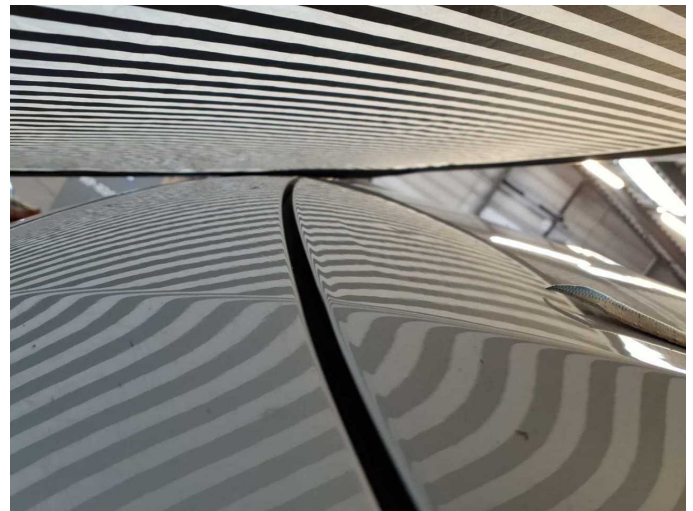

Damage 10: Bonnet: Bonnet - Deformed - Repair and paint



Damage 10: Bonnet: Bonnet - Deformed - Repair and paint



Damage 11: Roof: Roof - Scratch(es) - Paint



Damage 11: Roof: Roof - Scratch(es) - Paint



Damage 11: Roof: Roof - Scratch(es) - Paint

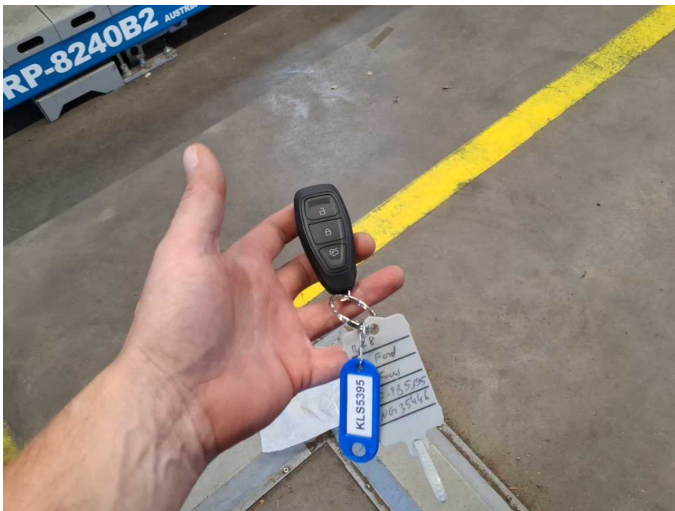

Missing part 1: Equipment: Vehicle key with remote control - Missing - Replace



Accident 1: Rear, Side - left

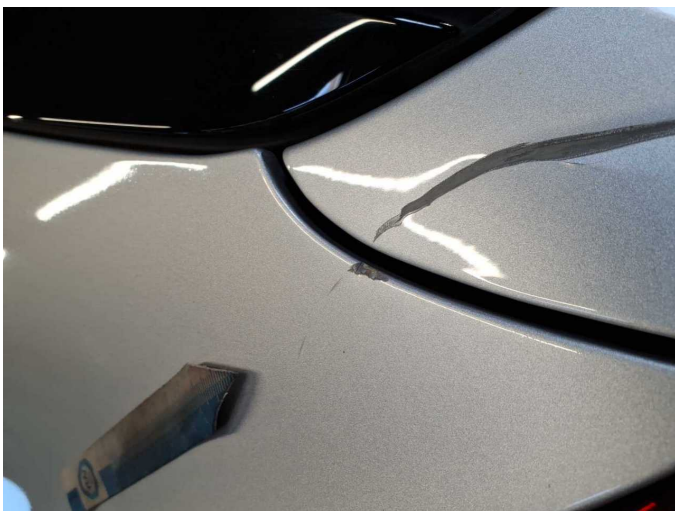

Accident 1: Rear, Side - left

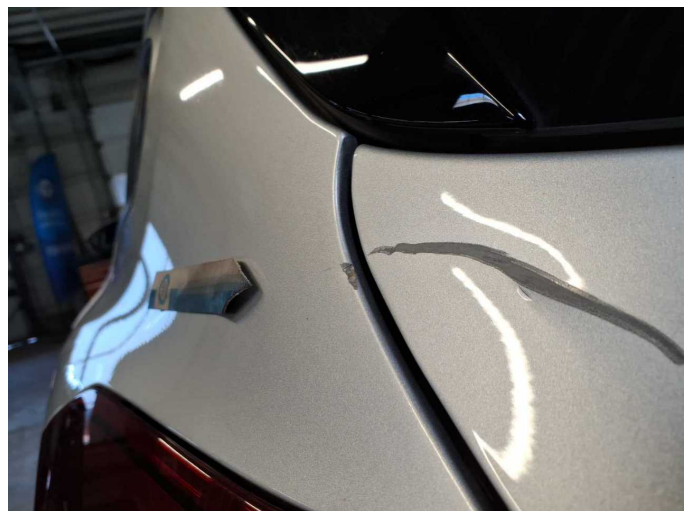

Accident 1: Rear, Side - left



Accident 1: Rear, Side - left



Accident 1: Rear, Side - left

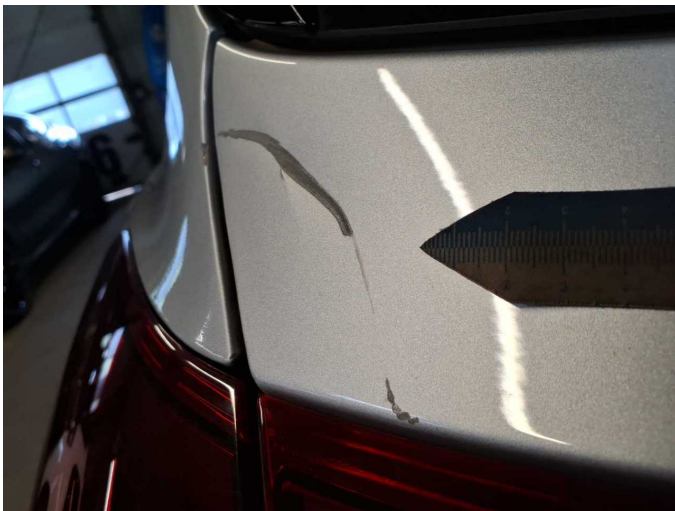

Accident 1: Rear, Side - left

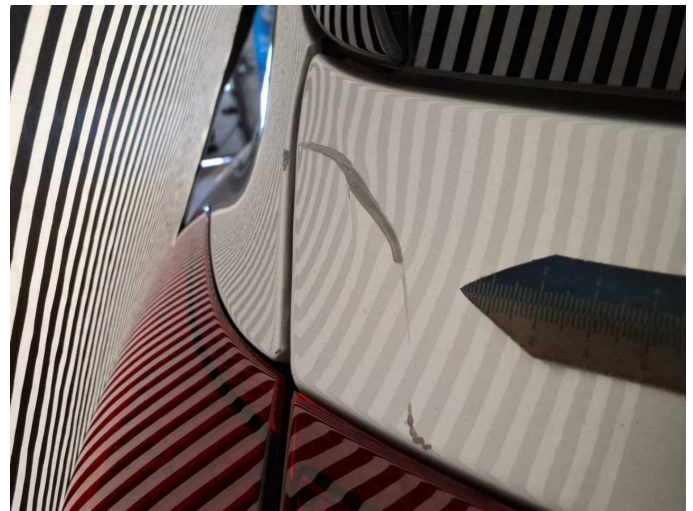

Accident 1: Rear, Side - left

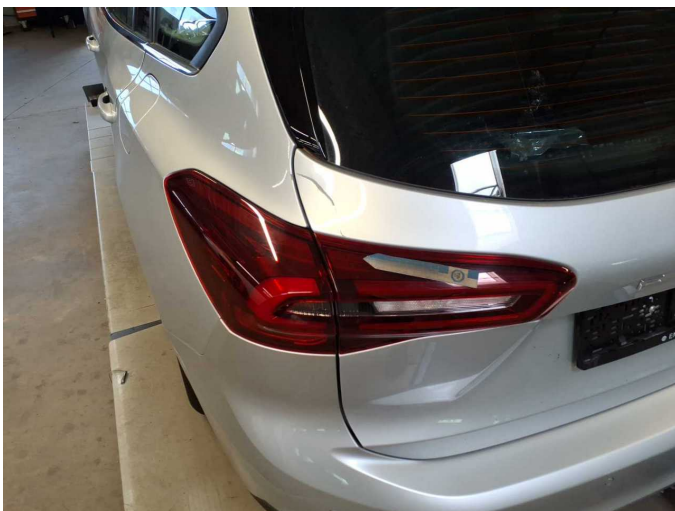

Accident 1: Rear, Side - left



Accident 1: Rear, Side - left



Accident 2: Side right



Accident 2: Side right

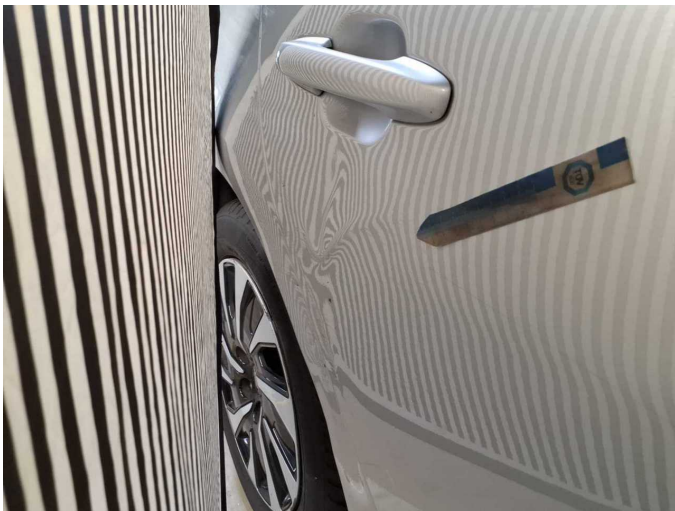

Accident 2: Side right



Accident 2: Side right



Accident 2: Side right

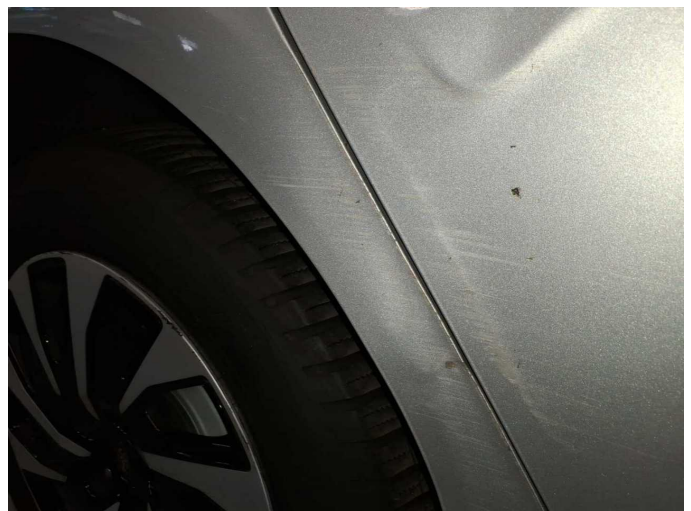

Accident 2: Side right



Accident 2: Side right



Accident 2: Side right



Accident 2: Side right



Accident 2: Side right



Accident 2: Side right

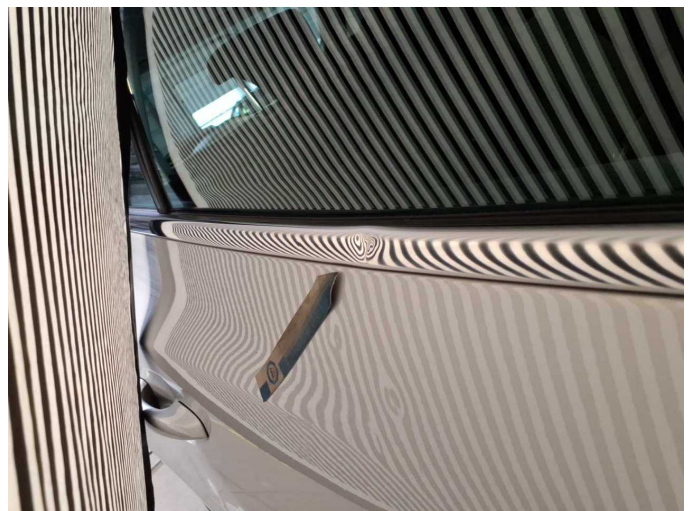

Accident 2: Side right



Accident 2: Side right



Accident 2: Side right



Accident 2: Side right



Accident 2: Side right



Accident 2: Side right



Accident 2: Side right



Accident 2: Side right



Accident 2: Side right



Accident 2: Side right

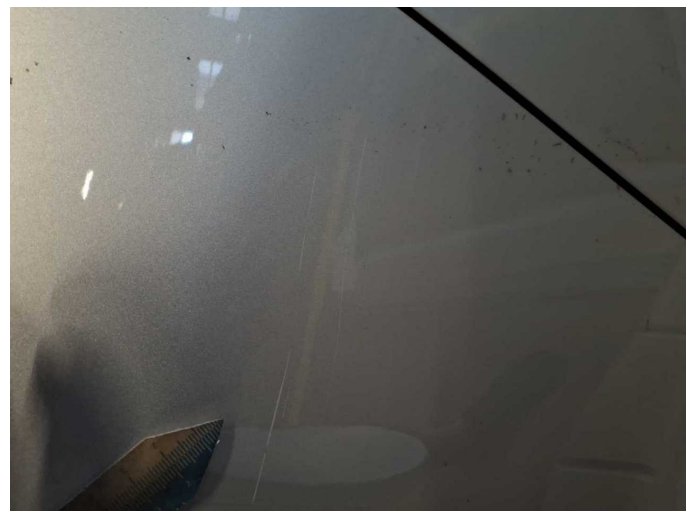

Accident 2: Side right



Accident 2: Side right



Accident 2: Side right



Accident 2: Side right



Accident 2: Side right



Accident 2: Side right



Accident 2: Side right



Accident 2: Side right

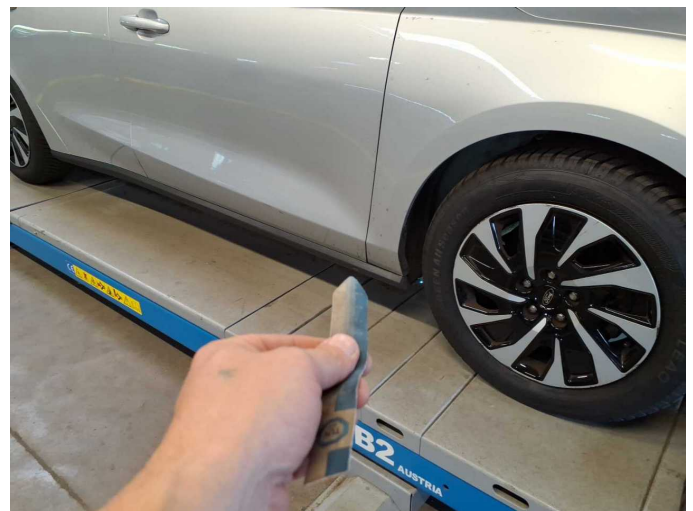

Accident 2: Side right



Accident 2: Side right



Accident 2: Side right



Repainting 1: Side panel - rear left side