

## Expertise

Protocol number: 45384181  
 Order No. / Reference: 26243179  
 Inspection date: 11 May 2026

Manufacturer: Tesla

Model: Model 3 Langstreckenbatt. Allradantrieb Dual Motor

VIN: LRW3E7EK0PC661566



### Vehicle details

#### Manufacturer / Type / Model / Equipment

Tesla Model 3 Langstreckenbatt. Allradantrieb Dual Motor

**Vehicle Identification number** LRW3E7EK0PC661566

**Mileage (Read)** 93,907 km

**First registration** 26 Oct 2022

**Number of holders** 2

**Power / Engine displacement** 153 kw / 0 ccm

**Fuel type / Cylinder** Electric / 0

**Gearbox / Number of gears** Direct drive / 1

**Type of drive** All-wheel drive

**Type of vehicle** Saloon car

**Colour / colour code** Pearl White Multi-Coat

**Doors / Seats** 4 / 5

**Upholstery type** Artificial leather

**Colour of upholstery** Black



## Vehicle details

<b>Maintenance booklet / proof</b>	digital proof / complete	<b>Next maintenance in</b>	10 Monat(e)
<b>Key is / should be</b>	2 / 2	<b>FZG documents</b>	ZB#2 (B) was available (copy), ZB#1 (S) was not available.
		<b>Letter No.</b>	GP740101
<b>Previous damage / Accident</b>	Detectable	<b>Repainting</b>	Detectable
<b>Inspection conditions</b>	sufficient	<b>Lifting equipment / pit</b>	yes
<b>Test drive</b>	Not performed	<b>Engine function test</b>	Performed
<b>Manufacturer key number/ type code number</b>	1480 / AAR 00231		
<b>Emission standard</b>	2017/1151;WLTP;reine Elektrofz	<b>fine dust sticker</b>	
<b>Permitted total weight</b>	2,232 kg	<b>Empty weight</b>	

## Tyres

### Mounted tyres

#	Tyre size	Type of tyre	Manufacturer	Tread depth
1)	235/45 R18 98V	Winter tyres on Light alloy	Pirelli	5mm / 5mm
2)	235/45 R18 98V	Winter tyres on Light alloy	Pirelli	5mm / 5mm

**Legend: Tread depth information for the left tire is listed first, for the right tire it is listed second on the axle in the direction of travel.**

## Equipment

### Standard equipment

- Airbags
- Anti-lock braking system (ABS)
- Electrically folding exterior mirrors with memory function
- third brake light
- Electronic stability and traction control
- Tinted glass roof with UV and infrared protection layer
- Individual driver profiles
- Interior (Premium) in black
- Air conditioning
- Paint: Tesla multi-layer paint, Pearl White
- Centre console
- Navigation: Premium navigation system
- Premium sound system (15 speakers)
- Keyless access
- Seats: Heated rear seats
- Seats: Rear seats 60/40 foldable
- Voice-controlled functions
- Active security technologies
- Autopilot
- On-board monitor with 15-inch touchscreen
- Dual motor all-wheel drive
- Transmission: Single-speed transmission with fixed gear
- Heated rear window
- Interior decor wood
- Internet browser
- Front headrests (2)
- LED fog lights
- Music & media via Bluetooth
- Panoramic glass roof
- Wheels: Tire pressure monitoring system active
- Power steering
- Seats: Electrically adjustable (12-way) front seats with seat heating
- Immobiliser

### Extra equipment

- Wheels: 18-inch winter wheel set with Pirelli tires
- Wheels: 19-inch sport rims (with 235/40 R19 tires)

## Brief expert findings

Documents submitted	At the time of the inspection, the vehicle registration certificate Part 2 (title) was available, but the vehicle registration certificate Part 1 (document) was not. (Copy)
VIN comparison	The vehicle identification number (VIN) was read from the vehicle and its conformity with the submitted documents was confirmed by the undersigned during the inspection.
Inspection	The inspection conditions were sufficient for the assessment of the vehicle. Lifting equipment and/or a pit were available for examining the vehicle.
Test drive	No test drive/shunting maneuver was carried out during the inspection of the vehicle.
Engine function test	An engine test run was performed.

## Value reducing factors

No.	Component group	Description
1	Trim / covers	Floor mats (VI) - Damaged - Replace
2	Wing mirror - right side	Cap - Scratch(es) - Smart repair
3	Instrument panel	Indicator light (RDKS) - on - Perform diagnosis
4	Wheel / tyres	Tyre - front left side - Broken / torn - Replace
5	Wheel / tyres	Tyre - rear left side - Broken / torn - Replace
6	Wheel / tyres	Tyre - front right side - Broken / torn - Replace
7	Wheel / tyres	Alloy rim - front right side - Scratched - Replace
8	Wheel / tyres	Alloy rim - rear left side - Scratched - Replace
9	Wheel / tyres	Alloy rim - front left side - Scratched - Replace
10	Rear bumper	Rear bumper - Scratch(es) - Paint
11	Sill - left side	Sill - Deformed - Repair and paint

## Missing parts

### Description

2nd wheel set - 2nd wheel set (Sommer 19 Zoll Räder)

## Previous damages

No.	Previous damage	Extent of damage (Net)
1	Roof, Provided by user / customer	3.262,84 €
2	Rear, Side - left, Provided by user / customer	3.706,59 €
3	Side right, Provided by user / customer	6.704,45 €

## Repainting

### No. Repainting

1	Side panel - rear left side, Side panel - rear right side, Door - rear left side, Door - rear right side, Door - front right side, Professionally carried out, Invoice of repair done Non-existent
---	--

## Paint coat thickness measurement

Side panel - rear left side	199 µm	Side panel - rear right side	228 µm
Door - rear left side	179 µm	Door - rear right side	201 µm
Door - front right side	196 µm		

## Order/Scope of Order

An order was placed to prepare a sales report for the described vehicle. This report includes the following:

- Description of key vehicle information
- Documentation of equipment features  
*(Delivery by third-party service providers)*
- Documentation of damage, defects, missing parts
- Documentation of prior damage, unrepaired prior damage, repainting
- A brief visual or functional inspection of the equipment details, if possible.  
*(Functional testing of driver assistance systems is not included in the scope of services!)*
- a photographic documentation of the vehicle

## Basis for the order

This product is based on the guidelines for vehicle returns and valuations published by Alphabet Fleet GmbH. The expert makes the specific findings in each individual case objectively, within the framework of the prescribed standards, based on their own expertise.

The vehicle inspection takes place in a fully assembled, unassembled state.

Damage or defects that can only be detected during disassembly/diagnostic work or through further investigation remain within the realm of prognostic risk. An increased risk exists due to concealed defects caused by fraudulent misrepresentation and which were not identifiable by the expert.

Damage or defects resulting from normal use or wear and tear of the vehicle will be accepted in accordance with the applicable standard.

There was no explicit identification or monetary consideration of the expected features within the product.

Features which, in their nature and extent, slightly exceed normal use but do not constitute unacceptable damage, will be documented and indicated as signs of wear, if applicable.

Damage or defects that, according to the applicable standard, can no longer be attributed to normal use or wear and tear are listed under "Value Reducing Factors" in the product description.

Depending on the product specification, a monetary ID can be provided. If this takes place, the costs can be 100% d or pro rata depending on the vehicle's age and mileage.

## Previous damages

According to available information previous damages were repaired at the vehicle. Traces of repairs, which allow conclusions about the area of repair, were not recognizable during the inspection.



Figure 1: Diagonal front (left)



Figure 2: Diagonal front (right)



Figure 3: Diagonal rear (left)



Figure 4: Diagonal rear (right)

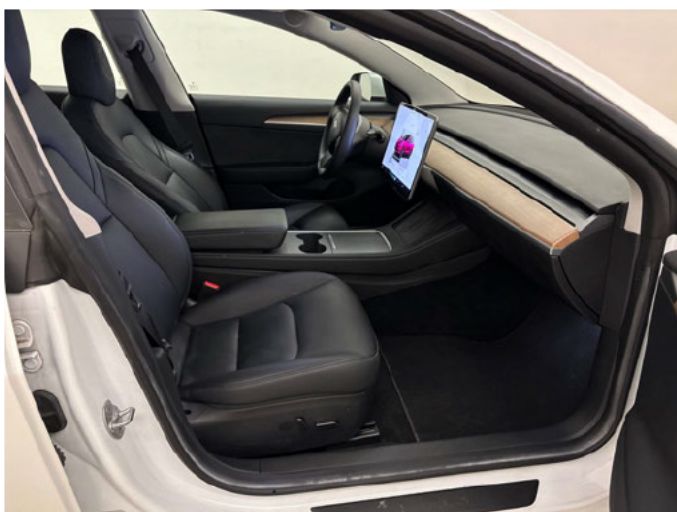

Figure 5: Interior - front



Figure 6: Interior - rear

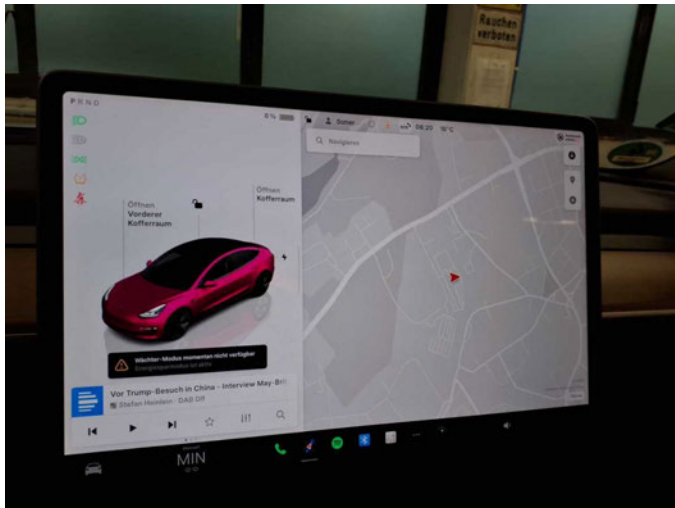

Figure 7: Instrument cluster



Figure 8: Instrument panel



Figure 9: Interior 360° view



Figure 10: Cargo area

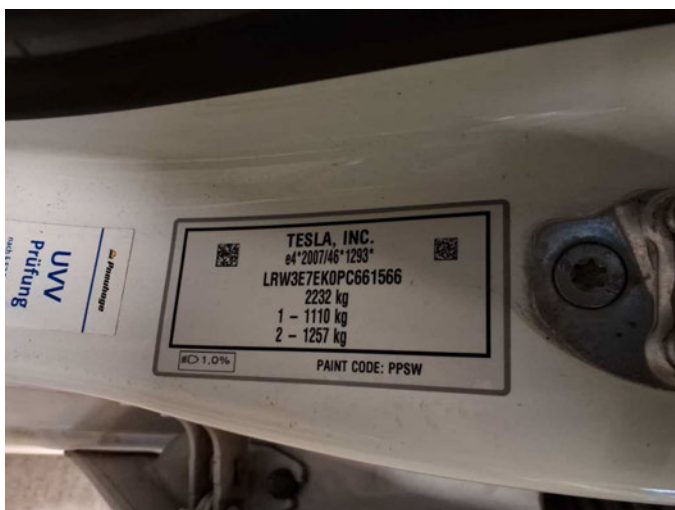

Figure 11: VIN



Figure 12: Mounted tyres



Figure 13: Documents

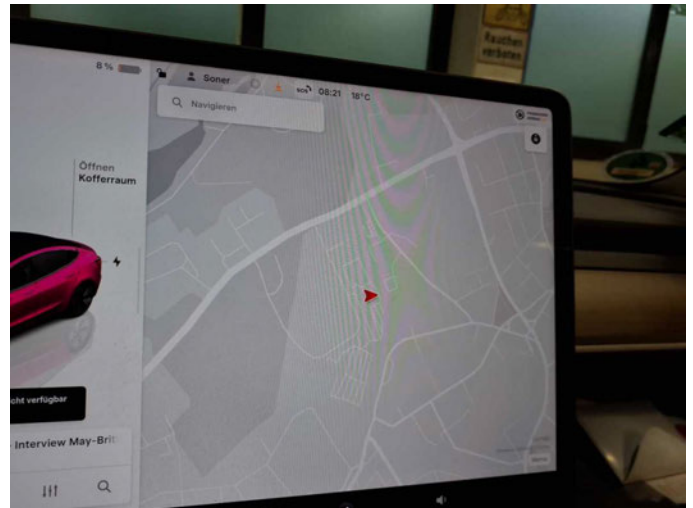

Figure 14: Navigation

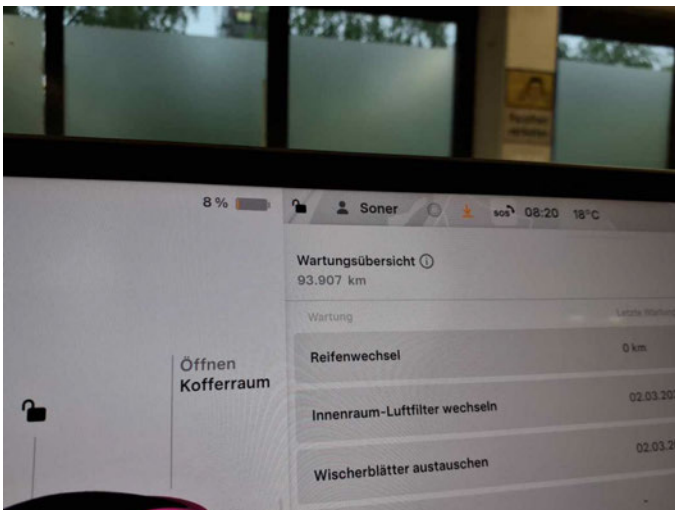

Figure 15: Misc.

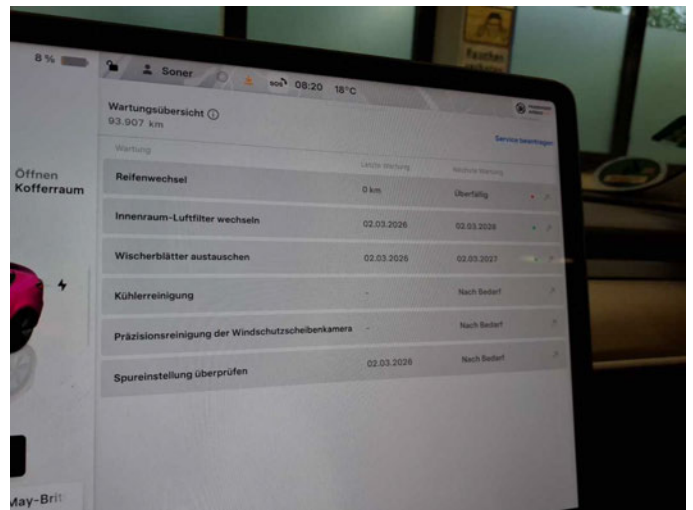

Figure 16: Misc.

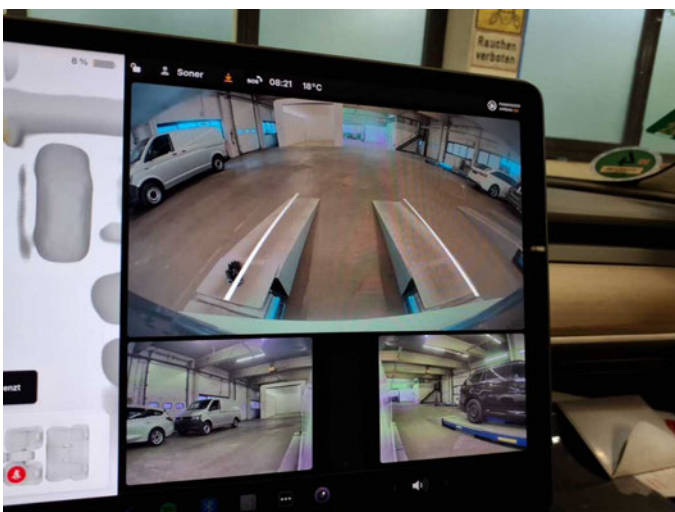

Figure 17: Misc.



Figure 18: Misc.



Figure 19: Misc.



Figure 20: Misc.



Figure 21: Misc.



Figure 22: Misc.



Figure 23: Misc.



Figure 24: Misc.



Figure 25: Misc.



Figure 26: Misc.



Figure 27: Misc.



Figure 28: Misc.



Figure 29: Misc.



Damage 1: Trim / covers: Floor mats (VI) - Damaged - Replace



**Damage 2:** Wing mirror - right side: Cap - Scratch(es) - Smart repair



**Damage 2:** Wing mirror - right side: Cap - Scratch(es) - Smart repair

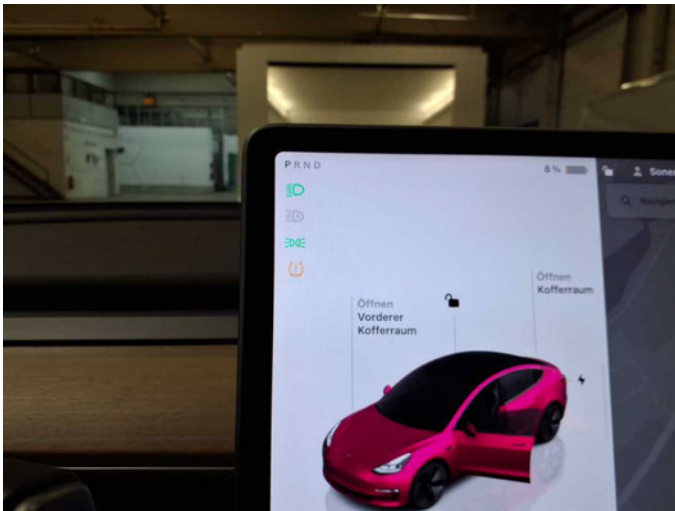

**Damage 3:** Instrument panel: Indicator light (RDKS) - on - Perform diagnosis



**Damage 4:** Wheel / tyres: Tyre - front left side - Broken / torn - Replace



**Damage 4:** Wheel / tyres: Tyre - front left side - Broken / torn - Replace



**Damage 4:** Wheel / tyres: Tyre - front left side - Broken / torn - Replace



**Damage 5:** Wheel / tyres: Tyre - rear left side - Broken / torn - Replace



**Damage 5:** Wheel / tyres: Tyre - rear left side - Broken / torn - Replace



**Damage 5:** Wheel / tyres: Tyre - rear left side - Broken / torn - Replace



**Damage 6:** Wheel / tyres: Tyre - front right side - Broken / torn - Replace



**Damage 6:** Wheel / tyres: Tyre - front right side - Broken / torn - Replace



**Damage 6:** Wheel / tyres: Tyre - front right side - Broken / torn - Replace



**Damage 7:** Wheel / tyres: Alloy rim - front right side - Scratched - Replace



**Damage 7:** Wheel / tyres: Alloy rim - front right side - Scratched - Replace



**Damage 7:** Wheel / tyres: Alloy rim - front right side - Scratched - Replace



**Damage 7:** Wheel / tyres: Alloy rim - front right side - Scratched - Replace



**Damage 7:** Wheel / tyres: Alloy rim - front right side - Scratched - Replace



**Damage 7:** Wheel / tyres: Alloy rim - front right side - Scratched - Replace



**Damage 8:** Wheel / tyres: Alloy rim - rear left side - Scratched - Replace



**Damage 8:** Wheel / tyres: Alloy rim - rear left side - Scratched - Replace



**Damage 8:** Wheel / tyres: Alloy rim - rear left side - Scratched - Replace



**Damage 8:** Wheel / tyres: Alloy rim - rear left side - Scratched - Replace



**Damage 9:** Wheel / tyres: Alloy rim - front left side - Scratched - Replace



**Damage 9:** Wheel / tyres: Alloy rim - front left side - Scratched - Replace



**Damage 9:** Wheel / tyres: Alloy rim - front left side - Scratched - Replace



**Damage 9:** Wheel / tyres: Alloy rim - front left side - Scratched - Replace



**Damage 9:** Wheel / tyres: Alloy rim - front left side - Scratched - Replace



**Damage 10:** Rear bumper: Rear bumper - Scratch(es) - Paint



**Damage 10:** Rear bumper: Rear bumper - Scratch(es) - Paint



**Damage 10:** Rear bumper: Rear bumper - Scratch(es) - Paint



**Damage 11:** Sill - left side: Sill - Deformed - Repair and paint



**Damage 11:** Sill - left side: Sill - Deformed - Repair and paint



**Damage 11:** Sill - left side: Sill - Deformed - Repair and paint



**Damage 11:** Sill - left side: Sill - Deformed - Repair and paint



**Repainting 1:** Side panel - rear left side, Side panel - rear right side, Door - rear left side, Door - rear right side, Door - front right side



**Repainting 1:** Side panel - rear left side, Side panel - rear right side, Door - rear left side, Door - rear right side, Door - front right side



**Repainting 1:** Side panel - rear left side, Side panel - rear right side, Door - rear left side, Door - rear right side, Door - front right side



**Repainting 1:** Side panel - rear left side, Side panel - rear right side, Door - rear left side, Door - rear right side, Door - front right side



**Repainting 1:** Side panel - rear left side, Side panel - rear right side, Door - rear left side, Door - rear right side, Door - front right side



# Wartungshistorie

*(gemäß Auftraggeber Informationen)*

Fahrgestellnummer: LRW3E7EK0PC661566

Hersteller / Modell: TESLA TESLA Model 3 Langstreckenbatt. Allradantrieb Dual Motor

Datum	KM-Stand	Beschreibung
26.02.2026	92.744	Reparatur Sonstiges