

Expertise

Protocol number: 46070119
Order No. / Reference: 26550139
Inspection date: 18 Jun 2026

Manufacturer: Mercedes-Benz

Model: GLE 350 e 4Matic 9G-TRONIC Exclusive

VIN: W1N1671541A651472



Vehicle details

Manufacturer / Type / Model / Equipment

Mercedes-Benz GLE 350 e 4Matic 9G-TRONIC Exclusive

Vehicle Identification number W1N1671541A651472

Mileage (Read) 64,959 km

First registration 1 Mar 2022

Number of holders 1

Power / Engine displacement 155 kw / 1,991 ccm

Fuel type / Cylinder Hybr.B/E ext.auf / 4

Gearbox / Number of gears Automatic / 9

Type of drive All-wheel drive

Type of vehicle SUV

Colour / colour code Cavansitblau Metallic

Doors / Seats 5 / 5

Upholstery type Leather

Colour of upholstery Black



Vehicle details

Maintenance booklet / proof	digital proof / complete	Next maintenance in	252 Tag(e)
Last service on / at	02/2026 at 63,527 km		
Key is / should be	2 / 2	FZG documents	ZB#2 (B) was available (copy), ZB#1 (S) was not available.
		Letter No.	GF801760
Previous damage / Accident	None detectable	Repainting	Detectable
Inspection conditions	sufficient	Lifting equipment / pit	yes
Test drive	Not performed	Engine function test	Performed
Manufacturer key number/ type code number	2222 / BAN 00035		
Emission standard	EURO6;WLTP;AP;PI/CI; M, N1 I	fine dust sticker	
Permitted total weight	3,210 kg	Empty weight	

Tyres

Mounted tyres

#	Tyre size	Type of tyre	Manufacturer	Tread depth
1)	275/50 R20 113V	Winter tyres on Light alloy	Continental	7mm / 7mm
2)	275/50 R20 113V	Winter tyres on Light alloy	Continental	5mm / 5mm

Additional tyres

#	Tyre size	Type of tyre	Manufacturer	Tread depth
1)	275/45 R21 107Y	Summer tyres on Light alloy	Continental	6mm / 6mm
2)	315/40 R21 111Y	Summer tyres on Light alloy	Continental	5mm / 5mm

Legend: Tread depth information for the left tire is listed first, for the right tire it is listed second on the axle in the direction of travel.



Equipment

Standard equipment

- Exhaust system with 2 chrome-plated tailpipe trims
- Adaptive Highbeam Assist
- Airbag: Driver and passenger side
- Airbag: Sidebag for driver and front passenger (combined thorax/pelvisbag)
- Active Lane Keeping Assist
- 4MATIC permanent all-wheel drive
- Anti-lock braking system
- Foldable armrest for driver and front passenger
- ATTENTION ASSIST
- Electrically adjustable and heated exterior mirrors
- Roof rails in aluminum look
- Tachometer
- EASY-Pack tailgate with electric operation for opening and closing
- Front door sills with "Mercedes-Benz" lettering illuminated in white
- Chassis with steel springs and lowered suspension
- electric parking brake
- Speed Limit Assistant
- Lockable, air-conditioned and illuminated glove compartment
- KEYLESS-GO start function
- Communication module (LTE) for the use of Mercedes me connect services
- Charging cable for household socket, 5m, smooth
- Charging system: AC on-board charger 7.4 kW
- LED High Performance Headlights
- Steering column mechanically adjustable lengthwise and heightwise.
- Navigation accessories: Extended MBUX functions
- Navigation: Hard disk navigation
- Otto particulate filter
- Package: Chrome Interior Package
- Package: Public Charging
- PRE-SAFE system
- Radio accessories: Additional USB ports
- Remote Services Plus
- Windscreen wipers with rain sensor
- 3-point seat belts
- Seats: Comfort seats for driver and front passenger
- Seats: Rear seat backrests foldable
- Cruise control with variable speed limiter
- Immobiliser
- Heat-insulating glass, all around
- ADAPTIVE BRAKE
- Adaptive brake light
- Airbag: Kneebag for driver
- Airbag: Windowbags
- Active Brake Assist
- Acoustic environmental protection
- Ambient lighting
- Traction control (ASR)
- Rear armrest
- Automatic passenger airbag deactivation
- Brake Assist BAS
- Downhill Speed Regulation (DSR)
- Third brake light
- EASY-Pack cargo cover (removable)
- ECO start/stop function
- Electronic Stability Program
- Electronic traction system for all-wheel drive (4ETS)
- Electric windows, front and rear
- Velour floor mats in black
- Transmission: 9G-TRONIC
- Rear window heated
- Rear window wiper with intermittent function
- Mechanical child safety lock in the rear doors
- Rear headrests (3)
- Radiator grille with 2 chrome-plated louvers in SUV design
- Charging cable for wallboxes and public charging stations, 5m, smooth
- Steering wheel: Multifunction sports steering wheel in Nappa leather
- Mercedes-Benz emergency call system
- Navigation accessories: Pre-installation for navigation services
- Package: Chrome
- Package: Parking package with reversing camera
- Package: Mirror Package
- Radio accessories: Digital radio (DAB)
- Tire pressure monitoring system (TPMS)
- Rear view camera
- Power steering
- Seats: 4-way lumbar support for driver and front passenger
- Seats: Heated seats for driver and front passenger seats
- Phone accessories: Smartphone integration
- High-visibility vest for drivers
- Widescreen Cockpit
- Central locking with interior switch



Extra equipment

- Cargo area cover (with additional partition net).
- Charging cable for household socket, 8m, smooth (This charging cable, also called Mode 2 cable, allows you to charge the vehicle battery at the household socket with up to 1.8 kW (230 V, 1-phase, 8A) and fits sockets of type E/F CEE 7/7.)
- Charging system: DC on-board charger (DC charging)
- Chrome-look loading sill protector
- Head-up display (lens and mirror system projects a virtual image into the driver's field of vision - full-color display that is easily readable even on sunny days and at night - depending on the equipment, display of, for example, navigation instructions, speed, speed limits or settings of cruise control or active distance assist DISTRONIC)
- Illuminated running boards in aluminum look with rubber studs
- MAGIC VISION CONTROL (heated, adaptive windshield wiper system including heated wiper blades)
- Package: AMG Line Exterior (diamond grille with chrome pins, integrated Mercedes star and one louvre painted in matte iridium silver with chrome inserts - AMG Styling: AMG front apron with chrome trim strip, sporty and distinctive air intakes in the wheel arch trims, fender flares front and rear in body paint, AMG side sill trims, AMG rear apron with diffuser-look insert in black and chrome trim strip - AMG light-alloy wheels in 5-twin-spoke design, painted tremolite grey and polished with front axle 275/50 R 20 on 9 J x 20 ET 57, rear axle 275/50 R 20 on 9 J x 20 ET 44)
- Package: Memory Package (driver and front passenger seat, steering column and exterior mirrors electrically adjustable and storable - seat longitudinal position and headrest height additionally electrically adjustable - 4-way lumbar support for driver and front passenger - seat cushion depth adjustment with gapless cushion - PRE-SAFE positioning function for the front passenger seat - front passenger seat operation for driver)
- Package: Parking Package with 360° camera (12 sensors: four front, four rear, two on the sides in the front/rear bumper; detects parking spaces up to 35 km/h; steering control; in conjunction with automatic transmission, assists with acceleration, braking, and gear changes; 360° camera; visual/audible warning of detected obstacles in front of/behind the vehicle up to approx. 10 km/h; Rear Cross Traffic Alert warns of detected cross traffic; Drive Away Assist (only in conjunction with automatic transmission); button on the center console or on the control panel for the assistance systems)
- Paint finish: Metallic
- Protection and preservation (The reversible mat helps in two ways: With its fine velour side, it effectively protects the cargo area from dirt, while its rubberized side prevents cargo from slipping. The foldable zigzag loading sill protector with Velcro fastening can prevent clothing from getting dirty or the paintwork from being scratched during loading and unloading.)
- 230V power outlet in the rear
- Airbag: Sidebags in the rear, left and right
- Black fabric headliner in combination with black upholstery
- Brake system with larger brake discs on the front axle
- Climate: THERMOTRONIC automatic climate control (4-zone automatic climate control: enables individually adjustable climate control for the driver and front passenger sides as well as for the left and right sides in the rear - Sensors for detecting, e.g., interior/ exterior temperature, solar radiation, humidity and for checking air quality - Fine dust activated carbon filter for filtering dust, soot and pollen as well as for reducing pollutants and odors - Residual heat function for efficient use of engine waste heat (activated via residual heat button))
- Decorative elements: Brushed aluminum with light longitudinal grain
- Double sun visor (flexible glare protection for driver and front passenger)
- Electric sunshades in the rear doors, left and right (See and not be seen: The electrically operated sunshades in the two rear doors protect passengers from prying eyes and, in summer, from intense sunlight. Visibility to the outside remains possible.)
- Garage door opener
- Heat-insulating dark tinted glass
- Instrument panel and door sills in Nappa leather (instrument panel in Nappa leather - door sills in Nappa leather - door center panels in Nappa leather)
- Package: Acoustic Comfort Package (Laminated safety glass with infrared-reflecting film for the windshield - Laminated safety glass with infrared-absorbing film for the side windows - Additional soundproofing measures)
- Package: Driving Assistance Package Plus (Active Distance Assist DISTRONIC - Active Steering Assist - Active Brake Assist - Evasive Steering Assist - Active Lane Keeping Assist - Active Blind Spot Assist - PRE-SAFE PLUS - Active Traffic Jam Assist)
- Package: KEYLESS-GO Comfort Package (vehicle key with KEYLESS-GO functionality - KEYLESS-GO access and drive authorization system - start/stop button - comfort opening and closing - door handles with chrome inlay - HANDS-FREE ACCESS - handle recess lighting - remote trunk lid closing - EASY-PACK tailgate)
- Package: Night (Diamond grille with chrome pins and high-gloss black louvre; AMG light-alloy wheels in 5-twin-spoke design, high-gloss black lacquer and gloss black, with front axle 275/50 R 20 on 9.0 x 20 ET 57, rear axle 275/50 R 20 on 9.0 x 20 ET 44; AMG front windshield in A-wing design with high-gloss black trim strip; AMG rear windshield with high-gloss black diffuser and high-gloss black trim strip; air intakes in radiator grille and front windshield; roof rails in matte black; heat-insulating dark-tinted glass from the B-pillar; exterior mirror housings in high-gloss black; window trim and beltline trim in black)



- Radio accessories: Burmester surround sound system (with 13 speakers and 590 watts system power. Experience enhanced performance and exclusivity with legendary Burmester sound. The high-performance speakers create a first-class surround sound experience. This can be specifically optimized for the front and rear seats, intensifying the listening experience. A quality that is also visible thanks to the high-quality Burmester logos.)
- Seats: Multicontour seats for driver and front passenger (driver and front passenger seats fully electrically adjustable via the switches in the door control panel: - Seat cushion depth adjustment - Seat cushion tilt adjustment - Seat longitudinal adjustment - Seat height adjustment - Seat backrest tilt adjustment - Headrest adjustment (horizontal and vertical) - 4-way lumbar support - Comfort headrests - Active cushions with inflatable air chambers in the lower seat back and side bolsters - Hot stone massage effect in the lumbar region - Seat heating plus - Front seat ventilation)
- Upholstery: Nappa leather (headliner fabric crystal grey)
- URBAN GUARD Vehicle Protection Plus (burglar and theft alarm system - tow-away protection with visual and audible warning in case of detected change in position - alarm siren - interior monitoring (triggers upon movement inside the vehicle) - assistance with vehicle theft (theft assistance), free of charge for 3 years from activation - emergency key deactivation, free of charge for 3 years from activation - theft and parking collision detection, free of charge for 3 years from activation - URBAN GUARD label on the front side windows)
- Wheels: 53.3 cm (21") AMG multi-spoke light-alloy wheels (high-gloss black painted and polished with front axle 275/45 R 21 on 10 J x 21 ET 54, rear axle 315/40 R 21 on 11 J x 21 ET 49)
- Package: Warmth Comfort Package (Seat heating Plus for driver and front passenger: includes seat cushion and seat back - Armrest heating for driver and front passenger: includes armrests of the doors, the center console and the door center panels)
- PRE-SAFE Impulse Side (can prepare you and your front passenger for a side impact with a lateral impulse and reduce the risk of injury. The system can move you from the side facing the accident towards the center of the vehicle. This can have a positive effect in a side impact.)
- Radio accessories: MBUX Interior Assistant (This innovative system detects and interprets your hand and arm movements. Selected functions can thus be activated literally in the blink of an eye. The system can distinguish between driver and front passenger so that you can access exactly the menus you want to use.)
- Seats: Heated rear seats
- Servo closing (This is what quality sounds and feels like: Servo closing ensures a smooth and virtually silent closing process. After the initial engagement, the front and rear doors are pulled into the lock by servo motors.)
- Steering wheel: Steering wheel heating
- Sunroof: Panoramic sunroof (large glass module made of heat-insulating, tinted safety glass - mesh wind deflector in the front area - electric sunshade with one-touch operation - comprehensive protection concept: - anti-pinch protection - automatic rain closing - PRE-SAFE closing function (only in conjunction with PRE-SAFE system))
- Telephone: Multifunctional telephony (wireless connection of a compatible mobile phone to the external antenna - wireless charging for compatible mobile phones - Bluetooth and WLAN pairing wirelessly via NFC (Near Field Communication) technology)
- Towbar with ESP trailer stabilization

Brief expert findings

Documents submitted	At the time of the inspection, the vehicle registration certificate Part 2 (title) was available, but the vehicle registration certificate Part 1 (document) was not. (Copy)
VIN comparison	The vehicle identification number (VIN) was read from the vehicle and its conformity with the submitted documents was confirmed by the undersigned during the inspection.
Inspection	The inspection conditions were sufficient for the assessment of the vehicle. Lifting equipment and/or a pit were available for examining the vehicle.
Test drive	No test drive/shunting maneuver was carried out during the inspection of the vehicle.
Engine function test	An engine test run was performed.

Value reducing factors

No.	Component group	Description
1	Roof	Roof rail - left side - dent(s) - Smooth repair work
2	Instrument panel	Centre console - front - Scratch(es) - Smart repair
3	Roof	Roof rail - left side - Scratch(es) - Smart repair
4	Roof	Roof rail - right side - Scratch(es) - Smart repair
5	Headlight	Headlight - left side - Scratch(es) - Loss in value



Missing parts

Description

Equipment - charging cable

Repainting

No. Repainting

1 Bonnet, Door - rear left side, Door - rear right side, Door - front left side, Professionally carried out, Invoice of repair done Non-existent

Paint coat thickness measurement

Bonnet	250 µm	Door - rear left side	220 µm
Door - rear right side	210 µm	Door - front left side	216 µm

Order/Scope of Order

An order was placed to prepare a sales report for the described vehicle. This report includes the following:

- Description of key vehicle information
- Documentation of equipment features
(*Delivery by third-party service providers*)
- Documentation of damage, defects, missing parts
- Documentation of prior damage, unrepaired prior damage, repainting
- A brief visual or functional inspection of the equipment details, if possible.
(*Functional testing of driver assistance systems is not included in the scope of services!*)
- a photographic documentation of the vehicle

Basis for the order

This product is based on the guidelines for vehicle returns and valuations published by Alphabet Fleet GmbH. The expert makes the specific findings in each individual case objectively, within the framework of the prescribed standards, based on their own expertise.

The vehicle inspection takes place in a fully assembled, unassembled state.

Damage or defects that can only be detected during disassembly/diagnostic work or through further investigation remain within the realm of prognostic risk. An increased risk exists due to concealed defects caused by fraudulent misrepresentation and which were not identifiable by the expert.

Damage or defects resulting from normal use or wear and tear of the vehicle will be accepted in accordance with the applicable standard.

There was no explicit identification or monetary consideration of the expected features within the product.

Features which, in their nature and extent, slightly exceed normal use but do not constitute unacceptable damage, will be documented and indicated as signs of wear, if applicable.

Damage or defects that, according to the applicable standard, can no longer be attributed to normal use or wear and tear are listed under "Value Reducing Factors" in the product description.

Depending on the product specification, a monetary ID can be provided. If this takes place, the costs can be 100% d or pro rata depending on the vehicle's age and mileage.

Previous damages

No apparent prior damage that had been repaired could be found on the vehicle.

Comments

Wartungshistorie gemäß Auftraggeber Informationen.

- Winterradsatz ist kein Bestandteil des Auslieferungsumfangs.



Figure 1: Diagonal front (left)



Figure 2: Diagonal front (right)



Figure 3: Diagonal rear (left)



Figure 4: Diagonal rear (right)

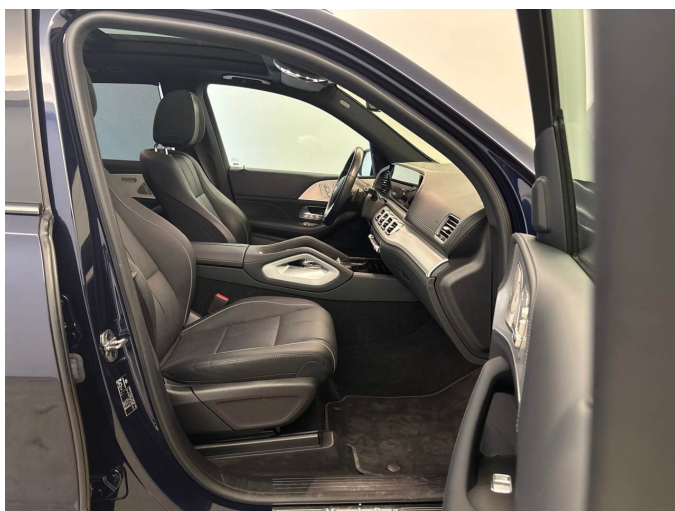

Figure 5: Interior - front

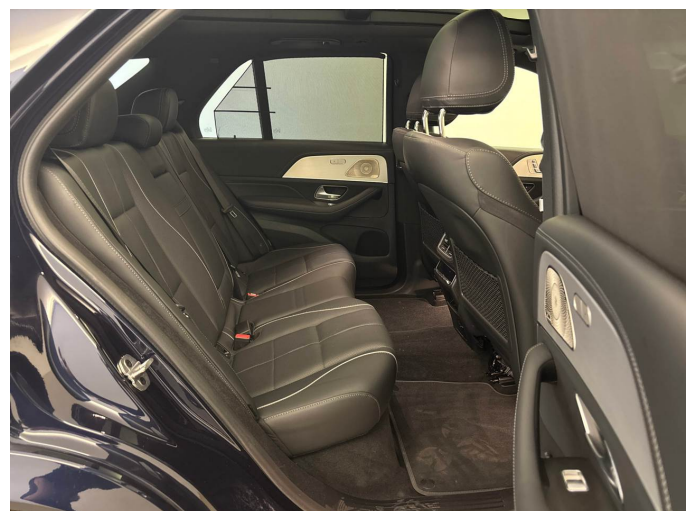

Figure 6: Interior - rear



Figure 7: Instrument cluster



Figure 8: Instrument panel



Figure 9: Interior 360° view



Figure 10: Cargo area

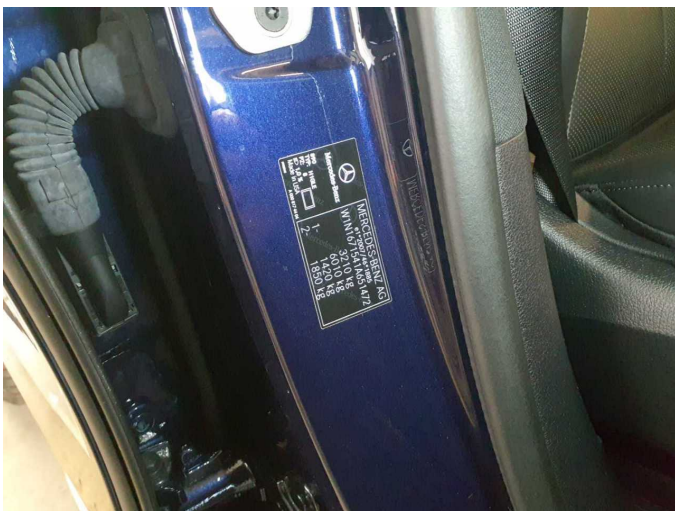

Figure 11: VIN



Figure 12: Mounted tyres

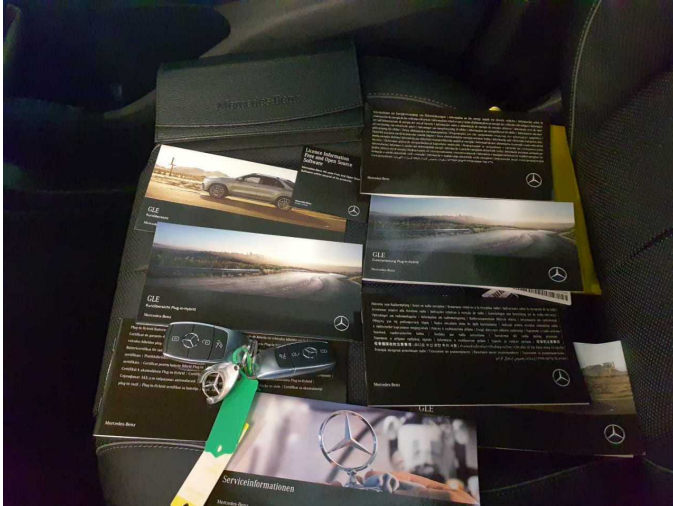

Figure 13: Documents



Figure 14: Additional tyres

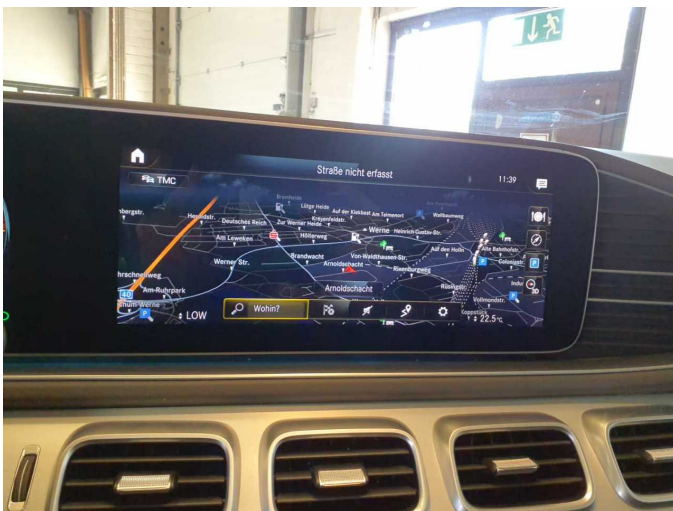

Figure 15: Navigation



Figure 16: Misc.



Figure 17: Misc.



Figure 18: Misc.



Figure 19: Misc.



Figure 20: Misc.

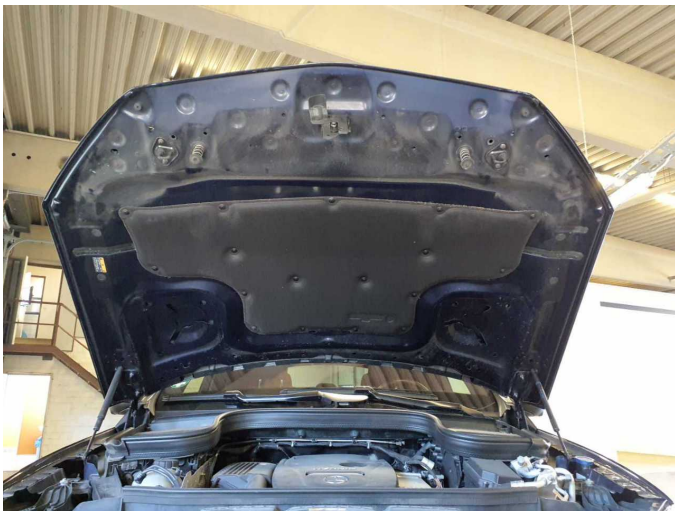

Figure 21: Misc.



Figure 22: Misc.

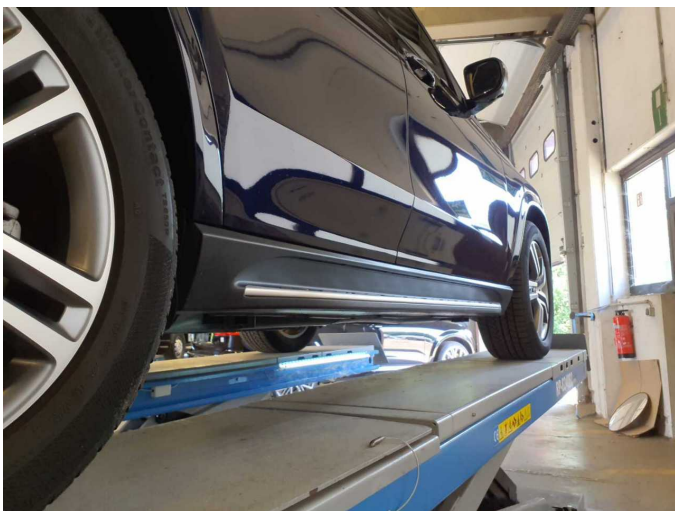

Figure 23: Misc.



Figure 24: Misc.



Figure 25: Misc.



Figure 26: Misc.

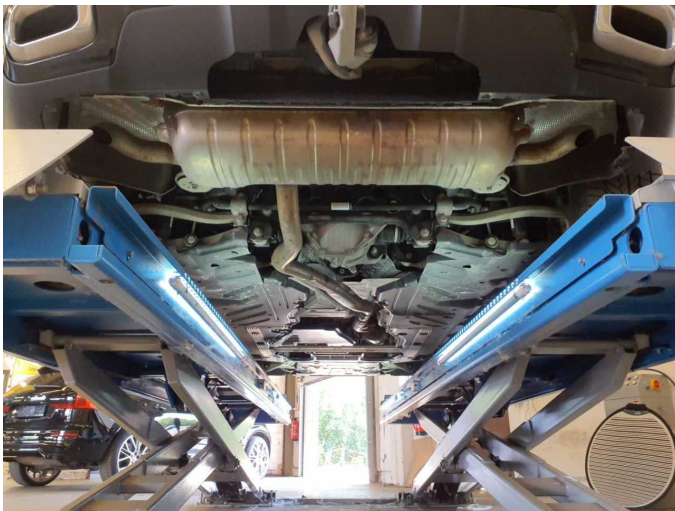

Figure 27: Misc.



Figure 28: Misc.



Figure 29: Misc.



Figure 30: Misc.



Figure 31: Misc.



Figure 32: Misc.

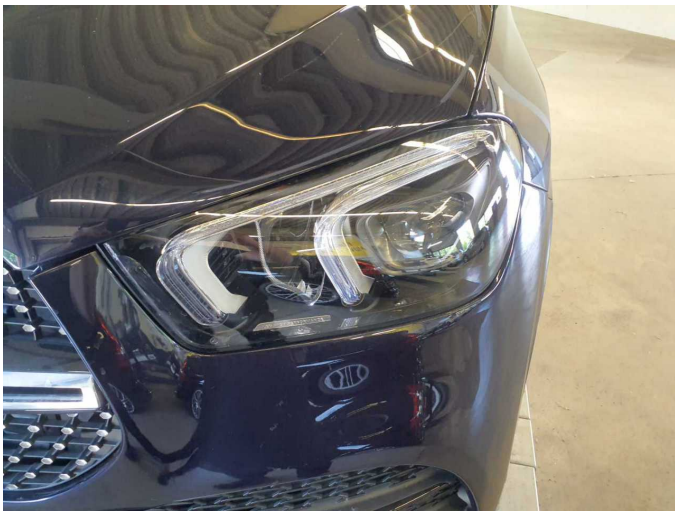

Figure 33: Misc.

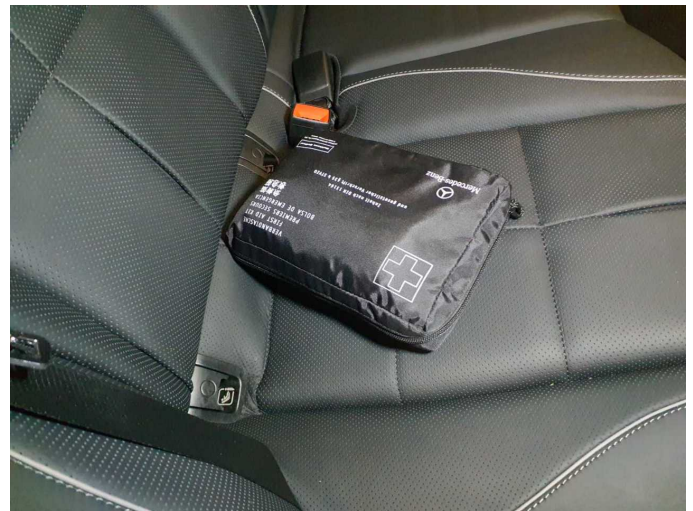

Figure 34: Misc.



Figure 35: Misc.



Figure 36: Misc.



Figure 37: Misc.



Figure 38: Misc.



Figure 39: Misc.



Figure 40: Misc.



Figure 41: Misc.

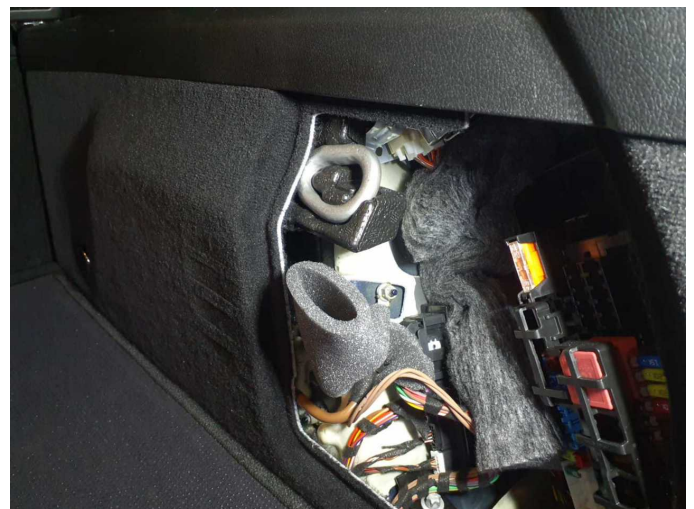

Figure 42: Misc.



Damage 1: Roof: Roof rail - left side - dent(s) - Smooth repair work



Damage 1: Roof: Roof rail - left side - dent(s) - Smooth repair work



Damage 1: Roof: Roof rail - left side - dent(s) - Smooth repair work

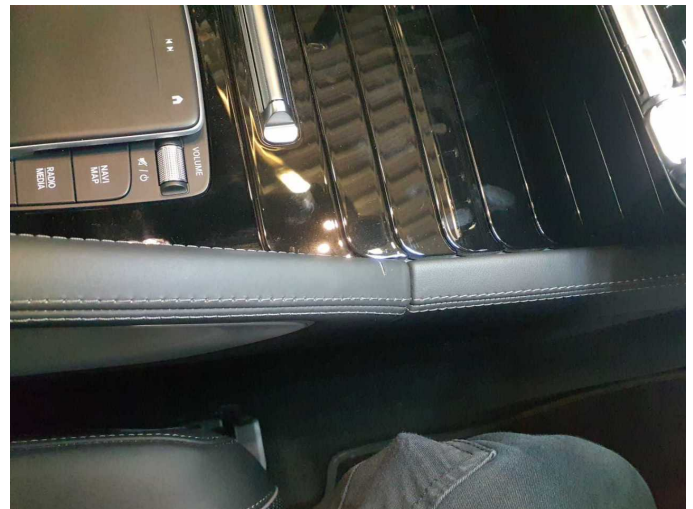

Damage 2: Instrument panel: Centre console - front - Scratch(es) - Smart repair



Damage 2: Instrument panel: Centre console - front - Scratch(es) - Smart repair

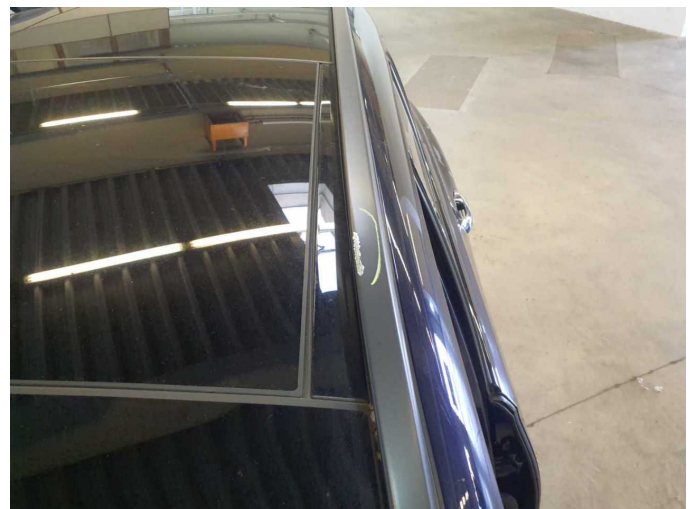

Damage 3: Roof: Roof rail - left side - Scratch(es) - Smart repair



Damage 3: Roof: Roof rail - left side - Scratch(es) - Smart repair



Damage 4: Roof: Roof rail - right side - Scratch(es) - Smart repair



Damage 4: Roof: Roof rail - right side - Scratch(es) - Smart repair

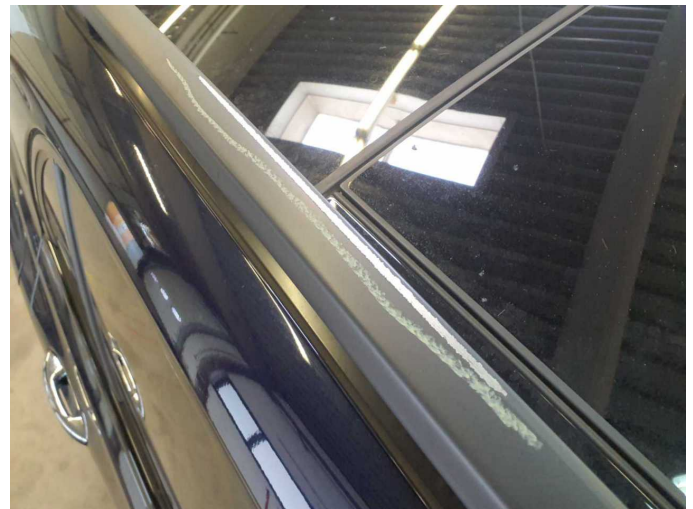

Damage 4: Roof: Roof rail - right side - Scratch(es) - Smart repair

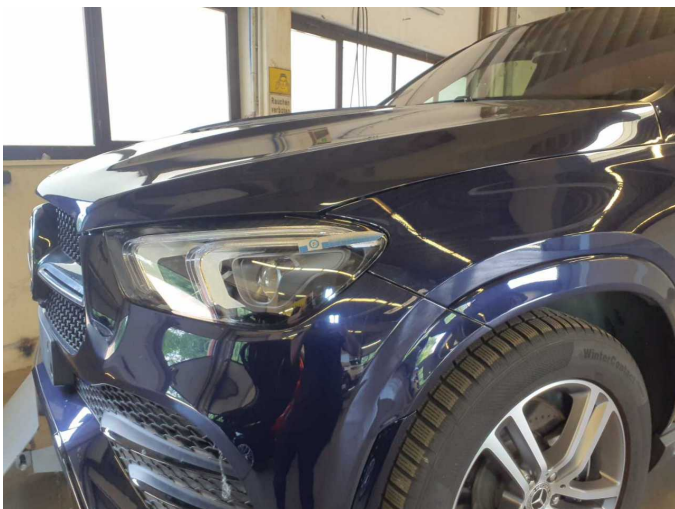

Damage 5: Headlight: Headlight - left side - Scratch(es) - Loss in value

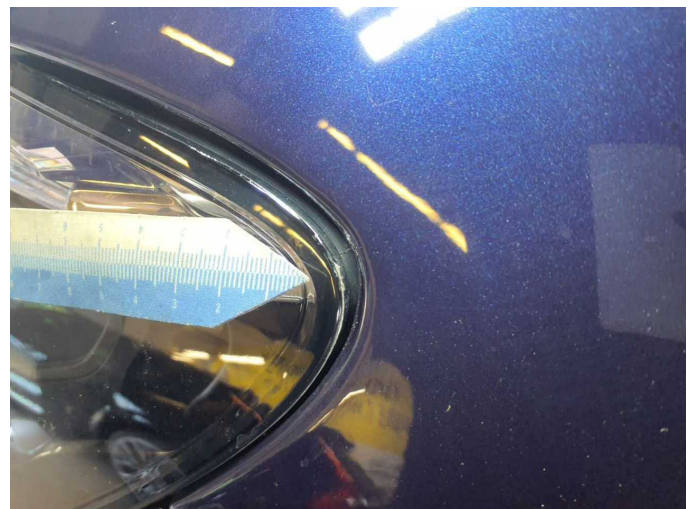

Damage 5: Headlight: Headlight - left side - Scratch(es) - Loss in value



Repainting 1: Bonnet, Door - rear left side, Door - rear right side, Door - front left side



Repainting 1: Bonnet, Door - rear left side, Door - rear right side, Door - front left side



Repainting 1: Bonnet, Door - rear left side, Door - rear right side, Door - front left side



Repainting 1: Bonnet, Door - rear left side, Door - rear right side, Door - front left side



Repainting 1: Bonnet, Door - rear left side, Door - rear right side, Door - front left side



Repainting 1: Bonnet, Door - rear left side, Door - rear right side, Door - front left side



Repainting 1: Bonnet, Door - rear left side, Door - rear right side, Door - front left side



Repainting 1: Bonnet, Door - rear left side, Door - rear right side, Door - front left side



Bonnet: 250 µm



Bonnet: 250 µm



Bonnet: 250 µm



Door - rear left side: 220 µm



Door - rear right side: 210 μm



Door - front left side: 216 μm



Wartungshistorie

(gemäß Auftraggeber Informationen)

Fahrgestellnummer: W1N1671541A651472

Hersteller / Modell: MERCEDES-BENZ MERCEDES-BENZ GLE 350 e 4Matic 9G-TRONIC Exclusive

Datum	KM-Stand	Beschreibung
20.03.2026	48.622	HU + AU
04.02.2026	63.527	Regelwartungsdienst
12.11.2025	59.224	Systemtest/Eigendiagnose
17.02.2025	48.622	Regelwartungsdienst
15.03.2024	33.730	Regelwartungsdienst
28.02.2023	16.335	Regelwartungsdienst