

Expertise

Protocol number: 46252713
Order No. / Reference: 26496185
Inspection date: 18 Jun 2026

Manufacturer: Volvo

Model: XC60 T6 AWD Recharge Ultimate Black Edition

VIN: LYVUZH4V1RB874756



Vehicle details

Manufacturer / Type / Model / Equipment

Volvo XC60 T6 AWD Recharge Ultimate Black Edition

Vehicle Identification number	LYVUZH4V1RB874756
Mileage (Read)	45,297 km
First registration	22 Mar 2024
Number of holders	1
Next periodical technical inspection	03/2027 (Report not on hand)

Power / Engine displacement	186 kw / 1,969 ccm
Fuel type / Cylinder	Hybrid P / E ext. charg. / 4
Gearbox / Number of gears	Automatic / 8
Type of drive	All-wheel drive
Type of vehicle	SUV
Colour / colour code	Onyx Black Metallic
Doors / Seats	5 / 5
Upholstery type	Leather
Colour of upholstery	Black
readiness to drive	Roadworthy



Vehicle details

Maintenance booklet / proof	Available / complete	Next maintenance in	17,656 km
Last service on / at	10/2025 at 32,953 km		
Key is / should be	2 / 2	FZG documents	ZB#2 (B) was available (copy), ZB#1 (S) was not available.
		Letter No.	HD870430
Previous damage / Accident	Detectable	Repainting	None detectable
Inspection conditions	sufficient	Lifting equipment / pit	yes
Test drive	Not performed	Engine function test	Performed
readiness to drive	Roadworthy		
Manufacturer key number/ type code number	9101 / BRS 00020		
Emission standard	EURO6;WLTP;EA;PI/CI;M, N1, N2	fine dust sticker	
Permitted total weight	2,660 kg	Empty weight	
Dimensions	4708 x - x -		

Tyres

Mounted tyres				
#	Tyre size	Type of tyre	Manufacturer	Tread depth
1)	255/40 R21 102W	Summer tyres on Light alloy	Continental	5mm / 5mm
2)	255/40 R21 102W	Summer tyres on Light alloy	Continental	6mm / 6mm
Additional tyres				
#	Tyre size	Type of tyre	Manufacturer	Tread depth
1)	255/40 R21 102V	Winter tyres (Without wheel rim)	Continental	7mm / 7mm
2)	255/40 R21 102V	Winter tyres (Without wheel rim)	Continental	7mm / 7mm
Replacement				
Typ	Tyre size	Type of tyre	Manufacturer	Tread depth
	Tirefit	Expiration date 01/2028		

Legend: Tread depth information for the left tire is listed first, for the right tire it is listed second on the axle in the direction of travel.

TÜV SÜD Auto Partner GmbH
Gutenbergstraße 13
70771 Leinfelden-Echterdingen

Inspection location
Hartmann Fleet Professionals GmbH
Leerenstraße 25
29683 Bad Fallingbommel



Equipment



Standard equipment

- Package: Winter Package (front seat heating - rear seat heating - steering wheel heating)
- Electric parking brake
- Fog sensor for automatic activation of the defroster function
- On-board computer
- CleanZone air quality system with activated carbon filter (automatic recirculation and pre-ventilation of the interior when the vehicle is unlocked)
- Roof edge spoiler
- Deactivation of the high-voltage battery (in case of a collision)
- Digital instrumentation 2nd generation (Full graphic 12.3" driver display (31.2 cm diagonal) with two variable round instruments and information display (e.g. for navigation map view))
- Aluminum door sill plates with Recharge lettering, front
- Electronic Stability Control (ESC)
- Enhanced air quality system with fine dust filtration according to air quality standard PM2.5
- Window surround in high-gloss black
- Luggage compartment partition net
- Transmission: 8-speed automatic transmission
- Front seat belt height adjustment
- Automatic tailgate (electric)
- Interior and exterior mirrors automatically dimming
- Intelligent driver information system (delays incoming calls or vehicle information in dangerous situations)
- ISOFIX mounting for the outer rear seats
- Keyless Drive (electronic access system) (with sensor-controlled tailgate, illuminated door handles and floor lights)
- Headrests (5) front and rear
- Paint finish: Metallic paint
- Charging box under the cargo floor
- Stainless steel loading sill protector in the luggage compartment
- Cargo area roller blind
- Steering wheel: Three-spoke steering wheel, leather-free
- Illuminated makeup mirror for driver and front passenger
- Model and engine emblem in high-gloss black (Volvo logo & lettering in high-gloss black)
- Package: Driver Awareness Package (Blind Spot Information System (BLIS) - Blind Spot Assist including Lane Departure Warning for rapidly approaching vehicles, with steering intervention if warning signals are ignored - Cross Traffic Alert (CTA) - Cross-traffic warning with braking intervention - Warning of vehicles, cyclists, and pedestrians approaching from the side when reversing out of parking spaces, including braking to a standstill if warning signals are ignored - Rear Impact Mitigation - Preventive protection in case of an impending rear-end collision)
- Package: Parking Assistance (front and rear parking aid with automatic braking intervention (rear))
- Panoramic glass sliding sunroof with lifting function (electric) (with integrated, continuously adjustable sunshade)
- LED turn signals integrated into the exterior mirrors
- Third brake light (emergency brake lights (brake lights flash rapidly in case of heavy deceleration; hazard warning lights are automatically activated at speeds below 10 km/h))
- Roof rails in high-gloss black (integrated)
- Digital Services (Google Services (includes Google Maps, Google Assistant, Google Play Store and unlimited data) - Volvo On Call (includes, among other things, alerting the Volvo On Call service center at the touch of a button and additional convenience services via the Volvo CarsApp))
- Rear parking assist with automatic braking intervention (rear)
- Electronic differential lock
- Electric windows front and rear (with auto-down and auto-up function)
- Automatic emergency braking (emergency braking mechanism after the deployment of the airbags or seatbelt pretensioners to prevent secondary accidents)
- Head-up display: Graphic projection of driving information onto the windshield
- Interior lighting (headliner, front reading lights, front ambient lighting, front footwell, storage compartment behind center console, glove compartment and luggage compartment)
- Keyless Start (electronic engine start system)
- Child safety lock for the rear doors (electric)
- Automatic climate control with separate temperature control for driver and front passenger (and additional air vents for the 2nd row of seats (integrated in the B-pillar))
- Charging cable Schuko/Type 2 (Mode 2) (7 m length, 1-phase, 10A (for connection to a standard 230-volt household socket))
- Steering wheel adjustable for height and reach
- Steering wheel: Multifunction buttons on the steering wheel
- Front center armrest with integrated storage compartment and cup holders
- Emergency brake lights (brake lights flash rapidly during heavy deceleration; hazard warning lights are automatically activated below 10 km/h)
- Package: Driver Assistance Package (Driver Assistance - Adaptive Cruise Control - Emergency Stop Assist (automatic emergency stopping system in case of failure to heed warnings due to lack of steering, braking and acceleration by the driver, including activation of the hazard warning lights and automatic braking to a standstill) - Pilot Assist (lane guidance assistant with adaptive cruise control up to speeds of 130 km/h))
- Package: Light Package (Headlight cleaning system - Full LED headlights "Thor's Hammer" Active High Beam with extended high beam, dynamic cornering lights, intelligent high beam assistant with adaptive headlight range control and integrated LED daytime running lights)



- Package: Seat Comfort Package (Electrically adjustable front passenger seat - Electrically adjustable driver's seat with memory function for driver's seat and exterior mirror settings (stored in remote control) - Lumbar support (4-way electrically adjustable) for driver and front passenger seats - Memory function for front passenger seat - Adjustable leg support for driver and front passenger seats)
- Radio: Premium Sound audio system by Harman Kardon (600 watts of power - 14 speakers - Fresh Air - Subwoofer - Dirac Unison - Sound optimization)
- Rain sensor
- Run-off Road Protection (preventive protection system in case of unintentional leaving of the road or impending rollovers and door unlocking)
- Wheels: Tire sealant (Incl. 12-volt compressor, maximum speed 80 km/h)
- Safety Assistance (Automatic emergency braking system with detection of vehicles, cyclists, pedestrians and large animals including intersection braking assistant and emergency braking assistant for oncoming traffic - Connected Safety - Driver Alert - Attention warning - Distance warning - Variable speed limiter - Cruise control - Lane Keeping Aid (LKA) - Active lane keeping assistant - Oncoming Lane Mitigation - Ready to Drive notification - Road Edge Detection - Road Sign Information (RSI) - Traffic sign recognition)
- Seats: Lumbar support (2-way electrically adjustable) for driver and front passenger seats
- Sport exterior mirrors in high-gloss black
- Sport front grille with horizontal struts and grille surround in high-gloss black
- Phone: Inductive smartphone charging system (Wirelessly charges smartphones that support the Qi standard on a charging pad)
- Glazing: Colored glazing
- Full LED headlights "Thor's Hammer" ACTIVE HIGH BEAM (with extended high beam, dynamic cornering light, intelligent high beam assistant with adaptive headlight range control and integrated LED daytime running lights)
- Central locking with two remote controls and integrated emergency keys (automatic locking of doors while driving (can be deactivated) - comfort opening/closing of side windows and, if applicable, sunroof via remote control - panic function integrated into the remote control)
- Passenger side airbag can be deactivated
- Airbag, side airbags for driver and front passenger and head/shoulder airbags for all occupants
- Ambient lighting
- High-gloss black applications on the rear of the vehicle
- Electrically folding exterior mirrors
- Heated exterior mirrors and rear window (automatic)
- Hill Descent Control (HDC)
- Parking ticket holder
- Upholstery: Part-leather/mesh-textile sports seats (including rear center armrest - sports steering wheel and gearshift lever made of Swedish crystal glass by Orrefors - insert: metal mesh - headliner: anthracite)
- Radio accessories: Subwoofer
- Radio accessories: Two USB-C ports on the back of the center console
- Tire pressure monitoring system (with tire-specific pressure loss warning)
- Wheels: 21" alloy wheels, 5-twin-spoke design, Black Edition (tires 255/40 R21 with rims 8.5 Jx 21")
- Rear view camera
- Rear seats in a 40/60 split or completely foldable with pass-through function
- Gearshift lever made of Swedish crystal glass by Orrefors
- Whiplash Protection System (WHIPS) (including immersion protection on all seats and energy-absorbing front seat cushions)
- Speed-sensitive power steering
- Safety braking system with disc brakes all around (internally ventilated) (automatic brake system pre-tensioning, brake assist and automatic hold function)
- Seats: Driver and front passenger seats height adjustable (electrically) (including manual tilt adjustment for the driver's seat)
- Sport front and rear apron
- Start/Stop technology
- Power outlet (12-volt connection in the luggage compartment)
- Door sill area in car color
- First aid kit and warning triangle
- Lashing eyes in the luggage compartment (foldable)
- Preparation for Trailer Stability Assist (TSA)
- Warning tone/indicator when seat belts are not fastened (for all seats)
- Immobilizer (deactivation of the high-voltage battery in the event of a collision)
- ABS - Anti-lock Braking System
- Acoustic Vehicle Alerting System (AVAS)
- Driver and passenger side airbags with two-stage deployment system
- Airbag, driver's knee airbag
- Active safety belts with belt tensioners
- All-wheel drive (AWD)
- Android infotainment system
- Dashboard in leather look with contrasting stitching
- Electrically adjustable exterior mirrors
- Outdoor temperature display
- Hill Start Assist (HSA)



Extra equipment

- Type 2 (Mode 3) charging cable
- Seats: Massage function for driver and front passenger seats
- Glazing: Side and rear windows tinted (from the B-pillar back)
- Upholstery: Nappa leather/imitation leather comfort seats (perforated front seats) Anthracite (with active ventilation and electrically adjustable side bolsters for driver and front passenger seats - incl. rear center armrest - gearshift lever made of Swedish crystal glass by Orrefors - inlay: Linear Lime - headliner: Light Beige)

Brief expert findings

Documents submitted	At the time of the inspection, the vehicle registration certificate Part 2 (title) was available, but the vehicle registration certificate Part 1 (document) was not. (Copy)
VIN comparison	The vehicle identification number (VIN) was read from the vehicle and its conformity with the submitted documents was confirmed by the undersigned during the inspection.
Inspection	The inspection conditions were sufficient for the assessment of the vehicle. Lifting equipment and/or a pit were available for examining the vehicle.
Test drive	No test drive/shunting maneuver was carried out during the inspection of the vehicle.
Engine function test	An engine test run was performed.
readiness to drive	The vehicle was roadworthy at the time of inspection.

Value reducing factors

No.	Component group	Description
1	2nd wheel set	1 tyre - Damaged - No deduction
2	Fuel system	Tank cap - Scratch(es) - Smart repair
3	Vehicle glazing	Rear window - Scratch(es) - Loss in value
4	Side panel - rear right side	Sill - Scratched - Smart repair
5	Side panel - rear left side	Side panel - Scratch(es) - Smart repair
6	Front bumper	Front bumper - Scratch(es) - Smart repair
7	Trim / covers	Door trim - rear left side (Druckstellen von Reifen) - Deformed - Smart repair
8	Door - front left side	Door - Scratched - Smart repair
9	Wheel / tyres	Alloy rim - front left side - Scratched - Loss in value
10	Wheel / tyres	Alloy rim - rear right side - Scratched - Loss in value
11	Wheel / tyres	Alloy rim - rear left side - Scratched - Loss in value
12	Side panel - rear right side	Side panel - Scratch(es) - Paint
13	Trim / covers	Door trim - rear right side - Damaged - Replace
14	Rear bumper	Rear bumper - Scratched - Paint
15	Door - rear right side	Door - Scratch(es) - Paint
16	Wheel / tyres	Tyres - complete set - Damaged - Replace
17	Wheel / tyres	Alloy rim - front right side - Scratched - Replace

Wear and tear

No.	Component group	Description
1	Bonnet	Bonnet - Scratch(es) - No deduction
2	Door - front right side	Door - Scratch(es) - No deduction

The vehicle shows signs of wear and tear commensurate with its age and use.



Previous damages

No.	Previous damage	Extent of damage (Net)
1	Front, Provided by user / customer, from 7 Nov 2025	1.683,28 €
2	Front, Provided by user / customer, from 25 Feb 2026	5.024,08 €

Order/Scope of Order

An order was placed to prepare a sales report for the described vehicle. This report includes the following:

- Description of key vehicle information
- Documentation of equipment features
(*Delivery by third-party service providers*)
- Documentation of damage, defects, missing parts
- Documentation of prior damage, unrepaired prior damage, repainting
- A brief visual or functional inspection of the equipment details, if possible.
(*Functional testing of driver assistance systems is not included in the scope of services!*)
- a photographic documentation of the vehicle

Basis for the order

This product is based on the guidelines for vehicle returns and valuations published by Alphabet Fleet GmbH. The expert makes the specific findings in each individual case objectively, within the framework of the prescribed standards, based on their own expertise.

The vehicle inspection takes place in a fully assembled, unassembled state.

Damage or defects that can only be detected during disassembly/diagnostic work or through further investigation remain within the realm of prognostic risk. An increased risk exists due to concealed defects caused by fraudulent misrepresentation and which were not identifiable by the expert.

Damage or defects resulting from normal use or wear and tear of the vehicle will be accepted in accordance with the applicable standard.

There was no explicit identification or monetary consideration of the expected features within the product.

Features which, in their nature and extent, slightly exceed normal use but do not constitute unacceptable damage, will be documented and indicated as signs of wear, if applicable.

Damage or defects that, according to the applicable standard, can no longer be attributed to normal use or wear and tear are listed under "Value Reducing Factors" in the product description.

Depending on the product specification, a monetary ID can be provided. If this takes place, the costs can be 100% d or pro rata depending on the vehicle's age and mileage.

Previous damages

According to available information previous damages were repaired at the vehicle. Traces of repairs, which allow conclusions about the area of repair, were not recognizable during the inspection.

Comments

- Die Winterreifen sind kein Bestandteil der Ausstattungsliste.



Figure 1: Diagonal front (left)



Figure 2: Diagonal front (right)



Figure 3: Diagonal rear (left)



Figure 4: Diagonal rear (right)



Figure 5: Interior - front



Figure 6: Interior - rear



Figure 7: Instrument cluster



Figure 8: Instrument panel



Figure 9: Interior 360° view



Figure 10: Cargo area

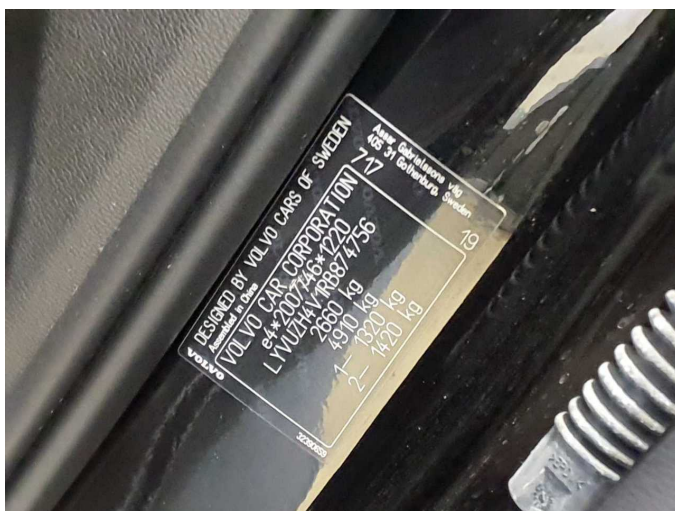

Figure 11: VIN



Figure 12: Mounted tyres



Figure 13: Documents

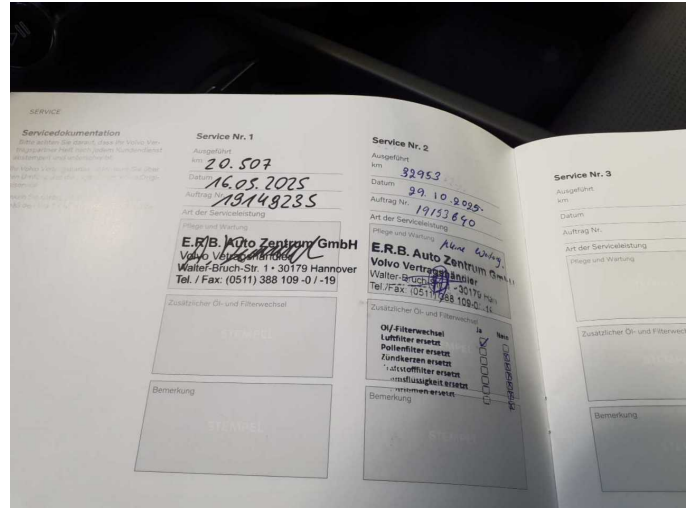

Figure 14: Documents



Figure 15: Additional tyres



Figure 16: Additional tyres

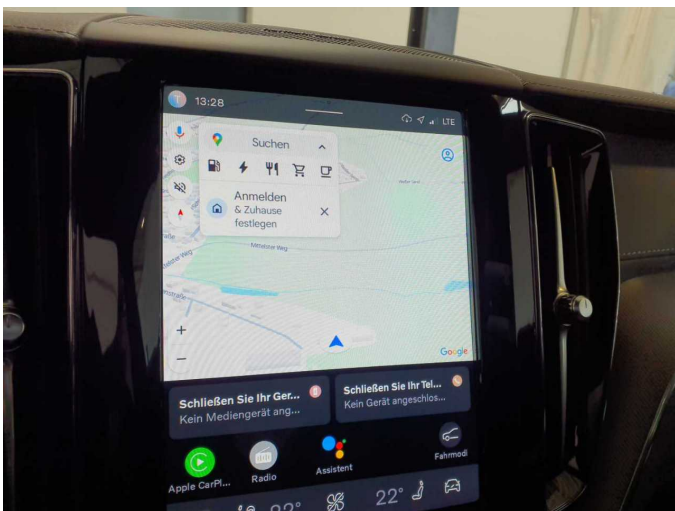

Figure 17: Navigation



Figure 18: Misc.



Figure 19: Misc.



Figure 20: Misc.



Figure 21: Misc.

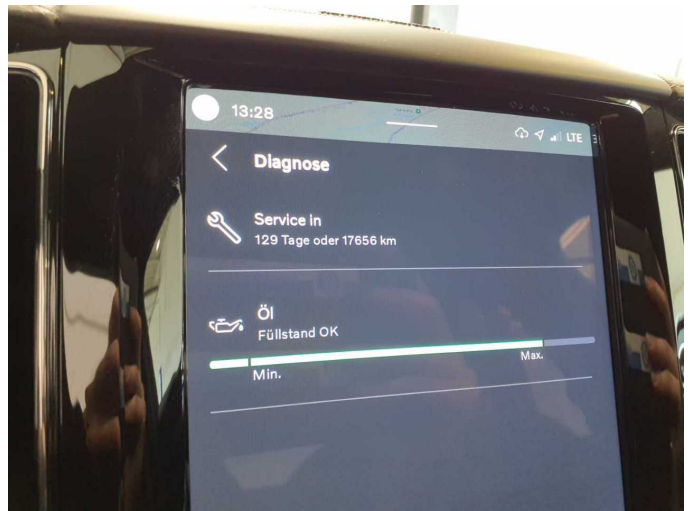

Figure 22: Misc.



Figure 23: Misc.



Figure 24: Misc.



Figure 25: Misc.



Damage 2: Fuel system: Tank cap - Scratch(es) - Smart repair



Damage 2: Fuel system: Tank cap - Scratch(es) - Smart repair



Damage 3: Vehicle glazing: Rear window - Scratch(es) - Loss in value

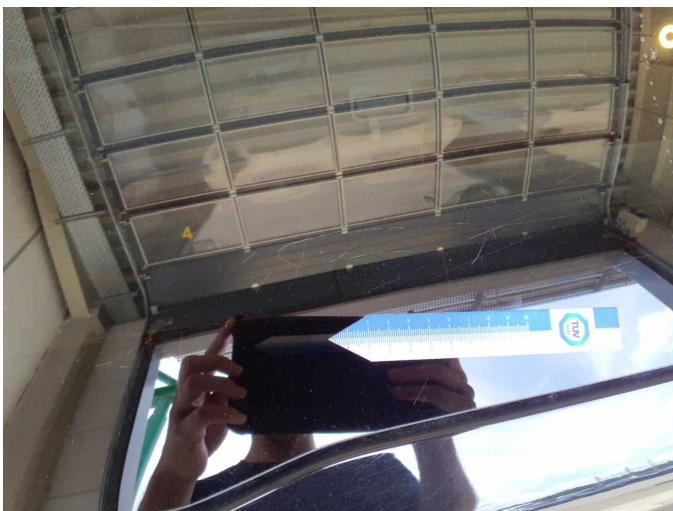

Damage 3: Vehicle glazing: Rear window - Scratch(es) - Loss in value

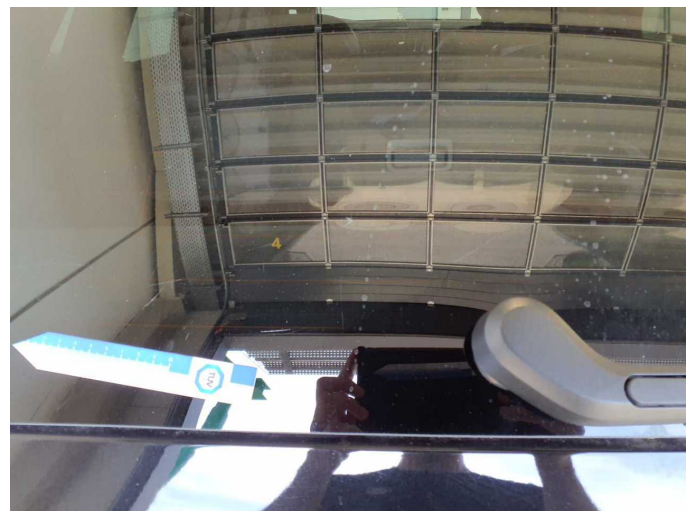

Damage 3: Vehicle glazing: Rear window - Scratch(es) - Loss in value



Damage 4: Side panel - rear right side: Sill - Scratched - Smart repair



Damage 4: Side panel - rear right side: Sill - Scratched - Smart repair



Damage 4: Side panel - rear right side: Sill - Scratched - Smart repair



Damage 5: Side panel - rear left side: Side panel - Scratch(es) - Smart repair



Damage 5: Side panel - rear left side: Side panel - Scratch(es) - Smart repair



Damage 6: Front bumper: Front bumper - Scratch(es) - Smart repair



Damage 6: Front bumper: Front bumper - Scratch(es) - Smart repair



Damage 7: Trim / covers: Door trim - rear left side (Druckstellen von Reifen) - Deformed - Smart repair

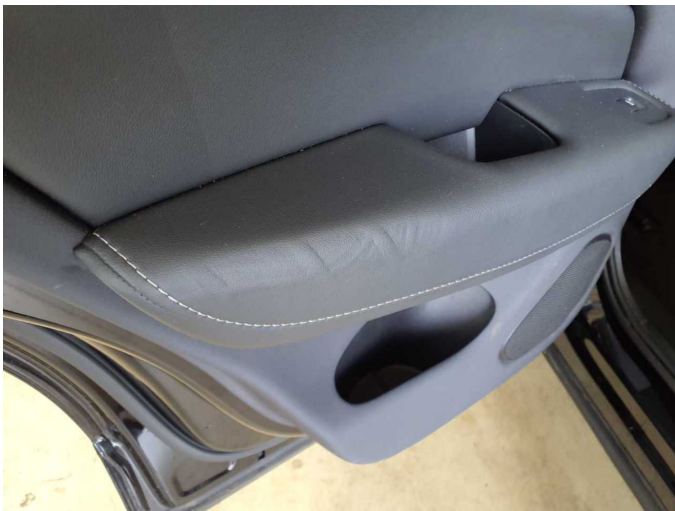

Damage 7: Trim / covers: Door trim - rear left side (Druckstellen von Reifen) - Deformed - Smart repair



Damage 8: Door - front left side: Door - Scratched - Smart repair



Damage 8: Door - front left side: Door - Scratched - Smart repair



Damage 8: Door - front left side: Door - Scratched - Smart repair



Damage 8: Door - front left side: Door - Scratched - Smart repair



Damage 9: Wheel / tyres: Alloy rim - front left side - Scratched - Loss in value



Damage 9: Wheel / tyres: Alloy rim - front left side - Scratched - Loss in value



Damage 9: Wheel / tyres: Alloy rim - front left side - Scratched - Loss in value



Damage 9: Wheel / tyres: Alloy rim - front left side - Scratched - Loss in value



Damage 10: Wheel / tyres: Alloy rim - rear right side - Scratched - Loss in value



Damage 10: Wheel / tyres: Alloy rim - rear right side - Scratched - Loss in value



Damage 10: Wheel / tyres: Alloy rim - rear right side - Scratched - Loss in value



Damage 11: Wheel / tyres: Alloy rim - rear left side - Scratched - Loss in value



Damage 11: Wheel / tyres: Alloy rim - rear left side - Scratched - Loss in value

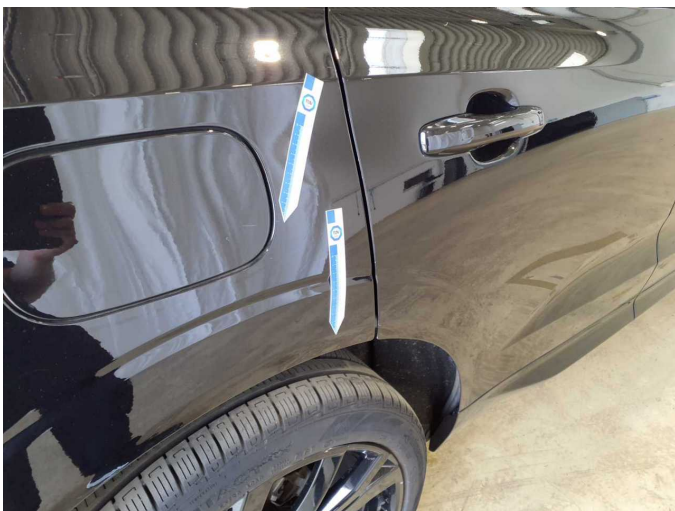

Damage 12: Side panel - rear right side: Side panel - Scratch(es) - Paint



Damage 12: Side panel - rear right side: Side panel - Scratch(es) - Paint



Damage 12: Side panel - rear right side: Side panel - Scratch(es) - Paint



Damage 13: Trim / covers: Door trim - rear right side - Damaged - Replace



Damage 13: Trim / covers: Door trim - rear right side - Damaged - Replace



Damage 13: Trim / covers: Door trim - rear right side - Damaged - Replace



Damage 14: Rear bumper: Rear bumper - Scratched - Paint



Damage 14: Rear bumper: Rear bumper - Scratched - Paint



Damage 14: Rear bumper: Rear bumper - Scratched - Paint



Damage 14: Rear bumper: Rear bumper - Scratched - Paint



Damage 14: Rear bumper: Rear bumper - Scratched - Paint



Damage 15: Door - rear right side: Door - Scratch(es) - Paint



Damage 15: Door - rear right side: Door - Scratch(es) - Paint



Damage 15: Door - rear right side: Door - Scratch(es) - Paint



Damage 15: Door - rear right side: Door - Scratch(es) - Paint



Damage 16: Wheel / tyres: Tyres - complete set - Damaged - Replace



Damage 16: Wheel / tyres: Tyres - complete set - Damaged - Replace



Damage 16: Wheel / tyres: Tyres - complete set - Damaged - Replace

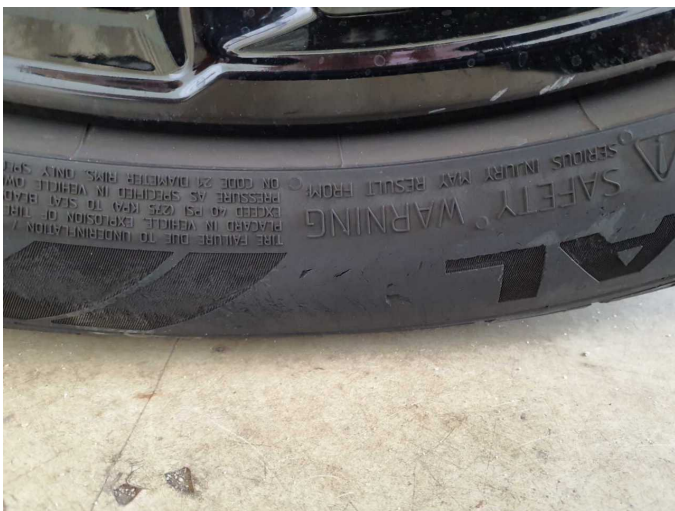

Damage 16: Wheel / tyres: Tyres - complete set - Damaged - Replace

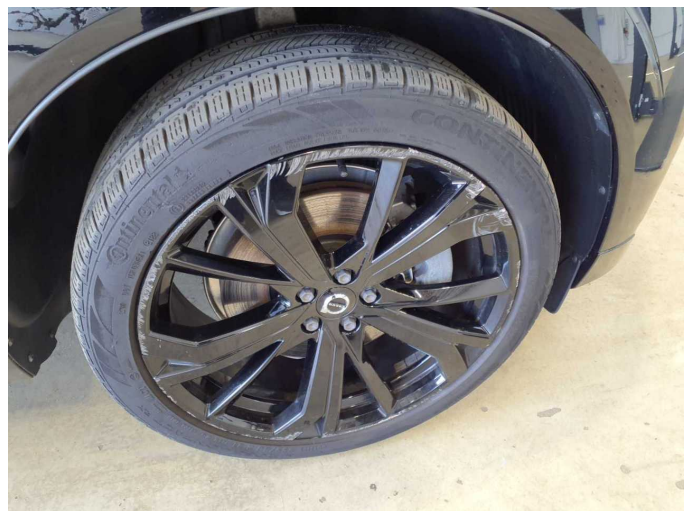

Damage 16: Wheel / tyres: Tyres - complete set - Damaged - Replace



Damage 16: Wheel / tyres: Tyres - complete set - Damaged - Replace



Damage 16: Wheel / tyres: Tyres - complete set - Damaged - Replace



Damage 16: Wheel / tyres: Tyres - complete set - Damaged - Replace



Damage 16: Wheel / tyres: Tyres - complete set - Damaged - Replace



Damage 16: Wheel / tyres: Tyres - complete set - Damaged - Replace

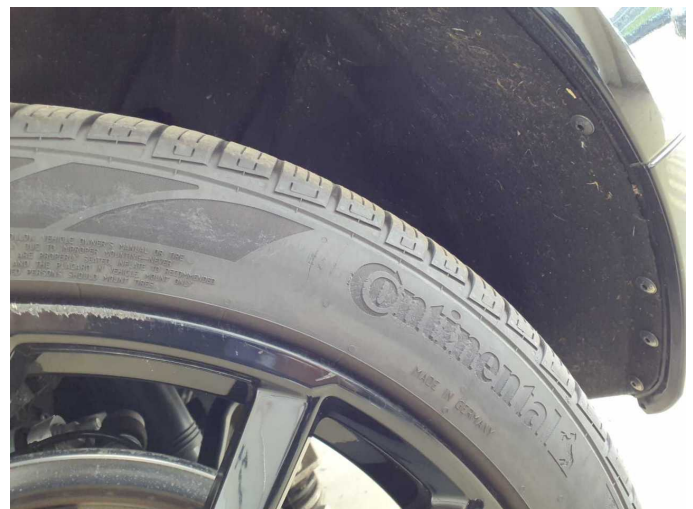

Damage 16: Wheel / tyres: Tyres - complete set - Damaged - Replace

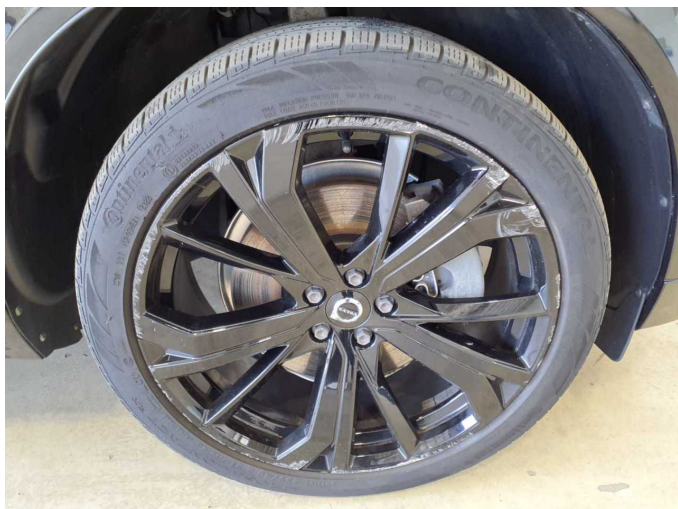

Damage 17: Wheel / tyres: Alloy rim - front right side - Scratched - Replace



Damage 17: Wheel / tyres: Alloy rim - front right side - Scratched - Replace



Wartungshistorie

(gemäß Auftraggeber Informationen)

Fahrgestellnummer: LYVUZH4V1RB874756

Hersteller / Modell: VOLVO VOLVO XC60 T6 AWD Recharge Ultimate Black Edition

Datum	KM-Stand	Beschreibung
16.05.2025	20.510	Motoröl b. Wartung; Ölfilter ern; Regelwartungsdienst; Wartung Sonstiges