

Expertise

Protocol number: 45444247
Order No. / Reference: 26175350
Inspection date: 9 May 2026

Manufacturer: Volkswagen

Model: Caddy Cargo 2.0 TDI BMT

VIN: WV1ZZZSKZNX044274



Vehicle details

Manufacturer / Type / Model / Equipment

Volkswagen Caddy Cargo 2.0 TDI BMT

Vehicle Identification number WV1ZZZSKZNX044274

Mileage (Read) 148,362 km

First registration 16 Mar 2022

Number of holders 1

Power / Engine displacement 55 kw / 1,968 ccm

Fuel type / Cylinder Diesel / 4

Gearbox / Number of gears Manual / 6

Type of drive Front drive

Type of vehicle Van

Colour / colour code Candy White (B9A)

Doors / Seats 5 / 2

Upholstery type Cloth

Colour of upholstery Anthracite

readiness to drive Roadworthy



Vehicle details

Maintenance booklet / proof	digital evidence / incomplete	Next maintenance in	6,000 km
Last service on / at	11/2025 at 137,328 km		
Key is / should be	2 / 2	FZG documents	ZB#2 (B) was available (copy), ZB#1 (S) was not available.
		Letter No.	GJ036984
Previous damage / Accident	None detectable	Repainting	None detectable
Inspection conditions	sufficient	Lifting equipment / pit	yes
Test drive	Performed	Engine function test	Performed
readiness to drive	Roadworthy		
Manufacturer key number/ type code number	0603 / CPF 00148		
Emission standard	EURO6;WLTP;AQ;PI/CI; N1 II	fine dust sticker	
Permitted total weight	2,220 kg	Empty weight	

Tyres

Mounted tyres

#	Tyre size	Type of tyre	Manufacturer	Tread depth
1)	205/60 R16 96H	Summer tyres (with run-flat tyres) on Light alloy	Goodyear	2mm / 2mm
2)	205/60 R16 96H	Summer tyres (with run-flat tyres) on Light alloy	Goodyear	3mm / 3mm

Additional tyres

#	Tyre size	Type of tyre	Manufacturer	Tread depth
1)	205/65 R15 99T	Summer tyres on Steel rim with wheel cover	Continental	4mm / 4mm
2)	205/65 R15 99T	Summer tyres on Steel rim with wheel cover	Continental	7mm / 7mm

Replacement

Typ	Tyre size	Type of tyre	Manufacturer	Tread depth
E	205/55 R16 99H	Summer tyres on Steel	Sonstige	8 mm

Legend: Tread depth information for the left tire is listed first, for the right tire it is listed second on the axle in the direction of travel.



Equipment

Standard equipment

- Storage compartments (Various shelves and storage compartments)
- Airbag for driver and front passenger (with passenger airbag deactivation)
- Reinforced battery (70 Ah/ 420 A)
- Operating voltage 12 V
- Brake booster
- Cockpit panel, matte
- Three-phase generator 140 A
- Electronic parking brake including auto-hold function
- ESP Electronic Stability Program with Brake Assist (incl. Anti-lock Braking System (ABS), Traction Control (ASR), (EDS and MSR))
- Electric windows, front
- Halogen dual headlights-H7
- Heating system with electronic control
- Interior lighting in the cargo area (1 light)
- Steering column adjustable in height and tilt
- Headlight range control
- Multifunction display: 16.51 cm (6.5 inch) color touchscreen for convenient operation (with USB charging port (Type C), no radio function)
- eCall emergency call system
- Wheels, tires: Wheel covers
- Wheels/Tires: 205/65 R 15 99 H XL, optimized for low rolling resistance
- Gearshift lever in plastic
- Sliding door, on the right in the passenger/cargo area
- Standard side panels in the cargo area
- Speed-sensitive power steering (Servotronic)
- Seats: Left and right seats in the 1st row (including headrests)
- Start-stop system (with brake energy recuperation)
- Partition wall (tall) without window
- Lashing points: 6 lashing points for securing cargo
- Electronic immobilizer
- Central locking with remote control and interior operation
- Storage compartments: Glove compartment open
- Towing eye front and rear, screw-in
- Exterior mirrors: electrically adjustable
- Exterior mirror housings and door handles in black, sliding door track in silver
- Floor coverings: Carpet in the driver's cab
- third brake light
- Roof rail/roof rack preparation
- Three-point automatic seat belts (with front belt height adjustment and electric belt tensioners)
- Automatic headlight control with daytime running lights
- Windows: Laminated glass front pane in heat-insulating glazing
- Transmission: 6-speed transmission
- Rear wing door (asymmetrically divided) without window cutout
- Instrument cluster (km/h) (displays for speed, total/trip distance, engine speed, fuel level and time)
- Center console with 2 universal cup holders
- Multi-collision brake
- Fatigue detection
- Non-smoking version
- Particulate filter: Diesel particulate filter (incl. SCR and AdBlue tank)
- Wheels/Tires: Steel wheels 6J x 15, in black
- taillights
- Windscreen wiper intermittent control with light sensor
- Keys for locking system: 2 remote control flip keys
- Side indicator lights
- Seats: Height adjustment for left seat, manual
- Sun visors without mirrors, with ticket pocket on the driver's side, plus airbag label on the sun visor
- Bumper in grey
- First aid kit, warning triangle and high-visibility vest
- Warning tone and light for unfastened front seat belts
- Green thermal insulation glazing



Extra equipment

- Storage compartments: Glove compartment with lockable, illuminated flap
- Floor coverings, rubber floor covering in the cargo area
- Parking assistance (rear parking distance control)
- Paint finish: Solid
- Package: Cool & Sound (Refrigerant R1234yf - Safety interior mirror, automatically dimming - Air Care Climatronic air conditioning with 2-zone temperature control and air purification function)
- Upholstery: Robust fabric seat covers, "Robusta" design
- Radio "Composition Audio" with 20.96 cm (8.25 inch) touch color display (2 USB interfaces (Type C) in the center console, front - 4 speakers - mobile phone interface)
- Smoker's version (12V socket with cigarette lighter and ashtray)
- 12-volt sockets in the instrument panel and in the cargo area
- Airbag, side and head airbags for driver and front passenger
- Floor coverings: Rubber floor covering in the driver's cab
- Interior lighting in the cargo area, 2 LED spotlights
- Fog lights including cornering lights
- Package: Window package (Caddy Cargo with rear wing doors) (Rear wing doors with asymmetrically divided window cutouts - Fixed side window in the load/passenger compartment, front left - Fixed side window in the load/passenger compartment, front right - Fixed side window in the load/passenger compartment, rear left - Heated rear window - Fixed side window in the load/passenger compartment, rear right - Rear window wiper/washer system with intermittent function)
- Wheels/Tires: Spare wheel in driving tire size, steel (spare wheel in driving tire size, steel - on-board tools and jack)

Brief expert findings

Documents submitted	At the time of the inspection, the vehicle registration certificate Part 2 (title) was available, but the vehicle registration certificate Part 1 (document) was not. (Copy)
VIN comparison	The vehicle identification number (VIN) was read from the vehicle and its conformity with the submitted documents was confirmed by the undersigned during the inspection.
Inspection	The inspection conditions were sufficient for the assessment of the vehicle. Lifting equipment and/or a pit were available for examining the vehicle.
Test drive	A test drive was performed with the described vehicle.
Engine function test	An engine test run was performed.
readiness to drive	The vehicle was roadworthy at the time of inspection.

Value reducing factors

No.	Component group	Description
1	Door - rear left side	Door handle - outside (Mulde) - Scratched - No deduction
2	Boot lid / rear door	Door check strap / arrestor - Damaged - Replace
3	Door - front left side	Window guide (Dichtung) - Broken / torn - Replace
4	Body	Body - Glued / labelled - De-glugue / neutralise
5	Seat - front	Seat cover - left side - Broken / torn - Replace
6	Rear bumper	Rear bumper - Deformed - Replace
7	Front bumper	Front bumper - Scratched - Replace
8	Body	Wheel well - rear left side - Deformed - Repair and paint
9	Sill - left side	Sill - Deformed - Repair and paint
10	Sliding door, right	Sliding door with glass panel - Deformed - Repair and paint
11	Vehicle glazing	Windscreen with lane departure assistant - Stone chips - Replace



Wear and tear

No.	Component group	Description
1	Wheel / tyres	Alloy rim - front right side - Scratched - No deduction
2	Headlight	Headlight - left side - Stone chips - No deduction
3	Trim / covers	Door trim - front left side - Scratched - No deduction
4	Wing mirror - right side	Cap - Scratch(es) - No deduction
5	Seat - front	Seat cover - right side - Soiled - No deduction
6	Trim / covers	Door trim - rear right side - Scratched - No deduction
7	Wheel / tyres	Alloy rim - rear left side - Scratched - No deduction
8	Wheel / tyres	Alloy rim - front left side - Scratched - No deduction
9	Side panel - rear right side	Side panel - dent(s) - No deduction
10	Instrument panel	Instrument panel - Scratched - No deduction

The vehicle shows signs of wear and tear commensurate with its age and use.

Missing parts

Description

2nd wheel set - 1 wheel cover

Equipment - Vehicle tool kit

Order/Scope of Order

An order was placed to prepare a sales report for the described vehicle. This report includes the following:

- Description of key vehicle information
- Documentation of equipment features
(*Delivery by third-party service providers*)
- Documentation of damage, defects, missing parts
- Documentation of prior damage, unrepaired prior damage, repainting
- A brief visual or functional inspection of the equipment details, if possible.
(*Functional testing of driver assistance systems is not included in the scope of services!*)
- a photographic documentation of the vehicle

Basis for the order

This product is based on the guidelines for vehicle returns and valuations of light commercial vehicles published by Alphabet Fleet Management GmbH. The expert makes the specific findings in each individual case objectively, within the framework of the prescribed standards, based on their own expertise.

The vehicle inspection takes place in a fully assembled, unassembled state.

Damage or defects that can only be detected during disassembly/diagnostic work or through further investigation remain within the realm of prognostic risk. An increased risk exists due to concealed defects caused by fraudulent misrepresentation and which were not identifiable by the expert.

Damage or defects resulting from normal use or wear and tear of the vehicle will be accepted in accordance with the applicable standard.

There was no explicit identification or monetary consideration of the expected features within the product.

Features which, in their nature and extent, slightly exceed normal use but do not constitute unacceptable damage, will be documented and indicated as signs of wear, if applicable.

Damage or defects that, according to the applicable standard, can no longer be attributed to normal use or wear and tear are listed under "Value Reducing Factors" in the product description.

Depending on the product specification, a monetary ID can be provided. If this takes place, the costs can be 100% d or pro rata depending on the vehicle's age and mileage.



Previous damages

No apparent prior damage that had been repaired could be found on the vehicle.



Figure 1: Diagonal front (left)



Figure 2: Diagonal front (right)



Figure 3: Diagonal rear (left)



Figure 4: Diagonal rear (right)



Figure 5: Interior - front



Figure 6: Interior - rear



Figure 7: Instrument cluster



Figure 8: Instrument panel



Figure 9: Interior 360° view



Figure 10: Cargo area



Figure 11: VIN

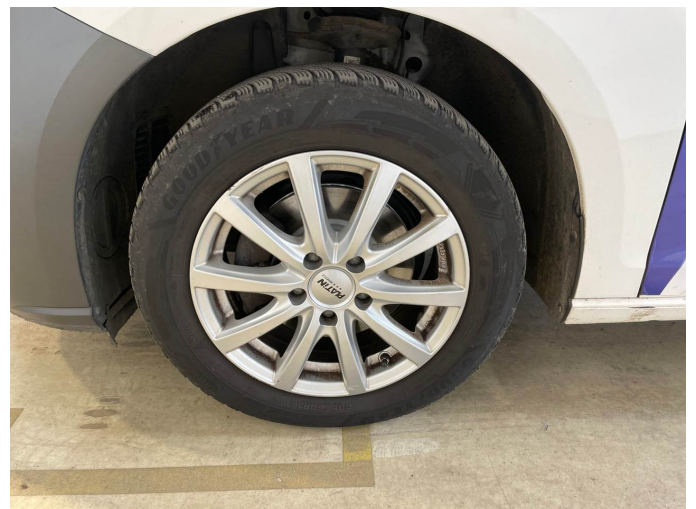

Figure 12: Mounted tyres

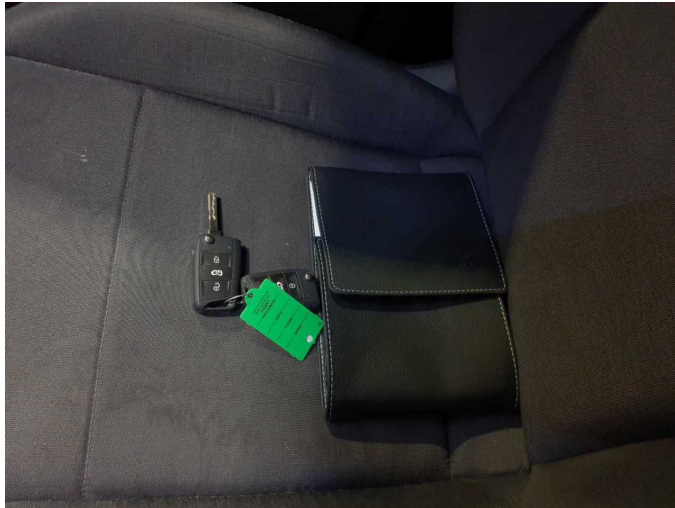

Figure 13: Documents



Figure 14: Additional tyres



Figure 15: Misc.



Figure 16: Misc.



Figure 17: Misc.



Figure 18: Misc.



Figure 19: Misc.



Figure 20: Misc.



Figure 21: Misc.



Figure 22: Misc.

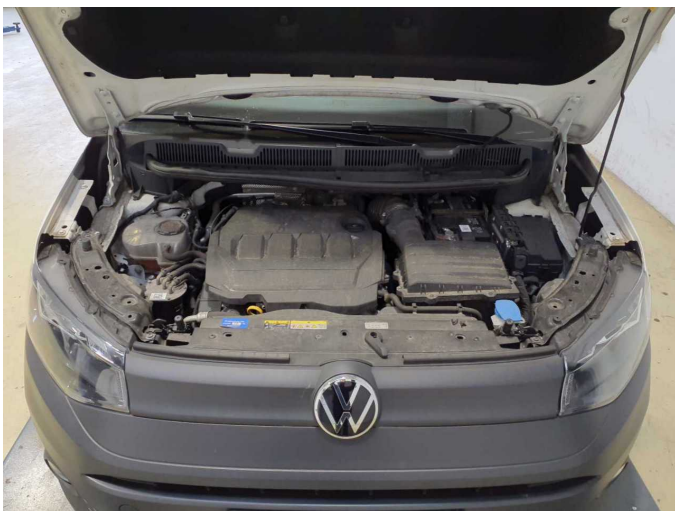

Figure 23: Misc.



Figure 24: Misc.



Figure 25: Misc.



Figure 26: Misc.



Figure 27: Misc.



Figure 28: Misc.



Figure 29: Misc.

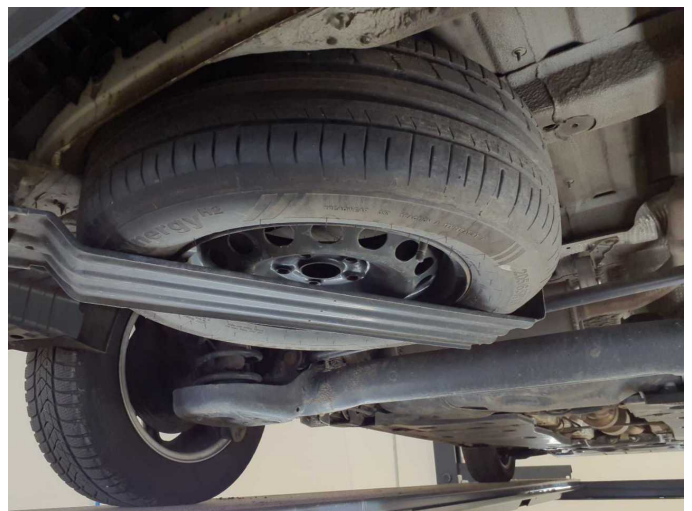

Figure 30: Misc.



Damage 2: Boot lid / rear door: Door check strap / arrestor - Damaged - Replace



Damage 2: Boot lid / rear door: Door check strap / arrestor - Damaged - Replace



Damage 2: Boot lid / rear door: Door check strap / arrestor - Damaged - Replace



Damage 3: Door - front left side: Window guide (Dichtung) - Broken / torn - Replace



Damage 3: Door - front left side: Window guide (Dichtung) - Broken / torn - Replace

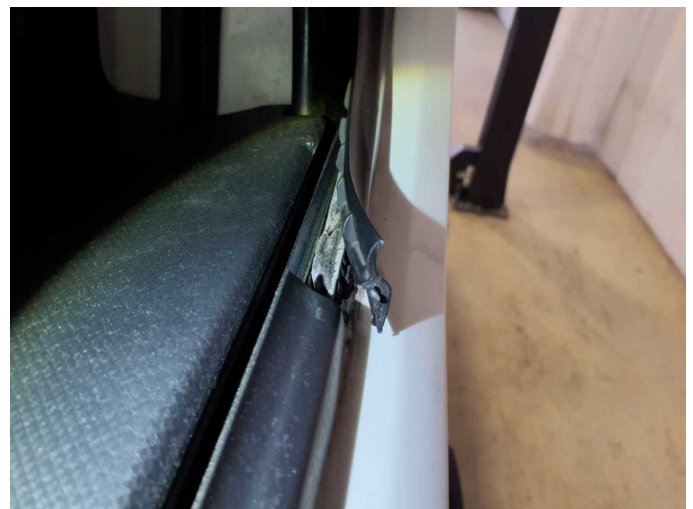

Damage 3: Door - front left side: Window guide (Dichtung) - Broken / torn - Replace



Damage 4: Body: Body - Glued / labelled - De-glove / neutralise



Damage 4: Body: Body - Glued / labelled - De-glove / neutralise



Damage 4: Body: Body - Glued / labelled - De-glove / neutralise



Damage 4: Body: Body - Glued / labelled - De-glove / neutralise

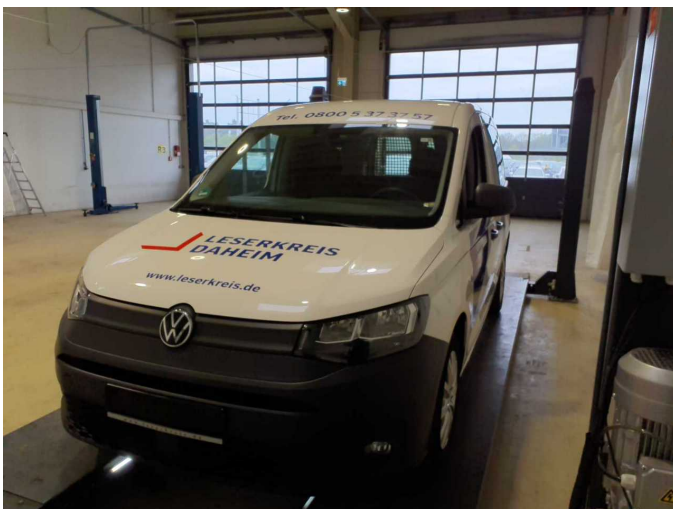

Damage 4: Body: Body - Glued / labelled - De-glove / neutralise



Damage 4: Body: Body - Glued / labelled - De-glove / neutralise



Damage 5: Seat - front: Seat cover - left side - Broken / torn - Replace



Damage 5: Seat - front: Seat cover - left side - Broken / torn - Replace

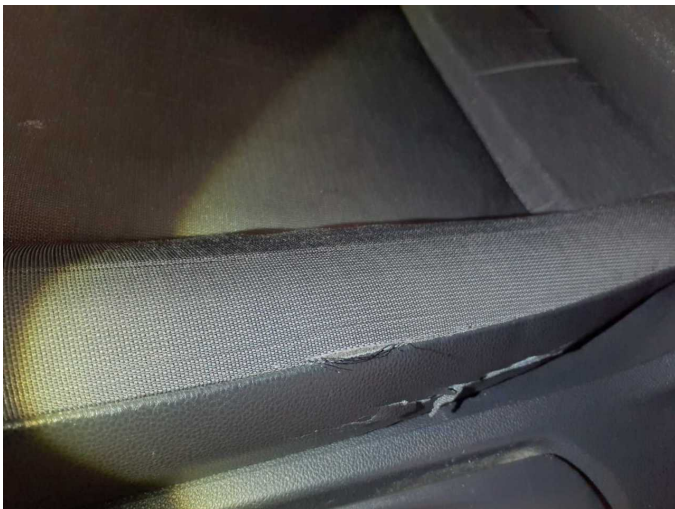

Damage 5: Seat - front: Seat cover - left side - Broken / torn - Replace



Damage 6: Rear bumper: Rear bumper - Deformed - Replace



Damage 6: Rear bumper: Rear bumper - Deformed - Replace



Damage 6: Rear bumper: Rear bumper - Deformed - Replace



Damage 6: Rear bumper: Rear bumper - Deformed - Replace



Damage 6: Rear bumper: Rear bumper - Deformed - Replace



Damage 6: Rear bumper: Rear bumper - Deformed - Replace



Damage 6: Rear bumper: Rear bumper - Deformed - Replace



Damage 6: Rear bumper: Rear bumper - Deformed - Replace



Damage 6: Rear bumper: Rear bumper - Deformed - Replace



Damage 6: Rear bumper: Rear bumper - Deformed - Replace



Damage 6: Rear bumper: Rear bumper - Deformed - Replace

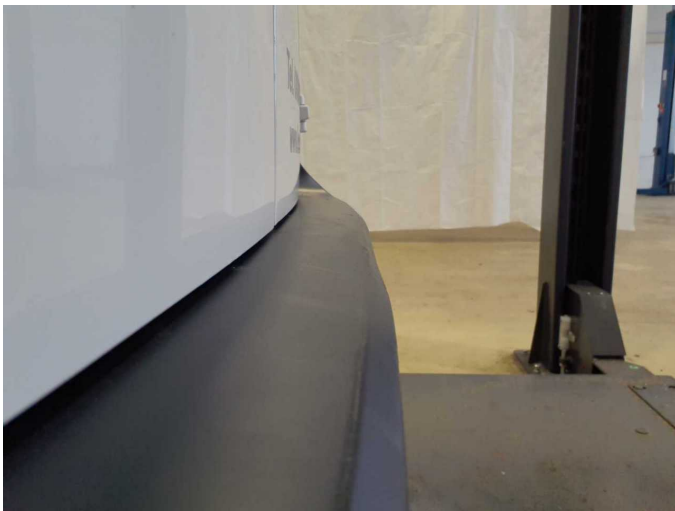

Damage 6: Rear bumper: Rear bumper - Deformed - Replace



Damage 7: Front bumper: Front bumper - Scratched - Replace

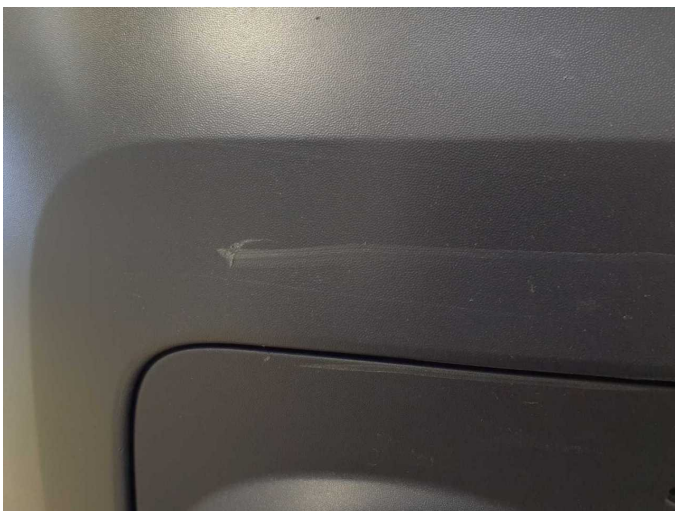

Damage 7: Front bumper: Front bumper - Scratched - Replace



Damage 7: Front bumper: Front bumper - Scratched - Replace



Damage 7: Front bumper: Front bumper - Scratched - Replace



Damage 7: Front bumper: Front bumper - Scratched - Replace



Damage 7: Front bumper: Front bumper - Scratched - Replace



Damage 7: Front bumper: Front bumper - Scratched - Replace



Damage 7: Front bumper: Front bumper - Scratched - Replace



Damage 7: Front bumper: Front bumper - Scratched - Replace



Damage 8: Body: Wheel well - rear left side - Deformed - Repair and paint



Damage 8: Body: Wheel well - rear left side - Deformed - Repair and paint



Damage 9: Sill - left side: Sill - Deformed - Repair and paint

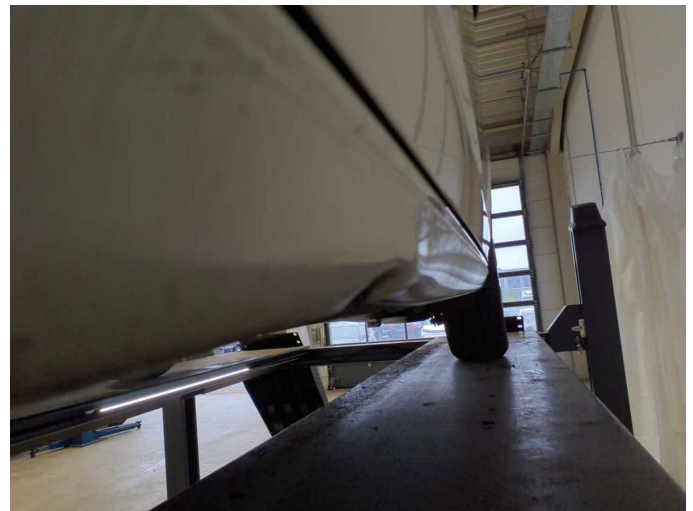

Damage 9: Sill - left side: Sill - Deformed - Repair and paint



Damage 9: Sill - left side: Sill - Deformed - Repair and paint



Damage 10: Sliding door, right: Sliding door with glass panel - Deformed - Repair and paint



Damage 10: Sliding door, right: Sliding door with glass panel - Deformed
- Repair and paint



Damage 10: Sliding door, right: Sliding door with glass panel - Deformed
- Repair and paint

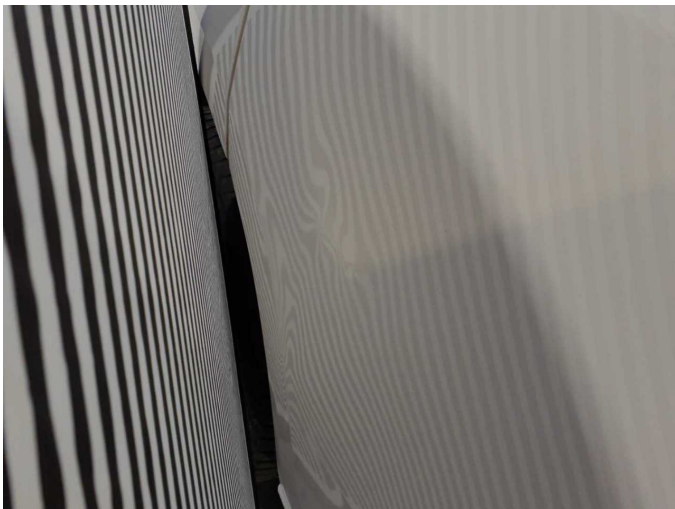

Damage 10: Sliding door, right: Sliding door with glass panel - Deformed
- Repair and paint

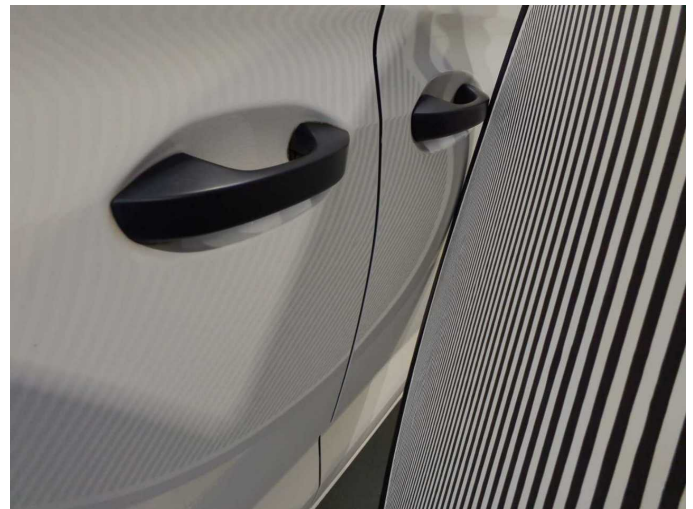

Damage 10: Sliding door, right: Sliding door with glass panel - Deformed
- Repair and paint

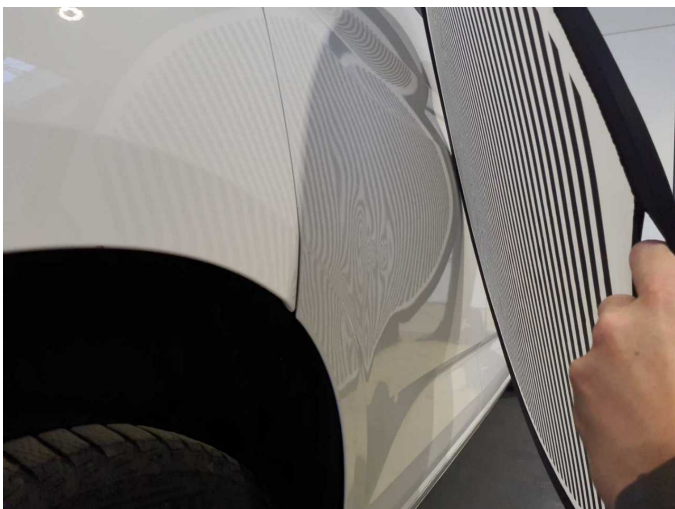

Damage 10: Sliding door, right: Sliding door with glass panel - Deformed
- Repair and paint

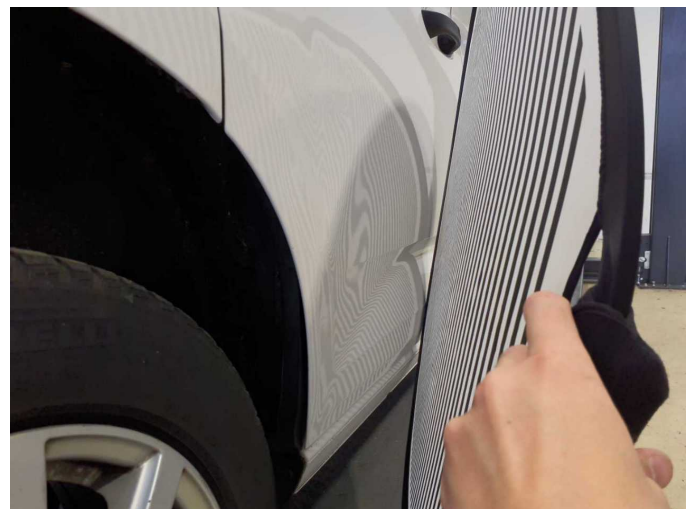

Damage 10: Sliding door, right: Sliding door with glass panel - Deformed
- Repair and paint



Damage 11: Vehicle glazing: Windscreen with lane departure assistant - Stone chips - Replace

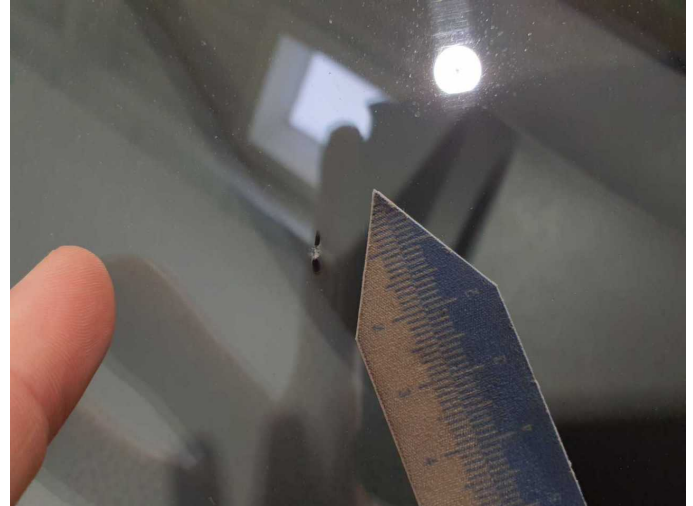

Damage 11: Vehicle glazing: Windscreen with lane departure assistant - Stone chips - Replace



Damage 11: Vehicle glazing: Windscreen with lane departure assistant - Stone chips - Replace

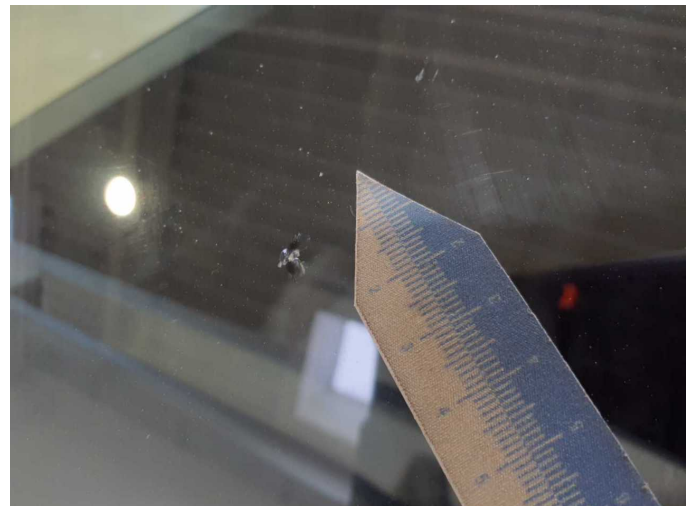

Damage 11: Vehicle glazing: Windscreen with lane departure assistant - Stone chips - Replace



Wear and tear 9: Side panel - rear right side: Side panel - dent(s) - No deduction

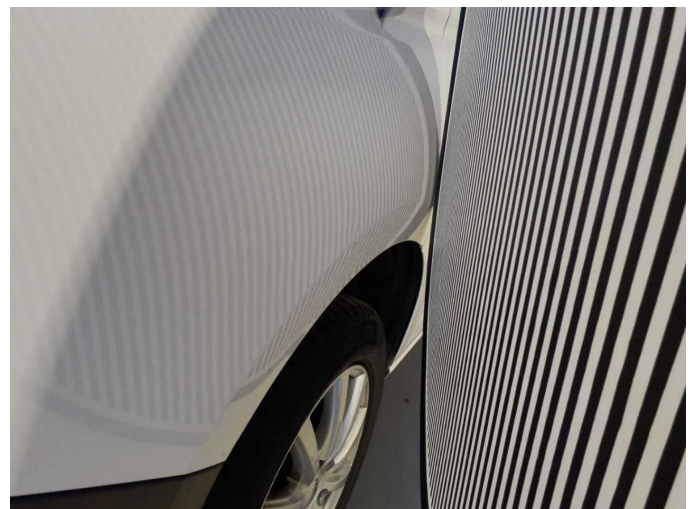

Wear and tear 9: Side panel - rear right side: Side panel - dent(s) - No deduction



Wear and tear 9: Side panel - rear right side: Side panel - dent(s) - No deduction



Wear and tear 10: Instrument panel: Instrument panel - Scratched - No deduction



Wear and tear 10: Instrument panel: Instrument panel - Scratched - No deduction

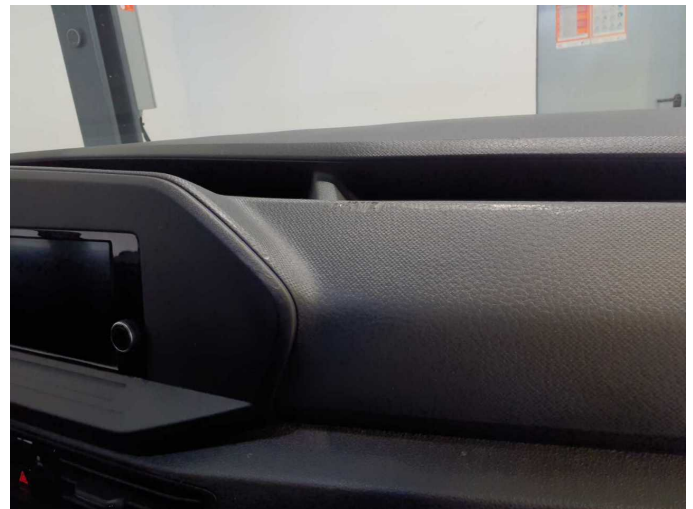

Wear and tear 10: Instrument panel: Instrument panel - Scratched - No deduction



Wear and tear 10: Instrument panel: Instrument panel - Scratched - No deduction



Wear and tear 10: Instrument panel: Instrument panel - Scratched - No deduction



Wear and tear 10: Instrument panel: Instrument panel - Scratched - No deduction



Wear and tear 10: Instrument panel: Instrument panel - Scratched - No deduction



Wear and tear 10: Instrument panel: Instrument panel - Scratched - No deduction



Missing part 1: 2nd wheel set: 1 wheel cover - Missing - Replace



Wartungshistorie

(gemäß Auftraggeber Informationen)

Fahrgestellnummer: WV1ZZZSKZNX044274

Hersteller / Modell: VOLKSWAGEN VOLKSWAGEN Caddy Cargo 2.0 TDI BMT

Datum	KM-Stand	Beschreibung
31.03.2026	147.191	AU; Bremse Sonstiges; Bremsklötze hinten; Bremsklötze vorne; Bremsscheiben + Klötze h; Bremsscheiben + Klötze v; Bremsscheiben hinten; Bremsscheiben vorne; Reparatur Sonstiges; Wartung Sonstiges
28.11.2025	137.328	Motoröl b. Wartung; Ölfilter ern; Ölwechsel; Wartung Sonstiges
05.08.2025	124.314	Regelwartungsdienst; Wartung Sonstiges
22.05.2025	113.409	Bremse Sonstiges; Bremsklötze hinten; Bremsklötze vorne; Bremsscheiben + Klötze h; Bremsscheiben hinten; Motoröl b. Wartung; Ölfilter ern; Ölwechsel; Wartung Sonstiges
14.04.2025	110.270	Lichtmaschine ern/inst; Reparatur Sonstiges; Systemtest/Eigendiagnose
22.08.2024	92.632	Kraftstofffilter ern; Motoröl b. Wartung; Ölfilter ern; Regelwartungsdienst; Systemtest/Eigendiagnose; Wartung Sonstiges
18.03.2024	79.024	AU; Bremsflüssigkeit; Bremsflüssigkeit ern; Luftfiltereinsatz ern
22.01.2024	72.966	Motoröl b. Wartung; Ölfilter ern; Ölwechsel; Wartung Sonstiges
11.10.2023	66.260	Bremse Sonstiges; Bremsklötze hinten; Bremsklötze vorne; Regelwartungsdienst; Reparatur Sonstiges
25.05.2023	51.576	Motoröl b. Wartung; Ölfilter ern; Ölwechsel; Wartung Sonstiges
10.01.2023	33.893	Regelwartungsdienst; Wartung Sonstiges
08.11.2022	25.610	Motoröl b. Wartung; Ölfilter ern; Ölwechsel; Wartung Sonstiges