

Expertise

Protocol number: 46309856
Order No. / Reference: 26566047
Inspection date: 29 Jun 2026

Manufacturer: Opel

Model: Astra 1.5 D Start/Stop Sports Tourer Automatik Elegance

VIN: W0VBE8EV6N8044225



Vehicle details

Manufacturer / Type / Model / Equipment

Opel Astra 1.5 D Start/Stop Sports Tourer Automatik Elegance

Vehicle Identification number W0VBE8EV6N8044225

Mileage (Read) 77,262 km

First registration 4 Aug 2022

Number of holders 1

Next periodical technical inspection 12/2027
(Report on hand)

Power / Engine displacement 90 kw / 1,496 ccm

Fuel type / Cylinder Diesel / 3

Gearbox / Number of gears Automatic / 9

Type of drive Front drive

Type of vehicle Station wagon

Colour / colour code Quarz Grau Perleffekt

Doors / Seats 5 / 5

Upholstery type Cloth / leather
combination

Colour of upholstery Black-Anthracite



Vehicle details

Maintenance booklet / proof	digital proof / complete	Next maintenance in	18 %
Last service on / at	12/2025 at 67,808 km		
Key is / should be	2 / 2	FZG documents	ZB#2 (B) was available (copy), ZB#1 (S) was not available.
		Letter No.	GJ670192
Previous damage / Accident	Detectable	Repainting	Detectable
Inspection conditions	sufficient	Lifting equipment / pit	yes
Test drive	Not performed	Engine function test	With complaint
Manufacturer key number/ type code number	1844 / ALM 00263		
Emission standard	EURO6;WLTP;AP;PI/CI; M, N1 I	fine dust sticker	
Permitted total weight	1,980 kg	Empty weight	

Tyres

Mounted tyres

#	Tyre size	Type of tyre	Manufacturer	Tread depth
1)	205/55 R16 91V	Summer tyres on Light alloy	Continental	4mm / 4mm
2)	205/55 R16 91V	Summer tyres on Light alloy	Continental	4mm / 4mm

Replacement

Typ	Tyre size	Type of tyre	Manufacturer	Tread depth
Tirefit		Expiration date 10/2026		

Legend: Tread depth information for the left tire is listed first, for the right tire it is listed second on the axle in the direction of travel.



Equipment

Standard equipment

- 2 ignition keys
- Airbag for driver and passenger side
- Airbag: Head airbags, 1st and 2nd row (outer seats)
- Ambient lighting, front doors
- Automatic activation of the hazard warning lights
- Hill Start Assist
- On-board computer
- Roof rails, silver
- Diesel particulate filter (DPF)
- Electronic Stability Program Plus (ESP Plus)
- Front camera
- Transmission: 9-speed automatic transmission
- rear window wiper
- Instruments, black, with high-gloss chrome rings, 3.5" driver information display
- Rear headrests (3)
- Cargo area cover
- LED daytime running lights
- Steering wheel: Leather steering wheel
- Lighting equipment
- Electric parking brake
- Upholstery: Fabric/Premium leather look
- Radio: Digital radio reception DAB/DAB+/DMB-R
- Tire repair kit
- Rear seat backrest folds forward in a 60:40 split
- Seat belts: Three-point seat belts in all seats
- Visibility equipment
- Start/Stop System
- Traction Control (TC) Plus
- Immobiliser
- Central locking with remote control and interior switches

Extra equipment

- Parkpilot, front and rear parking aid (with acoustic warning signal when parking forwards and backwards)
- Radio: Multimedia Navi (Multimedia Radio, 7" touchscreen color display with USB port, hands-free system, voice control, Bluetooth audio streaming, smartphone integration via Apple CarPlay and Android Auto - Navigation system with integrated memory - Road map for over 30 European countries - Map display in 2D and 3D - Dynamic route guidance via map and/or arrow display and voice prompts - Dynamic destination guidance via enhanced Traffic Message Channel (TMCpro))

- Storage compartments
- Airbag: Chest-pelvis side airbag for driver and front passenger side
- Anti-lock braking system (ABS)
- Electrically adjustable and heated exterior mirrors for driver and passenger side
- third brake light
- Decorative trim strips in piano black
- Tachometer
- Electric windows front and rear
- Speed controller with limiter
- Back window, heater
- Interior lighting, front and rear
- Automatic climate control, two zones
- trunk light
- Front headrests
- LED headlights
- Light alloy wheels 7 J x 16 in a "10-spoke" design
- Steering column, height and reach adjustable
- Sliding center armrest, front
- Pedals: Disengaging safety pedals
- Quickheat rapid heating system
- Radio: Multimedia radio with 7" touchscreen color display
- Tire pressure monitoring system
- Power steering
- Luggage compartment safety net
- Seats: Ergonomic active seat
- 12V power outlet in the center console
- Pre-installation for child seat mounting system "ISOFIX"
- Heat-insulating glazing, green tinted, and windshield

- Detachable trailer hitch (including trailer stability program TSP)
- Paint finish: Pearl effect
- Solar Protect heat-insulating glazing (in the rear, heavily tinted)
- Steering wheel: Heated leather steering wheel and seat heating, multi-stage, driver and front passenger (including rear footwell heating)



Brief expert findings

Documents submitted	At the time of the inspection, the vehicle registration certificate Part 2 (title) was available, but the vehicle registration certificate Part 1 (document) was not. (Copy)
VIN comparison	The vehicle identification number (VIN) was read from the vehicle and its conformity with the submitted documents was confirmed by the undersigned during the inspection.
Inspection	The inspection conditions were sufficient for the assessment of the vehicle. Lifting equipment and/or a pit were available for examining the vehicle.
Test drive	No test drive/shunting maneuver was carried out during the inspection of the vehicle.
Engine function test	An engine test run was performed, problem has been detected This is due to the following reason.: Motor macht Geräusche

Value reducing factors

No.	Component group	Description
1	Side panel - rear right side	Side panel (Schleifspuren) - Unprofessionally repaired - Smart repair
2	Front bumper	Spoiler - Missing - Replace
3	Engine	Engine (Geräusch Riementrieb) - Noise - Diagnosed and repair if necessary
4	Front bumper	Front bumper - Paint defect - Paint
5	Rear bumper	Rear bumper - Scratch(es) - Paint
6	Door - rear right side	Door - Scratch(es) - Paint
7	Side panel - rear left side	Side panel - Dent / paintcoat damage - Repair and paint
8	Door - front left side	Door - Scratch(es) - Paint
9	Boot lid / rear door	Boot lid - Scratch(es) - Paint
10	Door - rear left side	Door - Dent / paintcoat damage - Repair and paint

Wear and tear

No.	Component group	Description
1	Bonnet	Bonnet - Stone chips - No deduction
2	Door - front right side	Door - Stone chips - No deduction
3	Interior	Interior - Scratch(es) - No deduction

The vehicle shows signs of wear and tear commensurate with its age and use.

Previous damages

No.	Previous damage	Extent of damage (Net)
1	Rear, Side right, Provided by user / customer, from 22 Dec 2022	7.336,50 €
2	Front, Side - left, Side right, Provided by user / customer, from 9 Jun 2023	10.960,80 €

Repainting

No.	Repainting
1	Door - rear right side, Door - front left side, Door - front right side, Professionally carried out, Invoice of repair done Non-existent
2	Side panel - rear right side, Unprofessionally carried out

Paint coat thickness measurement

Side panel - rear right side	464 µm	Door - rear right side	243 µm
Door - front left side	157 µm	Door - front right side	171 µm



Order/Scope of Order

An order was placed to prepare a sales report for the described vehicle. This report includes the following:

- Description of key vehicle information
- Documentation of equipment features
(Delivery by third-party service providers)
- Documentation of damage, defects, missing parts
- Documentation of prior damage, unrepaired prior damage, repainting
- A brief visual or functional inspection of the equipment details, if possible.
(Functional testing of driver assistance systems is not included in the scope of services!)
- a photographic documentation of the vehicle

Basis for the order

This product is based on the guidelines for vehicle returns and valuations published by Alphabet Fleet GmbH. The expert makes the specific findings in each individual case objectively, within the framework of the prescribed standards, based on their own expertise.

The vehicle inspection takes place in a fully assembled, unassembled state.

Damage or defects that can only be detected during disassembly/diagnostic work or through further investigation remain within the realm of prognostic risk. An increased risk exists due to concealed defects caused by fraudulent misrepresentation and which were not identifiable by the expert.

Damage or defects resulting from normal use or wear and tear of the vehicle will be accepted in accordance with the applicable standard.

There was no explicit identification or monetary consideration of the expected features within the product.

Features which, in their nature and extent, slightly exceed normal use but do not constitute unacceptable damage, will be documented and indicated as signs of wear, if applicable.

Damage or defects that, according to the applicable standard, can no longer be attributed to normal use or wear and tear are listed under "Value Reducing Factors" in the product description.

Depending on the product specification, a monetary ID can be provided. If this takes place, the costs can be 100% d or pro rata depending on the vehicle's age and mileage.

Previous damages

According to available information previous damages were repaired at the vehicle. Traces of repairs, which allow conclusions about the area of repair, were not recognizable during the inspection.

Comments

Wartungshistorie gemäß Auftraggeber Informationen.

Minderwerte höher als HEK



Figure 1: Diagonal front (left)



Figure 2: Diagonal front (right)



Figure 3: Diagonal rear (left)



Figure 4: Diagonal rear (right)

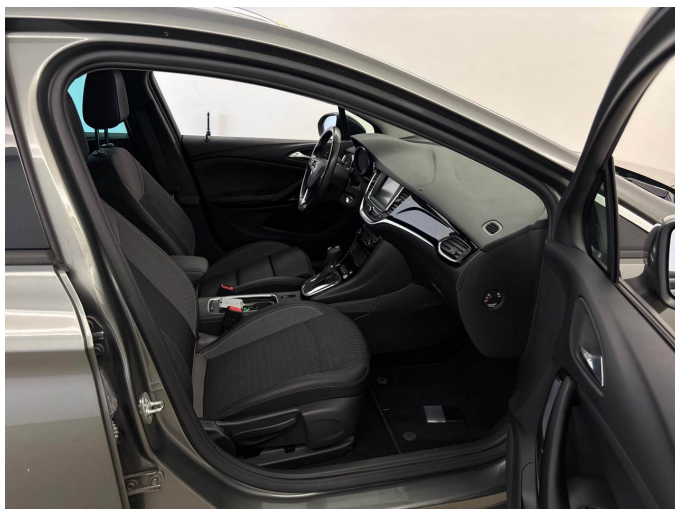

Figure 5: Interior - front



Figure 6: Interior - rear



Figure 7: Instrument cluster



Figure 8: Instrument panel



Figure 9: Interior 360° view



Figure 10: Cargo area

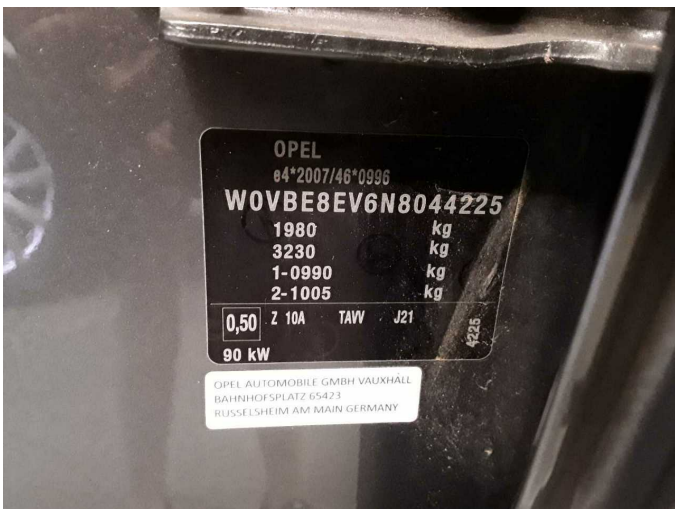

Figure 11: VIN



Figure 12: Mounted tyres



Figure 13: Documents



Figure 14: Documents

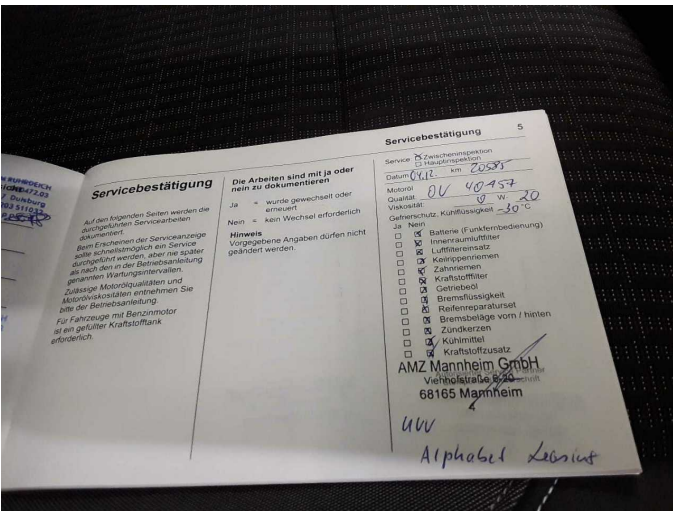

Figure 15: Documents

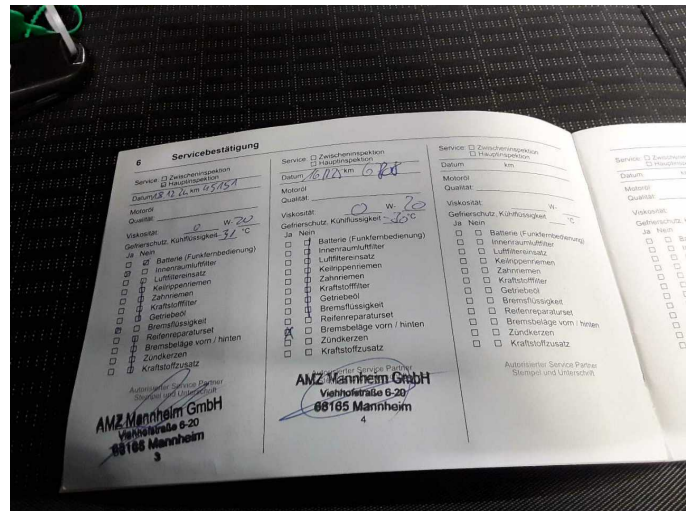

Figure 16: Documents



Figure 17: Navigation



Figure 18: Misc.



Figure 19: Misc.



Figure 20: Misc.

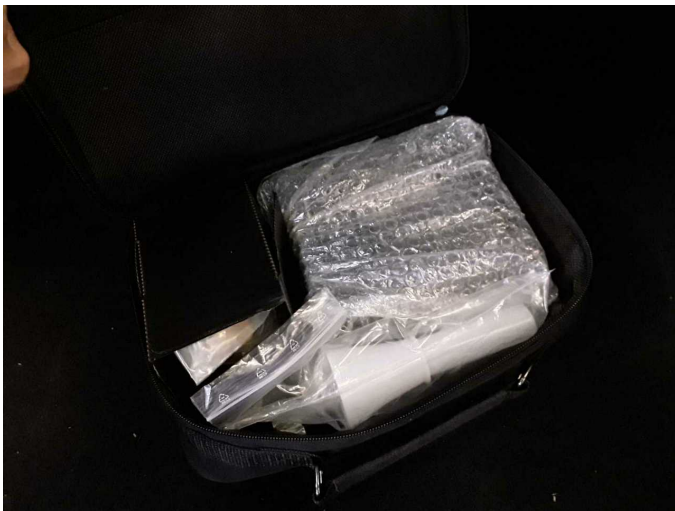

Figure 21: Misc.



Figure 22: Misc.

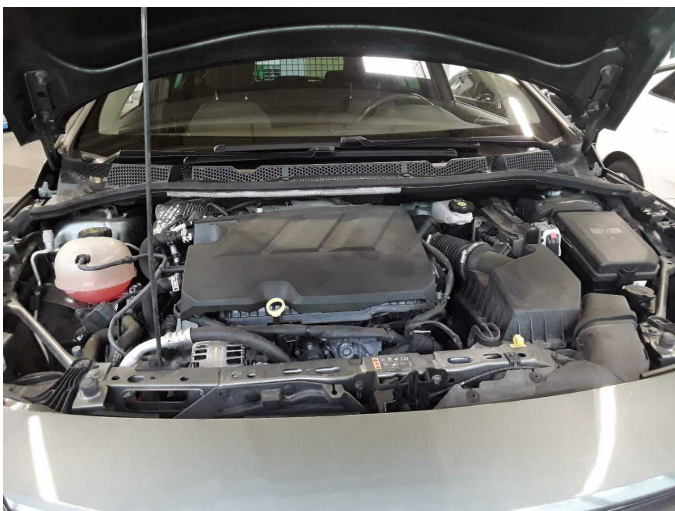

Figure 23: Misc.



Figure 24: Misc.



Figure 25: Misc.



Figure 26: Misc.



Figure 27: Misc.



Figure 28: Misc.



Damage 1: Side panel - rear right side: Side panel (Schleifspuren) - Unprofessionally repaired - Smart repair

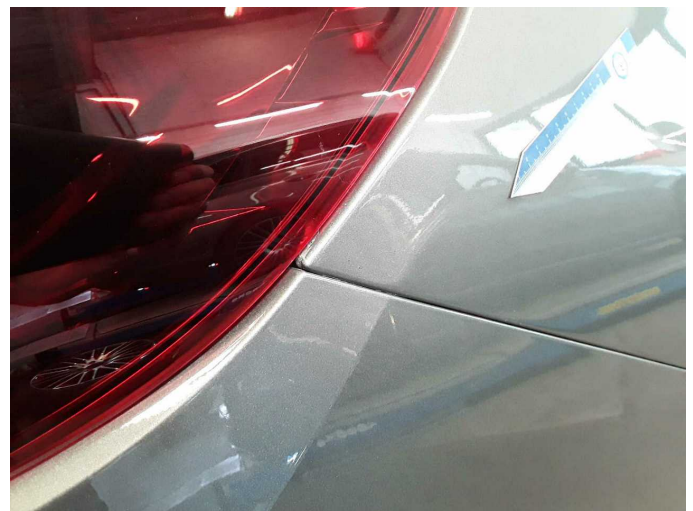

Damage 1: Side panel - rear right side: Side panel (Schleifspuren) - Unprofessionally repaired - Smart repair



Damage 1: Side panel - rear right side: Side panel (Schleifspuren) - Unprofessionally repaired - Smart repair

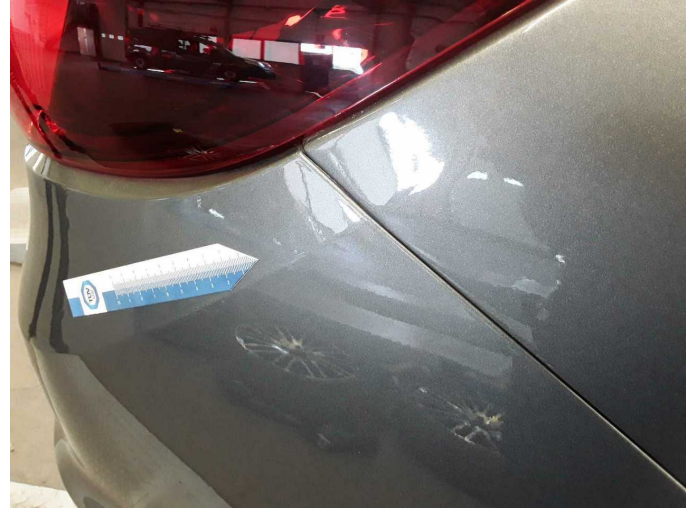

Damage 1: Side panel - rear right side: Side panel (Schleifspuren) - Unprofessionally repaired - Smart repair

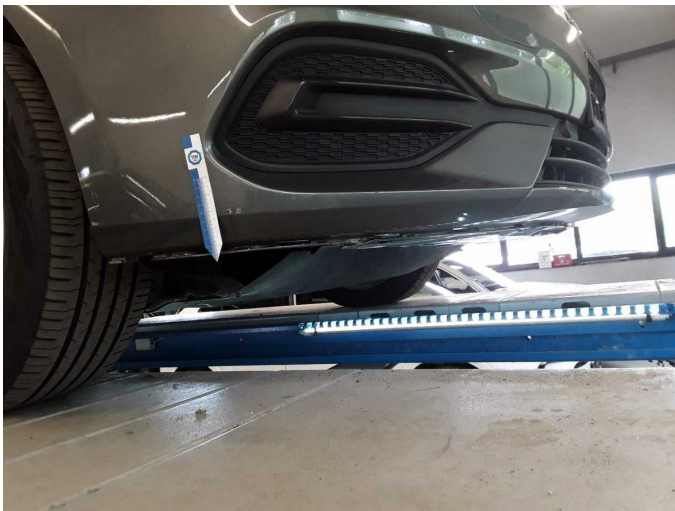

Damage 2: Front bumper: Spoiler - Missing - Replace



Damage 2: Front bumper: Spoiler - Missing - Replace



Damage 2: Front bumper: Spoiler - Missing - Replace



Damage 4: Front bumper: Front bumper - Paint defect - Paint



Damage 4: Front bumper: Front bumper - Paint defect - Paint



Damage 5: Rear bumper: Rear bumper - Scratch(es) - Paint



Damage 5: Rear bumper: Rear bumper - Scratch(es) - Paint



Damage 5: Rear bumper: Rear bumper - Scratch(es) - Paint



Damage 6: Door - rear right side: Door - Scratch(es) - Paint



Damage 6: Door - rear right side: Door - Scratch(es) - Paint



Damage 6: Door - rear right side: Door - Scratch(es) - Paint



Damage 7: Side panel - rear left side: Side panel - Dent / paintcoat damage - Repair and paint



Damage 7: Side panel - rear left side: Side panel - Dent / paintcoat damage - Repair and paint



Damage 7: Side panel - rear left side: Side panel - Dent / paintcoat damage - Repair and paint



Damage 8: Door - front left side: Door - Scratch(es) - Paint



Damage 8: Door - front left side: Door - Scratch(es) - Paint



Damage 9: Boot lid / rear door: Boot lid - Scratch(es) - Paint



Damage 9: Boot lid / rear door: Boot lid - Scratch(es) - Paint



Damage 10: Door - rear left side: Door - Dent / paintcoat damage - Repair and paint

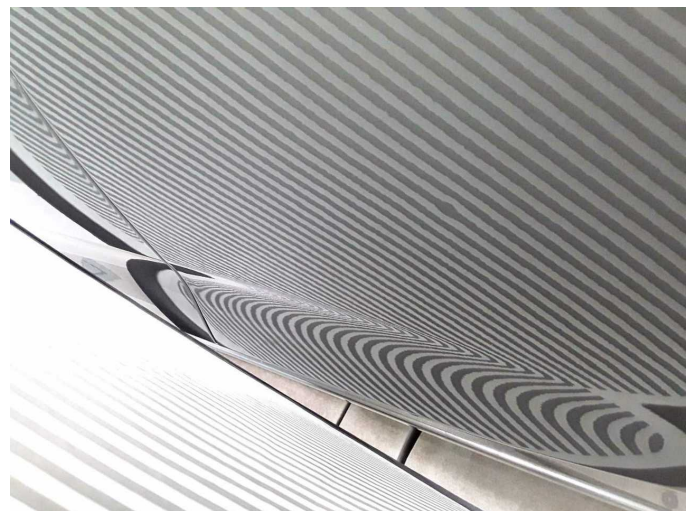

Damage 10: Door - rear left side: Door - Dent / paintcoat damage - Repair and paint



Damage 10: Door - rear left side: Door - Dent / paintcoat damage - Repair and paint



Wear and tear 1: Bonnet: Bonnet - Stone chips - No deduction



Wear and tear 1: Bonnet: Bonnet - Stone chips - No deduction



Repainting 1: Door - rear right side, Door - front left side, Door - front right side



Repainting 1: Door - rear right side, Door - front left side, Door - front right side



Repainting 1: Door - rear right side, Door - front left side, Door - front right side



Repainting 1: Door - rear right side, Door - front left side, Door - front right side



Repainting 1: Door - rear right side, Door - front left side, Door - front right side



Repainting 1: Door - rear right side, Door - front left side, Door - front right side



Repainting 1: Door - rear right side, Door - front left side, Door - front right side



Repainting 1: Door - rear right side, Door - front left side, Door - front right side



Wartungshistorie

(gemäß Auftraggeber Informationen)

Fahrgestellnummer: W0VBE8EV6N8044225
Hersteller / Modell: OPEL OPEL Astra 1.5 D Start/Stop Sports Tourer Automatik Elegance

Datum	KM-Stand	Beschreibung
17.12.2025	67.808	Bremse Sonstiges; Bremsscheiben + Klötze h; Bremsscheiben + Klötze v; Bremsscheiben hinten; Bremsscheiben vorne; HU + AU; Motoröl b. Wartung; Ölfilter ern; Regelwartungsdienst; Wartung Sonstiges
18.12.2024	45.151	Bremsflüssigkeit; Bremsflüssigkeit ern; Kraftstofffilter ern; Motoröl b. Wartung; Ölfilter ern; Regelwartungsdienst; Wartung Sonstiges
04.12.2023	20.585	Motoröl b. Wartung; Ölfilter ern; Regelwartungsdienst; Wartung Sonstiges