

## Expertise

Protocol number: 45878797  
 Order No. / Reference: 26469466  
 Inspection date: 10 Jun 2026

Manufacturer: Audi

Model: Q5 35 TDI S tronic

VIN: WAUZZZFY3N2133326



### Vehicle details

#### Manufacturer / Type / Model / Equipment

Audi Q5 35 TDI S tronic

**Vehicle Identification number** WAUZZZFY3N2133326

**Mileage (Read)** 102,227 km

**First registration** 19 Sept 2022

**Number of holders** 1

**Next periodical technical inspection** 08/2027  
 (Report not on hand)

**Power / Engine displacement** 120 kw / 1,968 ccm

**Fuel type / Cylinder** Hybrid Diesel / E / 4

**Gearbox / Number of gears** Automatic / 7

**Type of drive** Front drive

**Type of vehicle** SUV

**Colour / colour code** Brillantschwarz (Y9B)

**Doors / Seats** 5 / 5

**Upholstery type** Leather

**Colour of upholstery** Black-Anthracite

**Re-import** no

**readiness to drive** Roadworthy



Vehicle details			
<b>Maintenance booklet / proof</b>	digital proof / complete	<b>Next maintenance in</b>	10,000 km
<b>Last service on / at</b>	06/2025 at 90,304 km		
<b>Key is / should be</b>	2 / 2	<b>FZG documents</b>	ZB#2 (B) was available (copy), ZB#1 (S) was not available.
		<b>Letter No.</b>	GM645665
<b>Previous damage / Accident</b>	None detectable	<b>Repainting</b>	None detectable
<b>Inspection conditions</b>	sufficient	<b>Lifting equipment / pit</b>	yes
<b>Test drive</b>	short drive on the company premises	<b>Engine function test</b>	Performed
<b>readiness to drive</b>	Roadworthy		
<b>Manufacturer key number/ type code number</b>	0588 / BQC 00191		
<b>Emission standard</b>	EURO6;WLTP;AP;PI/CI; M, N1 I	<b>fine dust sticker</b>	
<b>Permitted total weight</b>	2,420 kg	<b>Empty weight</b>	

## Tyres

Mounted tyres				
#	Tyre size	Type of tyre	Manufacturer	Tread depth
1)	235/60 R18 107H	Winter tyres on Light alloy	Continental	7mm / 7mm
2)	235/60 R18 107H	Winter tyres on Light alloy	Continental	7mm / 7mm
Additional tyres				
#	Tyre size	Type of tyre	Manufacturer	Tread depth
1)	255/45 R20 105Y	Summer tyres on Light alloy	Continental	5mm / 5mm
2)	255/45 R20 105Y	Summer tyres on Light alloy	Continental	5mm / 5mm
Replacement				
Typ	Tyre size	Type of tyre	Manufacturer	Tread depth
	Tirefit	Expiration date 06/2027		

**Legend: Tread depth information for the left tire is listed first, for the right tire it is listed second on the axle in the direction of travel.**



## Equipment

### Standard equipment

- AdBlue tank (12 liters)
- Airbag: Front side airbags and head airbag system
- Anti-lock braking system (ABS)
- Audi connect emergency call & service with Audi connect Remote & Control
- Electrically adjustable and heated exterior mirrors
- Hill descent control
- Fabric headliner
- Black roof rails with roof rack recognition
- Diesel particulate filter (DPF)
- Rear parking sensors
- Electromechanical parking brake
- Electronic Stability Control (ESC)
- Chassis: Standard chassis
- Remote key (without Safe-Lock)
- Luggage compartment lid, electrically opening and closing
- Transmission: S tronic 7-speed
- rear window wiper
- Interior mirror dimming
- ISOFIX child seat attachment and Top Tether for the outer rear seats
- Rear headrests (3)
- Paint finish: Solid
- LED taillights
- Steering wheel: Leather steering wheel in 3-spoke design with multifunction
- front center armrest
- Non-smoking version
- Wheel: Alloy wheels, 17" 10-spoke
- Wheel: Tire repair kit
- Radio accessories: Data module Europe
- Seat belts
- Seats: Standard front seats
- Seats: Front seats manually adjustable
- Start-stop system
- Separation net
- Glazing: Windscreen in heat-insulating and acoustic glazing
- Electronic immobilizer
- thermal insulation glazing
- black decorative trim
- Airbag for driver and front passenger
- Accent areas matte black
- Traction control (ASR)
- Audi drive select
- Audi pre sense city
- Exterior mirror housings in body color
- third brake light
- Roof edge spoiler
- Decorative inlays Micrometallic silver
- Tachometer
- Door sill trims with aluminum inlay at the front
- Electronic Differential Lock (EDS)
- Driver Information System
- Electric windows front and rear
- front and rear floor mats
- Cruise control system including speed limiter
- Heated rear window
- Interior lighting
- Manual child lock
- Automatic air conditioning
- boot floor mat
- Front headrests
- Plastic loading sill protector
- LED headlights
- Light/rain sensor
- Mild hybrid
- Model designation according to new performance labeling
- Wheel: On-board tools (excluding jack)
- Wheel: Tire pressure monitoring system
- Radio: MMI Radio plus
- Electromechanical power steering
- Fabric seat covers (synonym)
- Seats: Split-folding rear seat backrest
- Front sun visor
- Phone: Bluetooth interface
- First aid kit with warning triangle
- Glazing: Clear glass
- Glazing: Side and rear panes are made of heat-insulating glass.
- Central locking with remote control



### Extra equipment

- Electrically adjustable, heated and folding exterior mirrors, automatically dimming on both sides
- Steering wheel: Leather steering wheel in 3-spoke design with multifunction plus (with 14 multifunction buttons for convenient operation of the available infotainment features such as audio skip, telephony, NAV button or the freely programmable button - adjustable in height and distance - with full-size airbag - shift paddles for manual changing of the driving modes)
- Child Safety Package (ISOFIX child seat attachment for the front passenger seat with deactivation switch for the passenger airbag and electric child safety lock in the rear. The recommended child seats from Audi Genuine Accessories are available from your Audi Partner.)
- Wheel: Audi new car tire warranty
- Wheel: Alloy wheels, 20" 5-arm falx, matte black, diamond-turned (8.0 J x 20, tires 255/45 R 20)
- Seat covers in leather/artificial leather mono.pur 550 combination (seat center section of the front seats and the two outer rear seats as well as seat side bolster on the driver's side in the entry area in leather - seat side bolsters, headrests, center armrest front and rear as well as middle rear seat in artificial leather mono.pur 550)
- Exterior mirror housings in carbon fiber
- High beam assist
- Business Package (Audi phone box - MMI Navigation plus (incl. driver information system with color display) - Audi virtual cockpit - 3-spoke leather steering wheel with multifunction plus - Heated front seats - Automatically dimming interior mirror - Electrically adjustable, heated and folding exterior mirrors, automatically dimming on both sides incl. curb view function for the passenger mirror - High-beam assistant - Manual sunshade for rear door windows)
- Parking assistant with parking aid plus (The parking assistant supports parking maneuvers by making suitable steering corrections. Ultrasonic sensors search for suitable parallel and perpendicular parking spaces. For perpendicular parking spaces (forwards and backwards), the ideal parking path is calculated; for parallel parking spaces, the ideal entry and exit paths are calculated. The system takes over the steering. The driver only needs to follow the instructions on the display to change gears, accelerate, brake, and monitor the parking process.)
- Front seat heating
- Phone: Audi Phone Box

### Brief expert findings

Documents submitted	At the time of the inspection, the vehicle registration certificate Part 2 (title) was available, but the vehicle registration certificate Part 1 (document) was not. (Copy)
VIN comparison	The vehicle identification number (VIN) was read from the vehicle and its conformity with the submitted documents was confirmed by the undersigned during the inspection.
Inspection	The inspection conditions were sufficient for the assessment of the vehicle. Lifting equipment and/or a pit were available for examining the vehicle.
Test drive	A short maneuvering and shunting exercise was carried out on the company premises.
Engine function test	An engine test run was performed.
readiness to drive	The vehicle was roadworthy at the time of inspection.

### Value reducing factors

No.	Component group	Description
1	Misc.	Main inspection - No evidence - No deduction
2	2nd wheel set	1 alloy rim - Scratch(es) - Loss in value

### Wear and tear

No.	Component group	Description
1	Front bumper	Front bumper - Stone chips - No deduction

The vehicle shows signs of wear and tear commensurate with its age and use.



## Order/Scope of Order

An order was placed to prepare a sales report for the described vehicle. This report includes the following:

- Description of key vehicle information
- Documentation of equipment features  
*(Delivery by third-party service providers)*
- Documentation of damage, defects, missing parts
- Documentation of prior damage, unrepaired prior damage, repainting
- A brief visual or functional inspection of the equipment details, if possible.  
*(Functional testing of driver assistance systems is not included in the scope of services!)*
- a photographic documentation of the vehicle

## Basis for the order

This product is based on the guidelines for vehicle returns and valuations published by Alphabet Fleet GmbH. The expert makes the specific findings in each individual case objectively, within the framework of the prescribed standards, based on their own expertise.

The vehicle inspection takes place in a fully assembled, unassembled state.

Damage or defects that can only be detected during disassembly/diagnostic work or through further investigation remain within the realm of prognostic risk. An increased risk exists due to concealed defects caused by fraudulent misrepresentation and which were not identifiable by the expert.

Damage or defects resulting from normal use or wear and tear of the vehicle will be accepted in accordance with the applicable standard.

There was no explicit identification or monetary consideration of the expected features within the product.

Features which, in their nature and extent, slightly exceed normal use but do not constitute unacceptable damage, will be documented and indicated as signs of wear, if applicable.

Damage or defects that, according to the applicable standard, can no longer be attributed to normal use or wear and tear are listed under "Value Reducing Factors" in the product description.

Depending on the product specification, a monetary ID can be provided. If this takes place, the costs can be 100% or pro rata depending on the vehicle's age and mileage.

## Previous damages

No apparent prior damage that had been repaired could be found on the vehicle.

## Comments

- Für den montierten Radsatz wurde kein Nachweis erbracht.

- Winterradsatz ist kein Bestandteil des Auslieferungsumfangs.



Figure 1: Diagonal front (left)



Figure 2: Diagonal front (right)



Figure 3: Diagonal rear (left)



Figure 4: Diagonal rear (right)



Figure 5: Interior - front



Figure 6: Interior - rear



Figure 7: Instrument cluster



Figure 8: Instrument panel



Figure 9: Interior 360° view



Figure 10: Cargo area

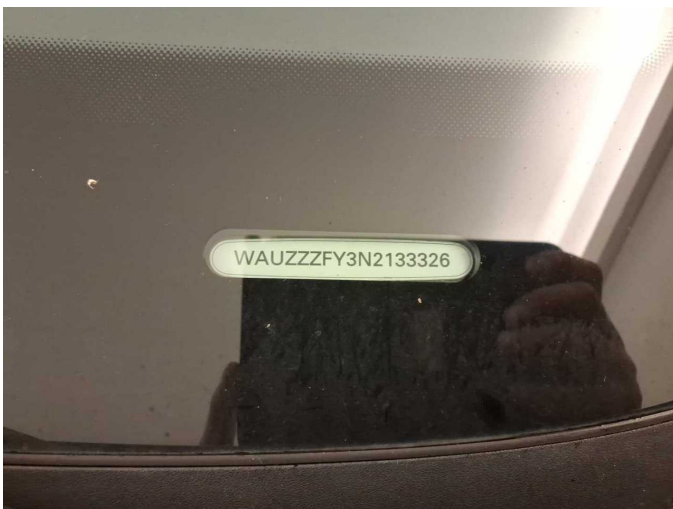

Figure 11: VIN



Figure 12: Mounted tyres



Figure 13: Documents



Figure 14: Additional tyres



Figure 15: Navigation



Figure 16: Misc.



Figure 17: Misc.



Figure 18: Misc.



Figure 19: Misc.



Figure 20: Misc.



Figure 21: Misc.

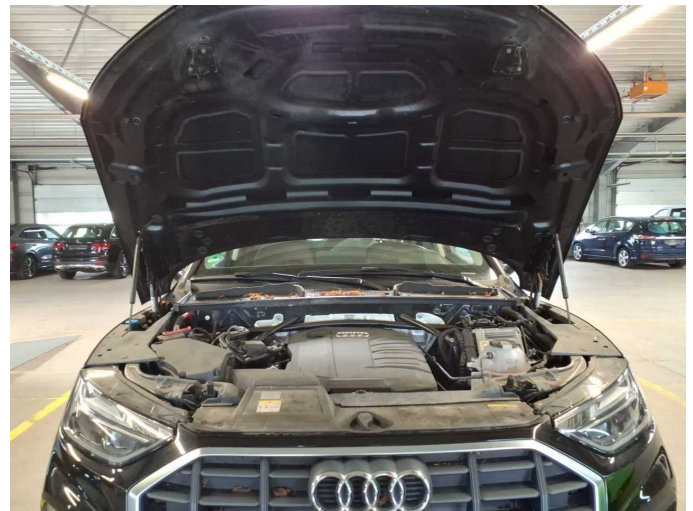

Figure 22: Misc.



Figure 23: Misc.



Figure 24: Misc.



Figure 25: Misc.



Figure 26: Misc.



Figure 27: Misc.

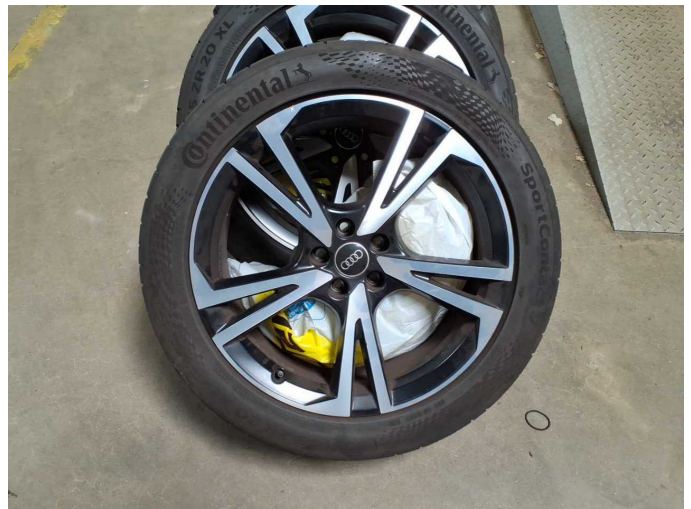

Damage 2: 2nd wheel set: 1 alloy rim - Scratch(es) - Loss in value



Damage 2: 2nd wheel set: 1 alloy rim - Scratch(es) - Loss in value



Damage 2: 2nd wheel set: 1 alloy rim - Scratch(es) - Loss in value



# Wartungshistorie

(gemäß Auftraggeber Informationen)

Fahrgestellnummer: WAUZZZF3N2133326  
Hersteller / Modell: AUDI AUDI Q5 35 TDI S tronic

Datum	KM-Stand	Beschreibung
11.08.2025	92.558	HU + AU
30.06.2025	90.304	Bremsbelagfühler ern; Bremse Sonstiges; Bremsklötze hinten; Bremsklötze vorne; Luftfiltereinsatz ern; Motoröl b. Wartung; Ölfilter ern; Regelwartungsdienst; Wartung Sonstiges
29.08.2024	57.201	Bremsbelagfühler ern; Bremse Sonstiges; Bremsflüssigkeit; Bremsflüssigkeit ern; Bremsklötze hinten; Bremsklötze vorne; Bremsscheiben hinten; Bremsscheiben vorne; Getriebeöl ern/prüfen; Kraftstofffilter ern; Motoröl b. Wartung; Ölfilter ern; Regelwartungsdienst; Reparatur Sonstiges; Wartung Sonstiges
03.08.2023	28.224	Motoröl b. Wartung; Ölfilter ern; Regelwartungsdienst; Wartung Sonstiges