

Expertise

Protocol number: 46343883
Order No. / Reference: 26664144
Inspection date: 2 Jul 2026

Manufacturer: Volkswagen

Model: Caddy Cargo 2.0 TDI BMT Maxi

VIN: WV1ZZZSK7PX078508



Vehicle details

Manufacturer / Type / Model / Equipment

Volkswagen Caddy Cargo 2.0 TDI BMT Maxi

Vehicle Identification number	WV1ZZZSK7PX078508
Mileage (Read)	176,496 km
First registration	15 May 2023
Number of holders	1
Next periodical technical inspection	05/2027 (Report not on hand)

Power / Engine displacement	75 kw / 1,968 ccm
------------------------------------	-------------------

Fuel type / Cylinder	Diesel / 4
-----------------------------	------------

Gearbox / Number of gears	Manual / 6
----------------------------------	------------

Type of drive	Front drive
----------------------	-------------

Type of vehicle	Van
------------------------	-----

Colour / colour code	Candy White (B9A)
-----------------------------	-------------------

Doors / Seats	4 / 2
----------------------	-------

Upholstery type	Cloth
------------------------	-------

Colour of upholstery	Anthracite-Grey
-----------------------------	-----------------

Re-import	no
------------------	----

readiness to drive	Roadworthy
---------------------------	------------



Vehicle details

Maintenance booklet / proof	digital proof / complete	Next maintenance in	-5,800 km
Last service on / at	01/2026 at 140,688 km		
Key is / should be	2 / 2	FZG documents	ZB#2 (B) was available (copy), ZB#1 (S) was not available.
		Letter No.	GS562881
Previous damage / Accident	None detectable	Repainting	Detectable
Inspection conditions	sufficient	Lifting equipment / pit	No
Test drive	Not performed	Engine function test	Performed
readiness to drive	Roadworthy		
Manufacturer key number/ type code number	0603 / CMF 00336		
Emission standard	EURO6;WLTP;AQ;PI/CI; N1 II	fine dust sticker	
Permitted total weight	2,300 kg	Empty weight	

Tyres

Mounted tyres

#	Tyre size	Type of tyre	Manufacturer	Tread depth
1)	205/60 R16 96V	All-season tyres on Steel rim with wheel cover	Falken	3mm / 3mm
2)	205/60 R16 96V	All-season tyres on Steel rim with wheel cover	Falken	4mm / 4mm

Replacement

Typ	Tyre size	Type of tyre	Manufacturer	Tread depth
E	205/60 R16 96H	All-season tyres on Steel	Continental	8 mm

Legend: Tread depth information for the left tire is listed first, for the right tire it is listed second on the axle in the direction of travel.



Equipment

Standard equipment

- Storage compartments: Glove compartment open
- Exterior mirrors: electrically adjustable
- Reinforced battery (70 Ah/ 420 A)
- Operating voltage 12 V
- Brake booster
- Cockpit panel, matte
- Three-phase generator 140 A
- Electronic parking brake including auto-hold function
- Omission: Without interior safety mirror
- ESP Electronic Stability Program with Brake Assist
- Windows: Laminated glass front pane in heat-insulating glazing
- Halogen dual headlights-H7
- Heating and ventilation system in the driver's cab
- Interior lighting in the cargo area
- Fuel fill quantity, standard fuel initial fill
- Steering wheel
- Headlight range control
- Multifunction display: 16.51 cm (6.5 inch) color touchscreen for convenient operation
- Non-smoking version
- Particulate filter: Soot particle filter for diesel engines
- Wheels, tires: Wheel covers
- Wheels/Tires: Steel wheels 6.5J x 16, in black
- taillights
- Windscreen wiper intermittent control with light sensor
- Keys for locking system: 2 remote control flip keys
- Side indicator lights
- Seatbelt check
- Seats: Seat left and right, in the 1st row
- Start-stop system
- Bumper in grey
- Partition wall (tall) without window
- Lashing points: 6 lashing points for securing cargo
- Electronic immobilizer
- Central locking with remote control and interior operation
- Airbag for driver and front passenger
- Exterior mirror housings and door handles in black, sliding door track in silver
- Floor coverings: Carpet in the driver's cab
- third brake light
- Roof rail/roof rack preparation
- Three-point automatic seat belts
- Deletion: Without rear window
- Omission: Without additional child seat anchorage
- Automatic headlight control with daytime running lights
- Electric windows, front
- Transmission: 6-speed transmission
- Rear wing door (asymmetrically divided) without window cutout
- Instrument usage (km/h)
- Diesel fuel system
- Steering column adjustable in height and tilt
- Center console with 2 universal cup holders
- Multi-collision brake
- Fatigue detection
- eCall emergency call system
- Upholstery: Fabric, "Double Grid" design
- Wheels/Tires: 205/60 R 16 96 H XL, optimized for low rolling resistance
- Gearshift lever in plastic
- Sliding door, on the right in the passenger/cargo area
- Standard side panels in the cargo area
- Speed-sensitive power steering (Servotronic)
- Seats: Height adjustment for left seat, manual
- Sun visors without mirrors, with ticket pocket on the driver's side, plus airbag label on the sun visor
- Tire Mobility Set
- First aid kit, warning triangle and high-visibility vest
- Warning tone and light for unfastened front seat belts
- Green thermal insulation glazing
- Additional dust protection seal on the outside



Extra equipment

- Storage compartments: Glove compartment with lockable, illuminated flap
- Parking assistance (parking distance control, front and rear)
- Cruise control system including speed limiter
- Paint finish: Solid
- Navigation system "Discover Media" (25.4 cm (10 inch) touch color display - streaming & internet - 2 USB interfaces (Type C) in the center console, front - glove compartment with lockable, illuminated flap - 4 speakers - mobile phone interface)
- Package: Cool & Sound (Refrigerant R1234yf - Safety interior mirror, automatically dimming - Air Care Climatronic air conditioning with 2-zone temperature control and air purification function)
- Radio accessories: Digital radio reception DAB+
- Wheels/Tires: All-season tires 205/60 R 16 96 H XL, optimized for low rolling resistance
- Wheels/Tires: Spare wheel in driving tire size, steel (spare wheel in driving tire size, steel - on-board tools and jack)
- Electrically adjustable and heated exterior mirrors
- Floor coverings, rubber floor covering in the cargo area
- Deletion: Lettering on the rear
- Window: Fixed side window in the cargo/passenger compartment, front right
- Multifunction display "Plus"
- Fog lights including cornering lights
- Emergency braking assistant "Front Assist", evasive steering assist and turning assistant (multifunction camera - multifunction steering wheel - evasive steering assist and turning assistant - auto-dimming rearview mirror - emergency braking assistant "Front Assist" with pedestrian and cyclist detection - cruise control including speed limiter - multifunction display "Plus")
- Package: Winter package (Seat heating for seats in the driver's cab, left and right, separately adjustable - Washer fluid level indicator with enlarged washer fluid reservoir - Heated windshield washer nozzles at the front)
- Partition wall (high) with grilles

Brief expert findings

Documents submitted	At the time of the inspection, the vehicle registration certificate Part 2 (title) was available, but the vehicle registration certificate Part 1 (document) was not. (Copy)
VIN comparison	The vehicle identification number (VIN) was read from the vehicle and its conformity with the submitted documents was confirmed by the undersigned during the inspection.
Inspection	The inspection conditions were sufficient for the assessment of the vehicle. No lifting equipment or pit was available for inspecting the vehicle. Therefore, inspection of the vehicle's underside was only possible to a limited extent.
Test drive	No test drive/shunting maneuver was carried out during the inspection of the vehicle.
Engine function test	An engine test run was performed.
readiness to drive	The vehicle was roadworthy at the time of inspection.

Value reducing factors

No.	Component group	Description
1	Engine	Engine (MKL) - on - Perform diagnosis
2	Misc.	Inspection / maintenance - Due - Perform
3	Wheel / tyres	Wheelset - complete (3mm) - does not meet manufacturer specifications - Replace
4	Sill - left side	Sill - Dent / paintcoat damage - Repair and paint



Wear and tear

No.	Component group	Description
1	Vehicle glazing	Windscreen - Stone chips - No deduction
2	Bonnet	Bonnet - Stone chips - No deduction
3	Front bumper	Front bumper - Stone chips - No deduction
4	Rear bumper	Rear bumper - Scratch(es) - No deduction
5	Door - front right side	Door edge - Scratch(es) - No deduction
6	Sill - right side	Sill - Scratch(es) - No deduction
7	Sill - left side	Sill - Scratch(es) - No deduction
8	Boot lid / rear door	Rear door - right side - Scratch(es) - No deduction

The vehicle shows signs of wear and tear commensurate with its age and use.

Paint coat thickness measurement

Side panel - rear right side	325 µm	Door - rear right side	288 µm
------------------------------	--------	------------------------	--------

Order/Scope of Order

An order was placed to prepare a sales report for the described vehicle. This report includes the following:

- Description of key vehicle information
- Documentation of equipment features
(*Delivery by third-party service providers*)
- Documentation of damage, defects, missing parts
- Documentation of prior damage, unrepaired prior damage, repainting
- A brief visual or functional inspection of the equipment details, if possible.
(*Functional testing of driver assistance systems is not included in the scope of services!*)
- a photographic documentation of the vehicle

Basis for the order

This product is based on the guidelines for vehicle returns and valuations of light commercial vehicles published by Alphabet Fleet Management GmbH. The expert makes the specific findings in each individual case objectively, within the framework of the prescribed standards, based on their own expertise.

The vehicle inspection takes place in a fully assembled, unassembled state.

Damage or defects that can only be detected during disassembly/diagnostic work or through further investigation remain within the realm of prognostic risk. An increased risk exists due to concealed defects caused by fraudulent misrepresentation and which were not identifiable by the expert.

Damage or defects resulting from normal use or wear and tear of the vehicle will be accepted in accordance with the applicable standard.

There was no explicit identification or monetary consideration of the expected features within the product.

Features which, in their nature and extent, slightly exceed normal use but do not constitute unacceptable damage, will be documented and indicated as signs of wear, if applicable.

Damage or defects that, according to the applicable standard, can no longer be attributed to normal use or wear and tear are listed under "Value Reducing Factors" in the product description.

Depending on the product specification, a monetary ID can be provided. If this takes place, the costs can be 100% d or pro rata depending on the vehicle's age and mileage.

Previous damages

No apparent prior damage that had been repaired could be found on the vehicle.



Figure 1: Diagonal front (left)



Figure 2: Diagonal front (right)



Figure 3: Diagonal rear (left)



Figure 4: Diagonal rear (right)



Figure 5: Interior - front

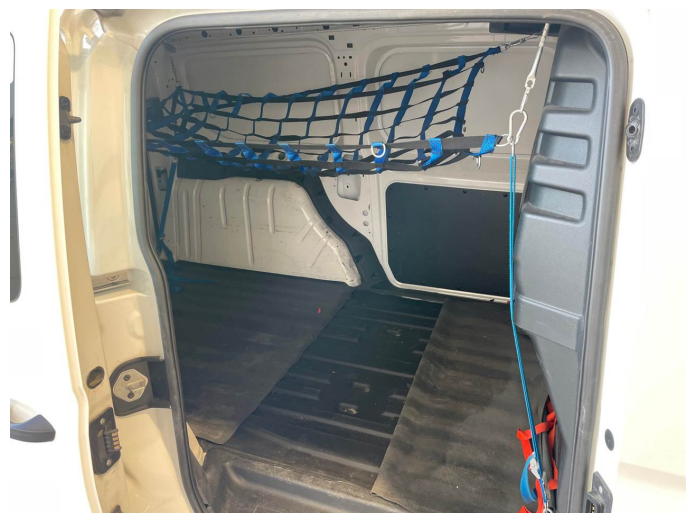

Figure 6: Interior - rear



Figure 7: Instrument cluster



Figure 8: Instrument panel



Figure 9: Interior 360° view

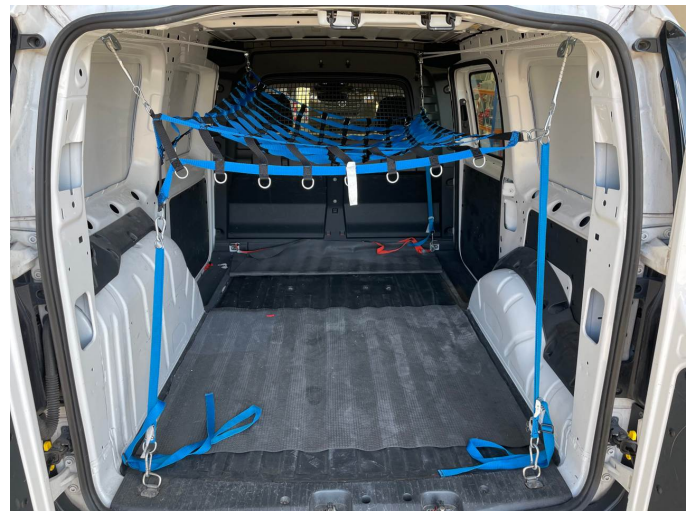

Figure 10: Cargo area

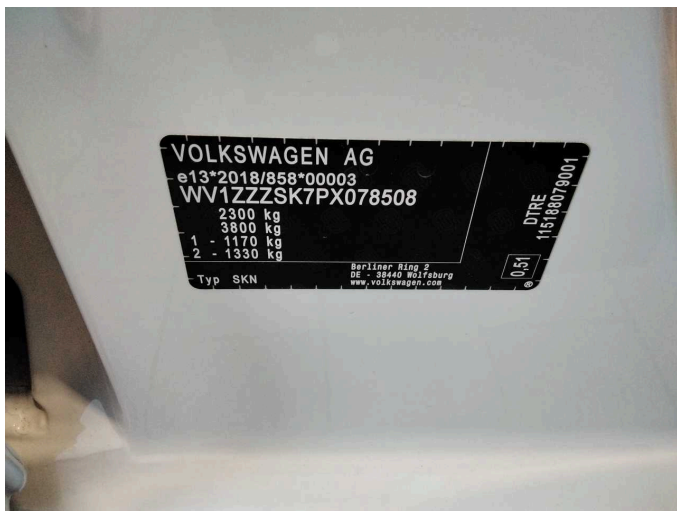

Figure 11: VIN



Figure 12: Mounted tyres

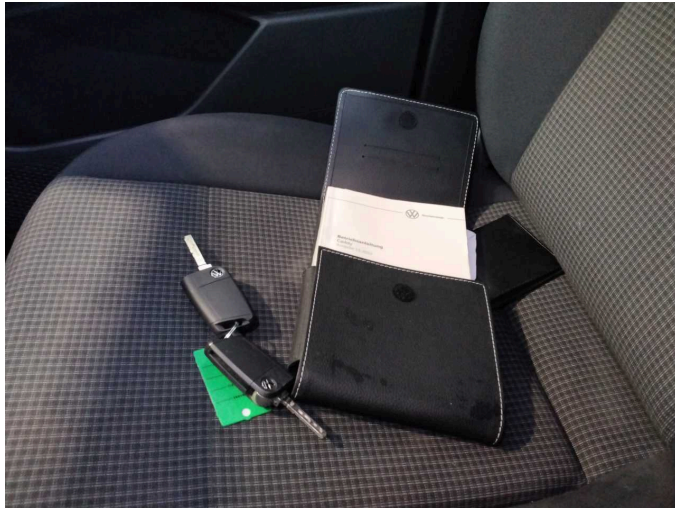

Figure 13: Documents

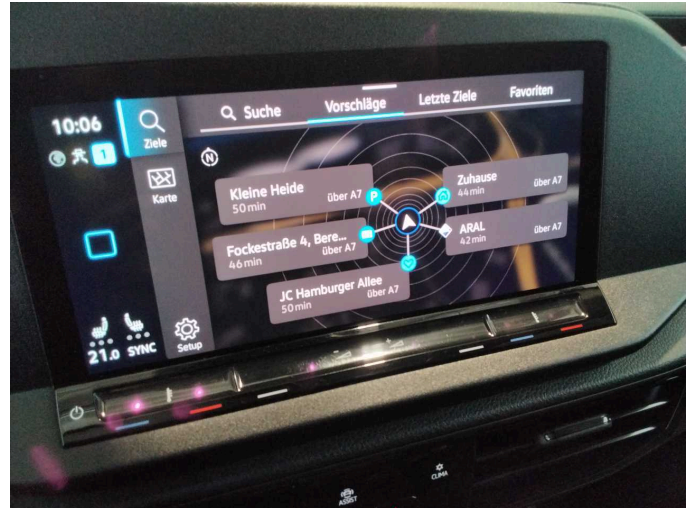

Figure 14: Navigation

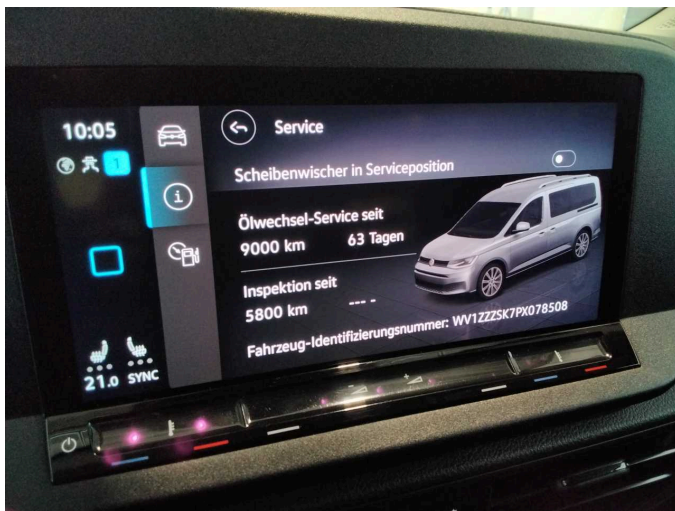

Figure 15: Misc.



Figure 16: Misc.



Figure 17: Misc.



Figure 18: Misc.



Figure 19: Misc.



Figure 20: Misc.



Figure 21: Misc.



Figure 22: Misc.

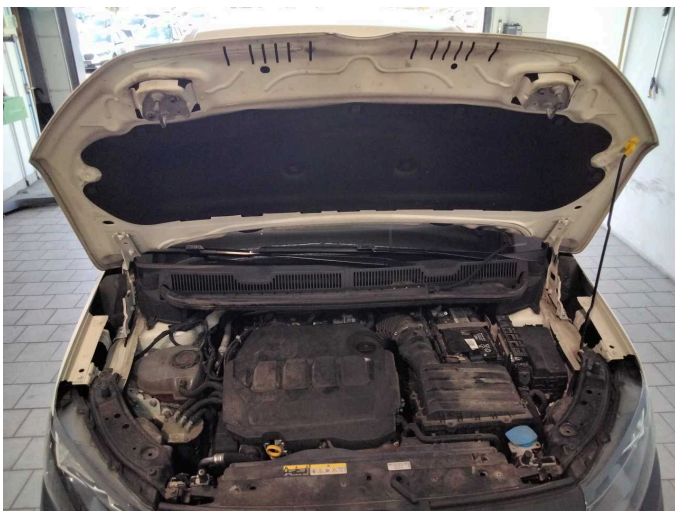

Figure 23: Misc.



Figure 24: Misc.



Figure 25: Misc.

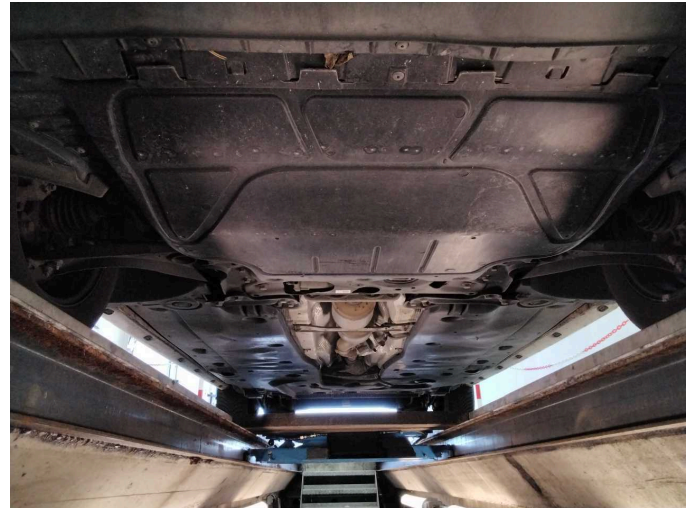
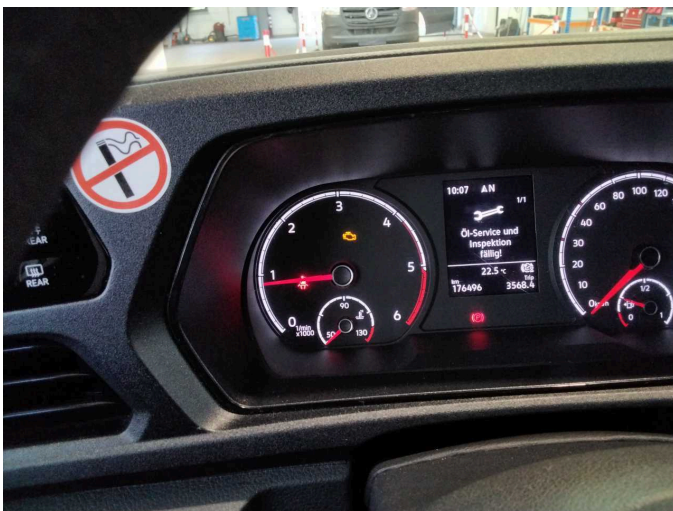
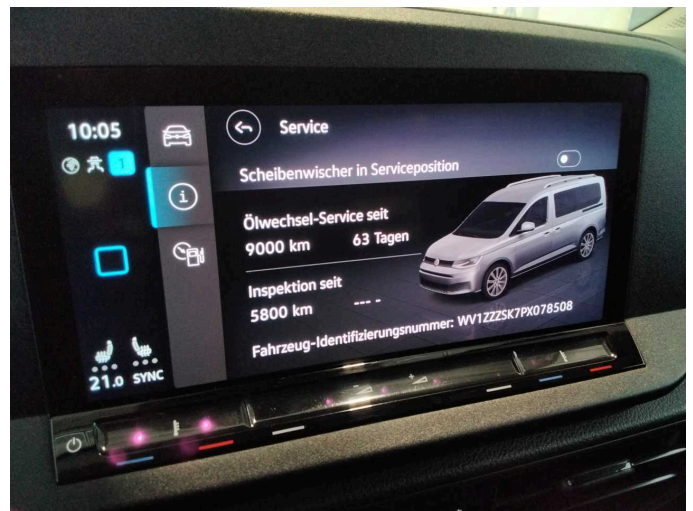

Figure 26: Misc.



Damage 1: Engine: Engine (MKL) - on - Perform diagnosis



Damage 2: Misc.: Inspection / maintenance - Due - Perform

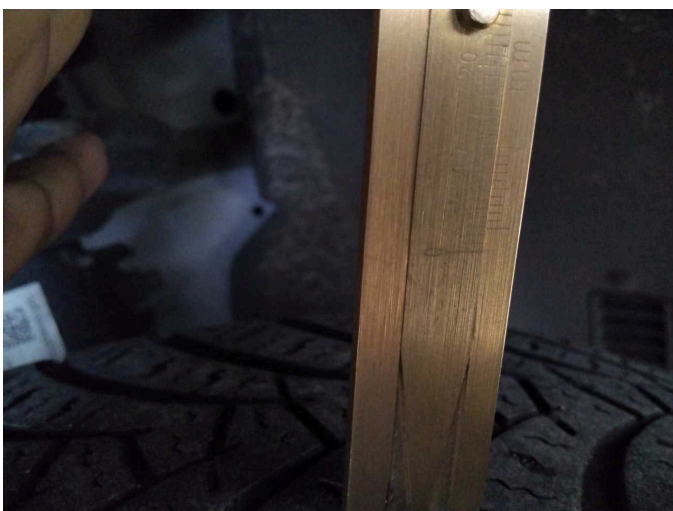

Damage 3: Wheel / tyres: Wheelset - complete (3mm) - does not meet manufacturer specifications - Replace

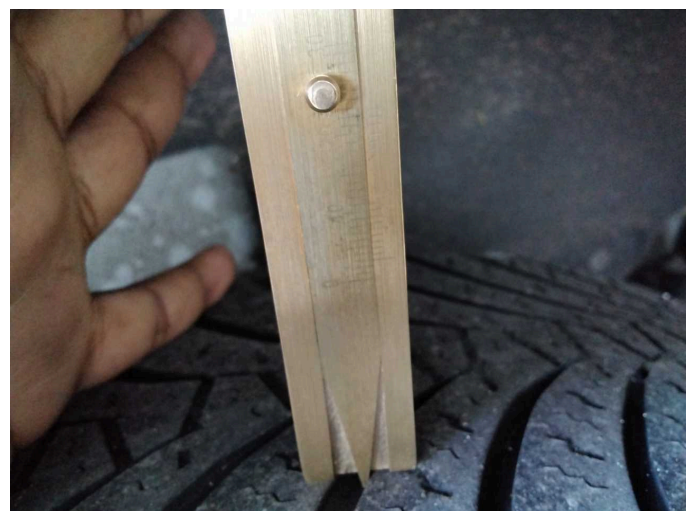

Damage 3: Wheel / tyres: Wheelset - complete (3mm) - does not meet manufacturer specifications - Replace



Damage 3: Wheel / tyres: Wheelset - complete (3mm) - does not meet manufacturer specifications - Replace



Damage 3: Wheel / tyres: Wheelset - complete (3mm) - does not meet manufacturer specifications - Replace



Damage 4: Sill - left side: Sill - Dent / paintcoat damage - Repair and paint



Damage 4: Sill - left side: Sill - Dent / paintcoat damage - Repair and paint



Damage 4: Sill - left side: Sill - Dent / paintcoat damage - Repair and paint



Damage 4: Sill - left side: Sill - Dent / paintcoat damage - Repair and paint



Wear and tear 1: Vehicle glazing: Windscreen - Stone chips - No deduction



Wear and tear 5: Door - front right side: Door edge - Scratch(es) - No deduction

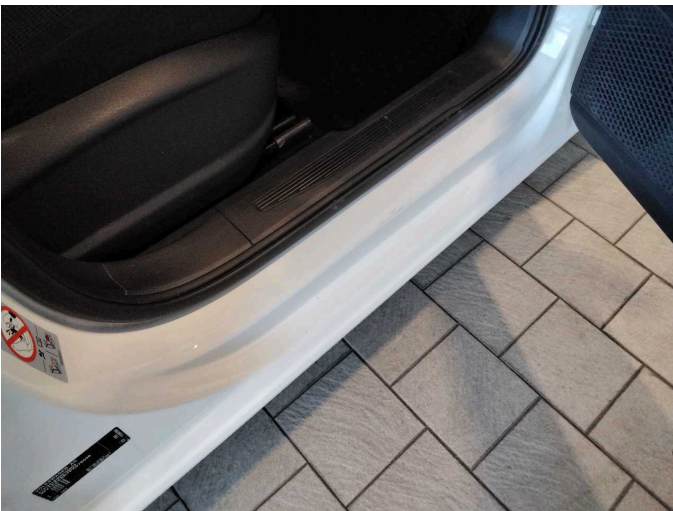

Wear and tear 6: Sill - right side: Sill - Scratch(es) - No deduction



Wear and tear 7: Sill - left side: Sill - Scratch(es) - No deduction



Wear and tear 8: Boot lid / rear door: Rear door - right side - Scratch(es) - No deduction

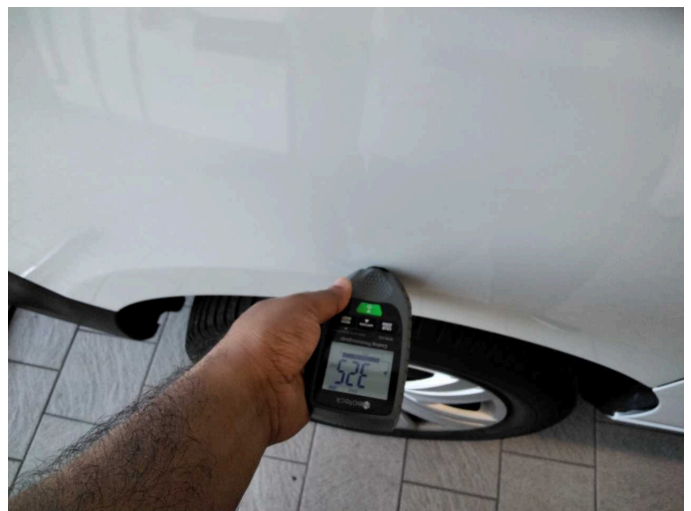

Side panel - rear right side: 325 µm



Side panel - rear right side: 325 µm



Door - rear right side: 288 µm



Door - rear right side: 288 µm



Wartungshistorie

(gemäß Auftraggeber Informationen)

Fahrgestellnummer: WV1ZZZSK7PX078508

Hersteller / Modell: VOLKSWAGEN VOLKSWAGEN Caddy Cargo 2.0 TDI BMT Maxi

Datum	KM-Stand	Beschreibung
14.01.2026	140.688	Bremse Sonstiges; Bremsklötze vorne; Bremsscheiben vorne; Motoröl b. Wartung; Ölfilter ern; Regelwartungsdienst; Wartung Sonstiges
20.05.2025	111.960	Bremsflüssigkeit; Bremsflüssigkeit ern; HU + AU; Luftfiltereinsatz ern; Motoröl b. Wartung; Ölfilter ern; Regelwartungsdienst; Wartung Sonstiges
20.11.2024	85.811	Kraftstofffilter ern; Regelwartungsdienst; Systemtest/Eigendiagnose; Wartung Sonstiges
29.10.2024	81.792	Bremse Sonstiges; Bremsklötze hinten; Motoröl b. Wartung; Ölfilter ern; Ölwechsel; Wartung Sonstiges
16.07.2024	57.169	Bremse Sonstiges; Bremsklötze vorne; Motoröl b. Wartung; Ölfilter ern; Regelwartungsdienst; Wartung Sonstiges
13.12.2023	28.842	Motoröl b. Wartung; Ölfilter ern; Regelwartungsdienst; Wartung Sonstiges