

## Expertise

Protocol number: 46293347  
Order No. / Reference: 26570128  
Inspection date: 1 Jul 2026

Manufacturer: Mercedes-Benz

Model: B 180 d Progressive

VIN: W1K2470101J391254



### Vehicle details

#### Manufacturer / Type / Model / Equipment

Mercedes-Benz B 180 d Progressive

**Vehicle Identification number** W1K2470101J391254

**Mileage (Read)** 152,828 km

**First registration** 4 Apr 2022

**Number of holders** 1

**Power / Engine displacement** 85 kw / 1,950 ccm

**Fuel type / Cylinder** Diesel / 4

**Gearbox / Number of gears** Manual / 6

**Type of drive** Front drive

**Type of vehicle** Saloon car

**Colour / colour code** NACHTSCHWARZ  
UNILACK

**Doors / Seats** 5 / 5

**Upholstery type** Part leather

**Colour of upholstery** Black



## Vehicle details

<b>Maintenance booklet / proof</b>	digital proof / complete	<b>Next maintenance in</b>	346 Tag(e)
<b>Last service on / at</b>	09/2025 at 126,569 km		
<b>Key is / should be</b>	2 / 2	<b>FZG documents</b>	ZB#2 (B) was available (copy), ZB#1 (S) was not available.
		<b>Letter No.</b>	GJ444310
<b>Previous damage / Accident</b>	Detectable	<b>Repainting</b>	Detectable
<b>Inspection conditions</b>	sufficient	<b>Lifting equipment / pit</b>	yes
<b>Test drive</b>	Not performed	<b>Engine function test</b>	Performed
<b>Manufacturer key number/ type code number</b>	2222 / AXA 00046		
<b>Emission standard</b>	EURO6;WLTP;AP;PI/CI; M, N1 I	<b>fine dust sticker</b>	
<b>Permitted total weight</b>	2,045 kg	<b>Empty weight</b>	

## Tyres

### Mounted tyres

#	Tyre size	Type of tyre	Manufacturer	Tread depth
1)	205/60 R16 92V	Summer tyres on Light alloy	Continental	5mm / 5mm
2)	205/60 R16 92V	Summer tyres on Light alloy	Continental	5mm / 5mm

**Legend: Tread depth information for the left tire is listed first, for the right tire it is listed second on the axle in the direction of travel.**



## Equipment

### Standard equipment

- ADAPTIVE BRAKE with hill start assist, HOLD function, pre-filling and drying braking in wet conditions
- Airbag: Kneebag for driver
- Airbag: Windowbag
- Traction control (ASR)
- ATTENTION ASSIST
- Heated exterior mirrors (left and right), electrically adjustable from inside
- Glasses compartment for drivers
- Double cup holder at the front
- DYNAMIC SELECT
- Door sills with "Mercedes-Benz" lettering
- Chassis: Comfort chassis
- Velour floor mats
- Speed Limit Assistant
- Halogen headlights with integrated LED daytime running lights
- Rear window wiper with intermittent function
- Interior headliner fabric crystal grey
- KEYLESS-GO start function
- THERMATIC automatic climate control
- Rear headrests (3)
- Front headrests are height-adjustable
- Paint finish: Solid
- 4-way load securing lugs
- LED turn signals integrated into the exterior mirrors
- Steering column mechanically adjustable in height and length
- Mercedes-Benz emergency call system
- Package: Non-smoking
- Upholstery: ARTICO leatherette/Fléron fabric
- Radio: MBUX multimedia system
- Tire pressure monitoring system (TPMS)
- Windscreen wipers with rain sensor
- Seat belts B-Class
- Seats: Rear seat backrests are split 40:20:40 and foldable
- Lane Keeping Assist, active
- Bumpers in body color
- Touchpad
- Electronic immobilizer
- Central locking
- Airbag for driver and front passenger
- Airbag: Automatic passenger airbag deactivation
- Airbag: Side airbag for driver and front passenger
- Anti-lock braking system (ABS)
- Foldable armrest in the center console for driver and front passenger
- Outdoor temperature display
- Brake assist, active
- Diesel particulate filter
- Third brake light in LED technology
- ECO start/stop function
- Electronic Stability Program (ESP)
- Electric windows (4-way)
- Luggage net on driver and passenger seatbacks
- Transmission: 6-speed manual transmission
- Rear lights with taillights and brake lights using LED light guide technology
- Heated rear window with timer
- ISOFIX child seat attachment with top tether in the rear
- Mechanical child safety lock
- Communication module (LTE) for the use of Mercedes me connect services
- Radiator shroud with silver painted double fin and chrome insert
- Cargo area cover (roller blind)
- Steering wheel: Multifunction sports steering wheel in leather
- Steering: Parameter steering
- Package: Light and Visibility Package
- Package: Seating comfort
- Radio: Extended MBUX functions
- Radio accessories: Digital radio (DAB)
- Remote Services Plus
- Service interval indicator ASSYST
- Seats: Comfort seats
- Seats: Front seats mechanically adjustable
- 12V power outlet
- Cruise control
- High-visibility vest for drivers
- Heat-insulating glass, green all around
- Decorative elements spiral look



## Extra equipment

- Ambient lighting with 64 different colors
- LED High Performance headlights (The LED High Performance headlights offer greater safety at night and a distinctive, striking look. Thanks to LED technology, they illuminate the road better than conventional headlights – with lower energy consumption.)
- Package: Cargo area (12V socket in the luggage compartment - reversible mat - nets on the left and right sides - storage compartment under the left net - tension strap on the right side - net on the trunk floor)
- Package: Parking package with reversing camera (including Active Parking Assist with PARKTRONIC - reversing camera - ultrasonic sensors)
- Package: Mirror package (interior and exterior mirrors on the driver's side automatically dimming - exterior mirrors left and right electrically folding)
- Heated seats for driver and front passenger
- Phone accessories: Wireless charging system for mobile devices (Your smartphone is placed in its fixed position in the center console with just one hand movement and is charged wirelessly there. Regardless of model and brand, all smartphones charge wirelessly.)
- Type designation removed from tailgate
- Dark tinted heat-insulating glass (rear side windows and rear window)
- Black fabric headliner
- Package: Business (Hard drive navigation - Smartphone integration - Traffic sign assistant - Preparation for digital key handover - Connectivity package navigation - Seat heating for driver and front passenger - Active parking assistant with PARKTRONIC)
- Package: MBUX High-End Package (without wireless charging system and MBUX Augmented Reality) (Hard drive navigation - Preparation for Live Traffic Information - Traffic Sign Assist - Connectivity Package Navigation: Hard drive navigation, Extended Navigation Services - Smartphone Integration: Mobile phone via Apple CarPlay and Android Auto with the media system - Preparation for digital key handover - Media display - Fully digital instrument display)
- Wheels: 40.6 cm (16") light alloy wheels, 4-spoke design (aerodynamically optimized, painted in high-gloss black and diamond-turned with 205/60 R 16 tires on 6.5 J x 16 ET 44 rims)
- Phone accessories: Smartphone integration (consisting of Apple CarPlay and Android Auto)
- Pre-installation for digital key handover (You can also unlock your vehicle remotely via the mobile application. Only then will a stored key be activated.)

## Brief expert findings

Documents submitted	At the time of the inspection, the vehicle registration certificate Part 2 (title) was available, but the vehicle registration certificate Part 1 (document) was not. (Copy)
VIN comparison	The vehicle identification number (VIN) was read from the vehicle and its conformity with the submitted documents was confirmed by the undersigned during the inspection.
Inspection	The inspection conditions were sufficient for the assessment of the vehicle. Lifting equipment and/or a pit were available for examining the vehicle.
Test drive	No test drive/shunting maneuver was carried out during the inspection of the vehicle.
Engine function test	An engine test run was performed.



## Value reducing factors

No.	Component group	Description
1	Door - rear left side	Door edge - Scratch(es) - Smart repair
2	Door - rear right side	Door edge - Scratch(es) - Smart repair
3	Door - front right side	Door edge (Kante) - Scratch(es) - Smart repair
4	Sill - right side	Sill - dent(s) - Smart repair
5	Misc.	Main inspection - No evidence - Perform
6	Mudguard - left side	Mudguard - left side - Scratch(es) - Smart repair
7	Interior	Rear shelf - Broken / torn - Replace
8	Door - front left side	Door - Dent / paintcoat damage - Smart repair
9	Side panel - rear left side	Side panel - dent(s) - Smart repair
10	Front bumper	Front bumper - Scratch(es) - Paint
11	Rear bumper	Rear bumper - Scratch(es) - Paint
12	Body	Body (Hagelschaden) - dent(s) - Smooth repair work

## Wear and tear

No.	Component group	Description
1	Side panel - rear right side	Side panel - dent(s) - No deduction
2	Body	Body - Scratch(es) - No deduction
3	Door - rear right side	Door - Scratch(es) - No deduction

The vehicle shows signs of wear and tear commensurate with its age and use.

## Previous damages

No.	Previous damage	Extent of damage (Net)
1	Rear, Side right, Professionally repaired, Invoice of repair done Non-existent, from 30 Jul 2022	4.070,78 €

## Repainting

No.	Repainting
1	Boot lid / rear door, Professionally carried out, Invoice of repair done Non-existent

## Paint coat thickness measurement

Boot lid / rear door	1,040 µm
----------------------	-------------

## Order/Scope of Order

An order was placed to prepare a sales report for the described vehicle. This report includes the following:

- Description of key vehicle information
- Documentation of equipment features  
(*Delivery by third-party service providers*)
- Documentation of damage, defects, missing parts
- Documentation of prior damage, unrepaired prior damage, repainting
- A brief visual or functional inspection of the equipment details, if possible.  
(*Functional testing of driver assistance systems is not included in the scope of services!*)
- a photographic documentation of the vehicle



## Basis for the order

This product is based on the guidelines for vehicle returns and valuations published by Alphabet Fleet GmbH. The expert makes the specific findings in each individual case objectively, within the framework of the prescribed standards, based on their own expertise.

The vehicle inspection takes place in a fully assembled, unassembled state.

Damage or defects that can only be detected during disassembly/diagnostic work or through further investigation remain within the realm of prognostic risk. An increased risk exists due to concealed defects caused by fraudulent misrepresentation and which were not identifiable by the expert.

Damage or defects resulting from normal use or wear and tear of the vehicle will be accepted in accordance with the applicable standard.

There was no explicit identification or monetary consideration of the expected features within the product.

Features which, in their nature and extent, slightly exceed normal use but do not constitute unacceptable damage, will be documented and indicated as signs of wear, if applicable.

Damage or defects that, according to the applicable standard, can no longer be attributed to normal use or wear and tear are listed under "Value Reducing Factors" in the product description.

Depending on the product specification, a monetary ID can be provided. If this takes place, the costs can be 100% d or pro rata depending on the vehicle's age and mileage.

## Previous damages

Professionally repaired previous damages were found at the vehicle.



Figure 1: Diagonal front (left)



Figure 2: Diagonal front (right)



Figure 3: Diagonal rear (left)



Figure 4: Diagonal rear (right)

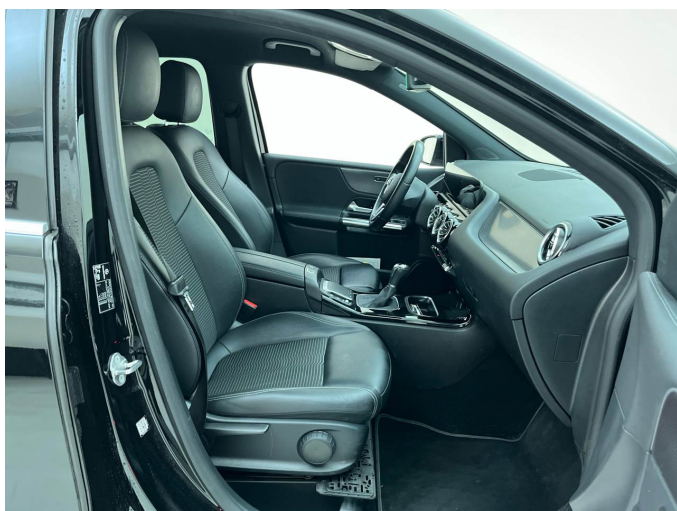

Figure 5: Interior - front



Figure 6: Interior - rear



Figure 7: Instrument cluster



Figure 8: Instrument panel

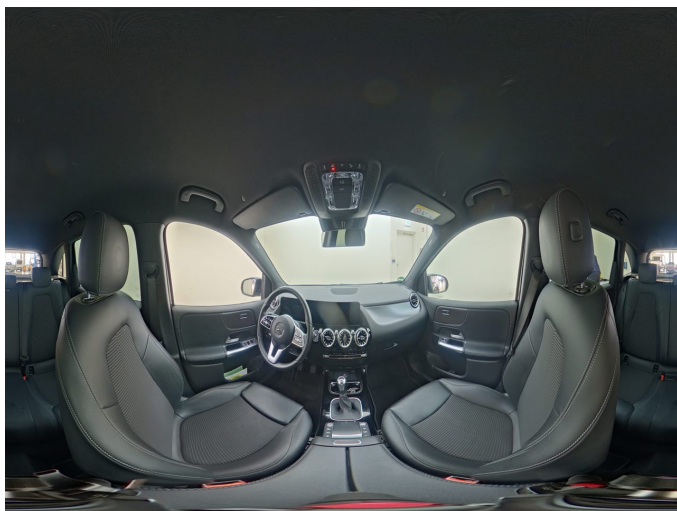

Figure 9: Interior 360° view



Figure 10: Cargo area



Figure 11: VIN



Figure 12: Mounted tyres



Figure 13: Documents



Figure 14: Documents

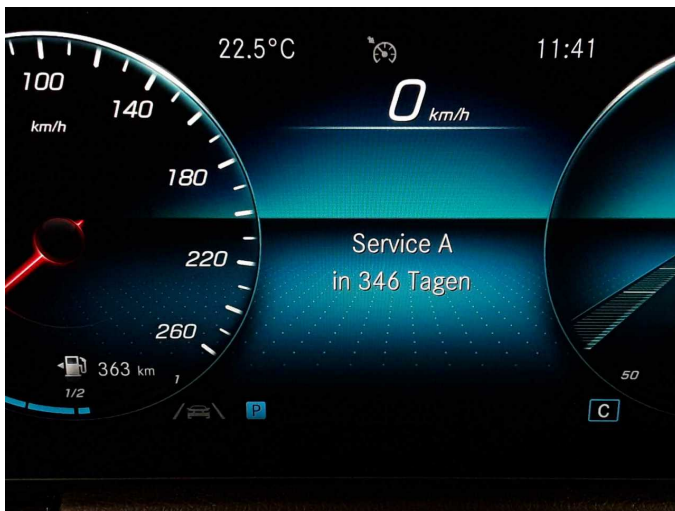

Figure 15: Documents



Figure 16: Navigation



Figure 17: Misc.

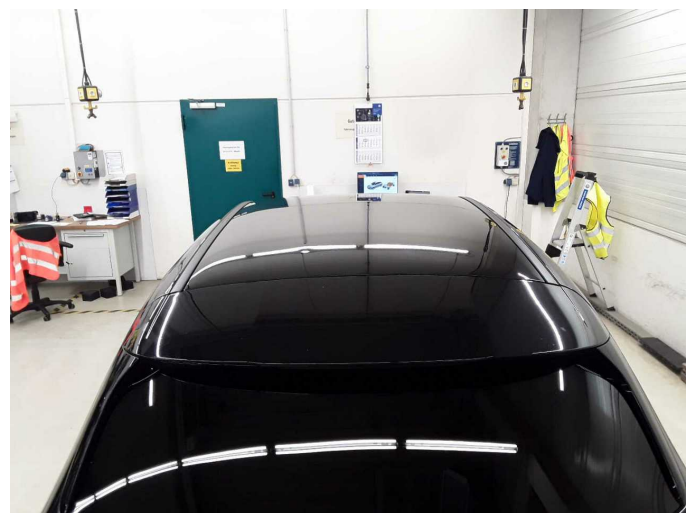

Figure 18: Misc.



Figure 19: Misc.



Figure 20: Misc.



Figure 21: Misc.



Figure 22: Misc.



Figure 23: Misc.

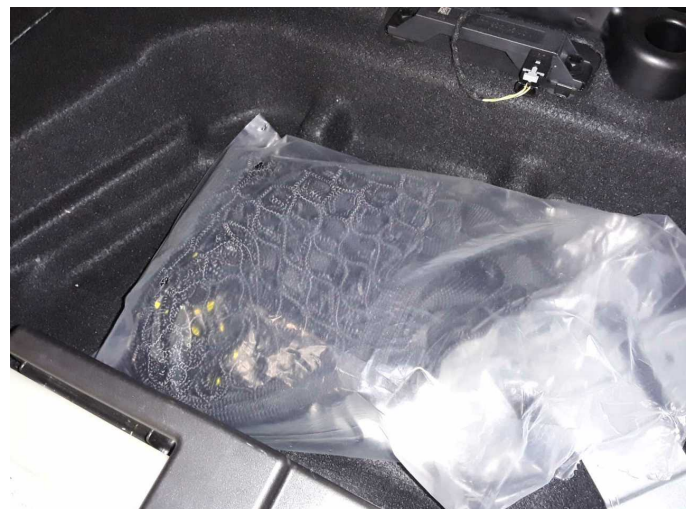

Figure 24: Misc.



Figure 25: Misc.



Damage 1: Door - rear left side: Door edge - Scratch(es) - Smart repair

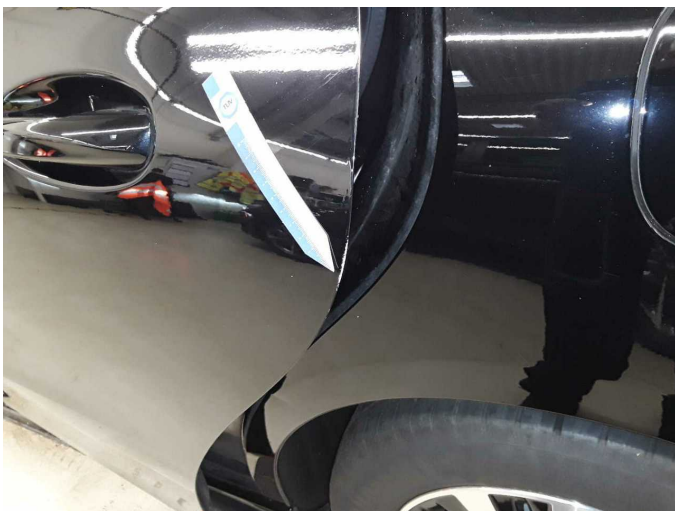

Damage 1: Door - rear left side: Door edge - Scratch(es) - Smart repair



Damage 2: Door - rear right side: Door edge - Scratch(es) - Smart repair



Damage 3: Door - front right side: Door edge (Kante) - Scratch(es) - Smart repair



Damage 3: Door - front right side: Door edge (Kante) - Scratch(es) - Smart repair



**Damage 4:** Sill - right side: Sill - dent(s) - Smart repair



**Damage 4:** Sill - right side: Sill - dent(s) - Smart repair

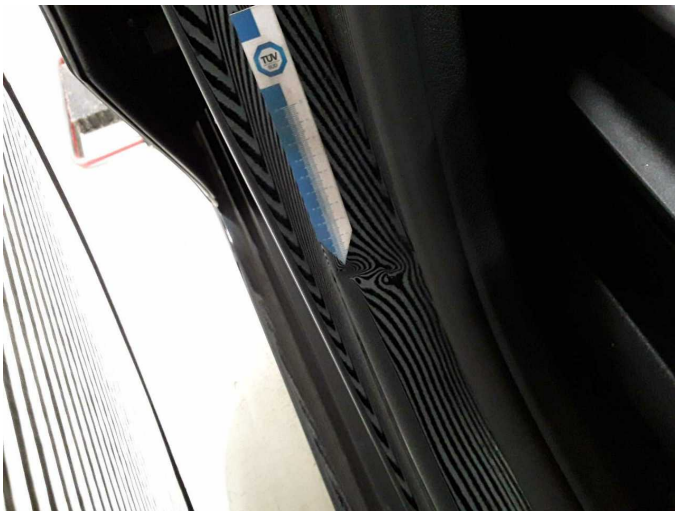

**Damage 4:** Sill - right side: Sill - dent(s) - Smart repair



**Damage 6:** Mudguard - left side: Mudguard - left side - Scratch(es) - Smart repair

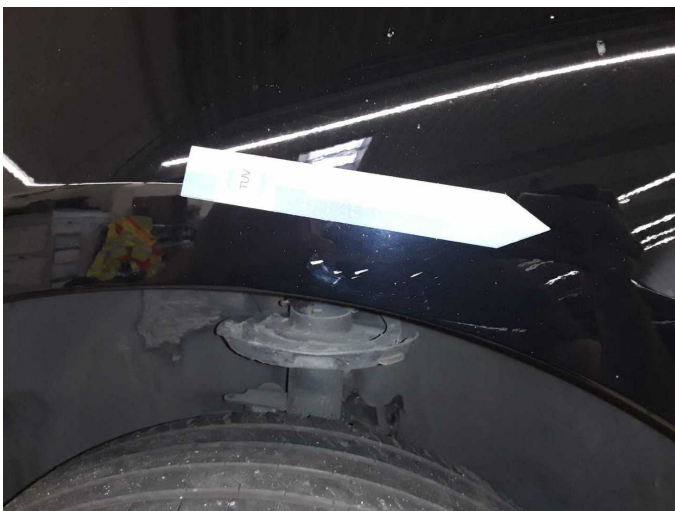

**Damage 6:** Mudguard - left side: Mudguard - left side - Scratch(es) - Smart repair



**Damage 7:** Interior: Rear shelf - Broken / torn - Replace



**Damage 7:** Interior: Rear shelf - Broken / torn - Replace



**Damage 8:** Door - front left side: Door - Dent / paintcoat damage - Smart repair



**Damage 8:** Door - front left side: Door - Dent / paintcoat damage - Smart repair



**Damage 8:** Door - front left side: Door - Dent / paintcoat damage - Smart repair



**Damage 9:** Side panel - rear left side: Side panel - dent(s) - Smart repair

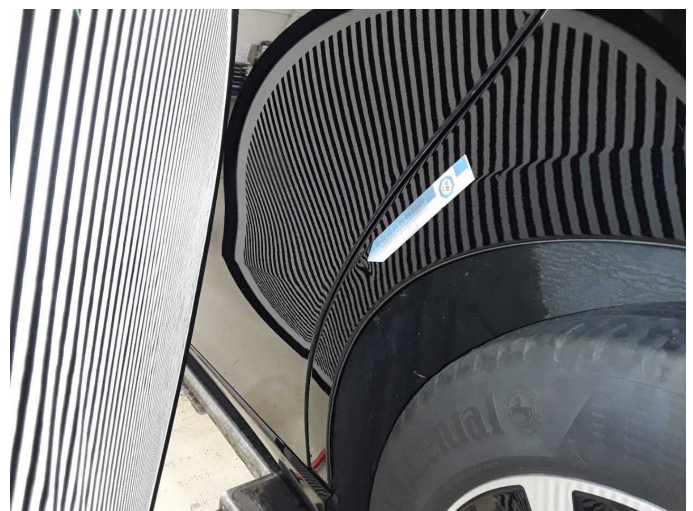

**Damage 9:** Side panel - rear left side: Side panel - dent(s) - Smart repair



**Damage 9:** Side panel - rear left side: Side panel - dent(s) - Smart repair



**Damage 10:** Front bumper: Front bumper - Scratch(es) - Paint



**Damage 10:** Front bumper: Front bumper - Scratch(es) - Paint



**Damage 10:** Front bumper: Front bumper - Scratch(es) - Paint



**Damage 11:** Rear bumper: Rear bumper - Scratch(es) - Paint



**Damage 11:** Rear bumper: Rear bumper - Scratch(es) - Paint



Damage 11: Rear bumper: Rear bumper - Scratch(es) - Paint



Damage 11: Rear bumper: Rear bumper - Scratch(es) - Paint



Damage 11: Rear bumper: Rear bumper - Scratch(es) - Paint



Damage 11: Rear bumper: Rear bumper - Scratch(es) - Paint



Damage 12: Body: Body (Hagelschaden) - dent(s) - Smooth repair work



Damage 12: Body: Body (Hagelschaden) - dent(s) - Smooth repair work



Damage 12: Body: Body (Hagelschaden) - dent(s) - Smooth repair work



Damage 12: Body: Body (Hagelschaden) - dent(s) - Smooth repair work



Damage 12: Body: Body (Hagelschaden) - dent(s) - Smooth repair work



Damage 12: Body: Body (Hagelschaden) - dent(s) - Smooth repair work



Damage 12: Body: Body (Hagelschaden) - dent(s) - Smooth repair work



Damage 12: Body: Body (Hagelschaden) - dent(s) - Smooth repair work



**Damage 12:** Body: Body (Hagelschaden) - dent(s) - Smooth repair work



**Damage 12:** Body: Body (Hagelschaden) - dent(s) - Smooth repair work



**Damage 12:** Body: Body (Hagelschaden) - dent(s) - Smooth repair work



**Damage 12:** Body: Body (Hagelschaden) - dent(s) - Smooth repair work



**Damage 12:** Body: Body (Hagelschaden) - dent(s) - Smooth repair work



**Wear and tear 1:** Side panel - rear right side: Side panel - dent(s) - No deduction



**Wear and tear 1:** Side panel - rear right side: Side panel - dent(s) - No deduction



**Wear and tear 3:** Door - rear right side: Door - Scratch(es) - No deduction



**Boot lid / rear door:** 1,040  $\mu\text{m}$



**Boot lid / rear door:** 1,040  $\mu\text{m}$

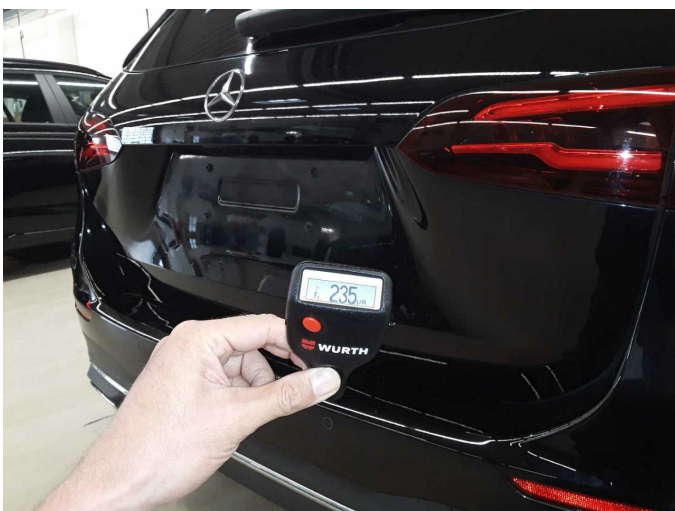

**Boot lid / rear door:** 1,040  $\mu\text{m}$



# Wartungshistorie

(gemäß Auftraggeber Informationen)

Fahrgestellnummer: W1K2470101J391254

Hersteller / Modell: MERCEDES-BENZ MERCEDES-BENZ B 180 d Progressive

Datum	KM-Stand	Beschreibung
02.09.2025	126.569	Regelwartungsdienst
19.02.2024	75.906	Bremsinspektion vo + hi; Regelwartungsdienst
15.07.2023	50.972	Regelwartungsdienst
06.12.2022	26.197	Regelwartungsdienst