

## Expertise

Protocol number: 46208376  
Order No. / Reference: 26581683  
Inspection date: 25 Jun 2026

Manufacturer: Audi

Model: Q4 e-tron 45 quattro

VIN: WAUZZZFZ2SP009362



### Vehicle details

#### Manufacturer / Type / Model / Equipment

Audi Q4 e-tron 45 quattro

**Vehicle Identification number** WAUZZZFZ2SP009362

**Mileage (Read)** 50,004 km

**First registration** 4 Nov 2024

**Number of holders** 1

**Power / Engine displacement** 77 kw / 0 ccm

**Fuel type / Cylinder** Electric / 0

**Gearbox / Number of gears** Direct drive / 1

**Type of drive** All-wheel drive

**Type of vehicle** Station wagon

**Colour / colour code** Geysirblau Metallic

**Doors / Seats** 5 / 5

**Upholstery type** Cloth

**Colour of upholstery** Anthracite-Grey



## Vehicle details

<b>Maintenance booklet / proof</b>	digital evidence / incomplete	<b>Next maintenance in</b>	5 Monat(e)
<b>Key is / should be</b>	2 / 2	<b>FZG documents</b>	ZB#2 (B) was available (copy), ZB#1 (S) was not available.
		<b>Letter No.</b>	HD650336
<b>Previous damage / Accident</b>	None detectable	<b>Repainting</b>	None detectable
<b>Inspection conditions</b>	sufficient	<b>Lifting equipment / pit</b>	No
<b>Test drive</b>	Not performed	<b>Engine function test</b>	Performed
<b>Manufacturer key number/ type code number</b>	0588 / BZW 00062		
<b>Emission standard</b>	2017/1151;WLTP;reine Elektrofz	<b>fine dust sticker</b>	
<b>Permitted total weight</b>	2,750 kg	<b>Empty weight</b>	

## Tyres

### Mounted tyres

#	Tyre size	Type of tyre	Manufacturer	Tread depth
1)	235/55 R19 105T	Winter tires (with run-flat tires) on Light alloy	Continental	8mm / 8mm
2)	255/50 R19 107T	Winter tires (with run-flat tires) on Light alloy	Continental	7mm / 7mm

### Additional tyres

#	Tyre size	Type of tyre	Manufacturer	Tread depth
1)	235/50 R20 101T	Summer tyres on Light alloy	Hankook	5mm / 5mm
2)	255/45 R20 101T	Summer tyres on Light alloy	Hankook	7mm / 7mm

**Legend: Tread depth information for the left tire is listed first, for the right tire it is listed second on the axle in the direction of travel.**

TÜV SÜD Auto Partner GmbH  
Wiesenring 2  
04159 Leipzig

Inspection location  
Hartmann Fleet Professionals GmbH  
Leerenstraße 25  
29683 Bad Fallingbommel



## Equipment



## Standard equipment

- Distraction and fatigue detection (The system warns the driver of detected lapses in attention, caused, for example, by distraction or fatigue. Sensors monitor driving and steering behavior within the system's boundaries to determine the level of fatigue. The system then warns the driver at various stages, both visually via a color-coded pop-up in the Audi virtual cockpit, prompting a break, and audibly.)
- All-wheel drive: quattro (permanent all-wheel drive with passive differential lock on the rear axle as well as wheel-selective torque control and electronically controlled multi-plate clutch on the front axle - driving situation-dependent distribution of drive forces to each individual wheel for precisely controllable, sporty driving behavior - influence on torque distribution in conjunction with Audi drive select - with quattro emblem on the passenger side of the dashboard)
- Audi connect Remote & Control for MMI plus and pro (The services of Audi connect Remote & Control connect the vehicle to the smartphone. With the myAudi app, the vehicle can be accessed remotely, and its last parking location and current vehicle status can be viewed. This includes, among other things, the current electric range, the current charge level, and the current mileage. Audi connect Remote & Control for MMI basic includes the following services: - Parking location - Vehicle status - Remote charging control - Remote climate control)
- Audi virtual cockpit (fully digital instrument cluster in 10.25" with a wide range of additional functions and content: - additional "Sport" display option alongside the "Classic" display - operation via the multifunction steering wheel - display content such as speed/power demand, time, mileage, outside temperature, remaining range - integration of MMI functionalities - display of the navigation map - permanent display of navigation information - integrated efficiency program - break recommendation)
- Electrically adjustable/heated exterior mirrors (left aspherical, right convex - housing painted in body color - with integrated LED side indicators - including heated windscreen washer nozzles)
- Third brake light (in LED technology)
- Aluminum roof rails
- Rear parking aid (supports reversing by acoustically indicating the distance to a detected object behind the vehicle; measured by discreetly integrated ultrasonic sensors in the bumper, active when reverse gear is engaged)
- Chassis: Comfort chassis (with balanced tuning, for very good ride comfort combined with good driving dynamics)
- Speed limiter with preparation for adaptive cruise control (allows individual limiting of the maximum speed from 30 km/h, e.g., within built-up areas. When the set limit is reached, the vehicle's speed is smoothly reduced. Operation is via a separate steering column stalk. The set maximum speed and the system status are displayed in the digital instrument cluster. The limit can be overridden at any time by kick-down.)
- Heated rear window
- Airbag for driver and front passenger (with front passenger airbag deactivation)
- Airbag: Front side airbags, with head airbag and interaction airbag in the front (front side airbags integrated into the seatbacks. With head airbag system: deploys in front of the side window area and can thus protect front and outer rear passengers in the event of a side impact.)
- Acoustic vehicle warning system (generating a warning tone to increase traffic safety for pedestrians and cyclists)
- Anti-lock braking system (ABS)
- Audi connect Navigation & Infotainment (e-tron route planner - Online Points of Interest - On-Street Parking - Online Traffic Information - Hazard Information - Weather Information - Wi-Fi Hotspot - Online News - User Profiles)
- Audi connect Emergency Call and Service (In the event of a serious accident, an automatic emergency call is triggered to the Audi emergency call center. Using the automatically transmitted vehicle information, help can be organized as quickly as possible. Even in the event of a breakdown or minor accident, immediate assistance is available via the online breakdown call and the Audi claims service. Includes the following services: - legal emergency call - Audi connect emergency call - online breakdown call - Audi claims service - online car care)
- Audi pre sense front (within system limits, uses a front radar to detect the area in front of the vehicle and warns the driver with visual and acoustic signals to indicate a potential hazard from vehicles ahead, whether moving or stationary – pedestrian and cyclist detection registers, within system limits, when a pedestrian or cyclist is moving on or crossing the road. The system then warns the driver with an acoustic and visual signal)
- Evasive Steering Assist and Turning Assist (The Evasive Steering Assist can help the driver steer the vehicle around an obstacle in an evasive situation deemed critical. If the driver actively avoids the obstacle after the acute warning, the Evasive Steering Assist supports them by selectively braking the wheels and applying a small steering torque to correct the steering angle.)
- On-board tools (in the luggage compartment)
- Fabric headliner
- Decorative insert in black haptic lacquer (for inserts in the instrument panel; accent surfaces in the instrument panel and trim in the center console in silver effect lacquer; haptic lacquer consists of approx. 50 % aus renewable raw materials.)
- Electronic Stability Control (ESC)
- Front and rear floor mats (made of velour in black)



- Interior lighting (LED roof module front/rear - luggage compartment light right - illuminated vanity mirrors for driver and passenger side - illuminated glove compartment - storage compartment center console front)
- Automatic climate control (1-zone automatic climate control - electronically regulates air temperature, quantity and distribution - sun position-dependent control - automatic recirculation control - dust and odor separating allergen filter - separate defroster button for faster defrosting of the front and side windows)
- Mode 3 charging cable for public charging (charging cable for charging at public AC charging stations (Type 2). The cable connects the charging station to the vehicle's AC charging port. A current of up to 32 A can be transmitted per phase.)
- LED taillights (The light signature is a visible identifying feature to the rear. The LED taillights impress with faster activation of the taillights and brake lights, thus enabling earlier detection by following traffic. The LED taillights include: - Turn signals - Brake lights - Taillights - License plate lights - Reversing lights in white)
- Light and rain sensor
- Model name and performance/technology lettering
- Navigation: MMI Navigation plus with MMI touch (11.6" MMI touch color display - online map updates - 3D map display - personal route assistance - online traffic information - MMI search and MMI touch - natural language interaction - detailed route information - use of navigation data for predictive and efficient driving - Audi connect Navigation & Infotainment - country information with display of country-specific information - camera-based traffic sign recognition)
- Package: Gloss package (horizontal window trim strips in anodized aluminum)
- Upholstery: Fabric Index
- Wheel: Tire pressure monitoring system (If pressure is lost in one or more wheels, a visual and acoustic warning is displayed in the Audi virtual cockpit)
- Wheel: Steel wheels 8.0 J x 19" (with tires 235/55 / 255/50 R 19 - incl. wheel cover)
- Radio: MMI Plus (high-resolution 10.1-inch color display including MMI touch operation - 10.25-inch digital instrument cluster - Audi music interface with 2 USB-C ports - Bluetooth interface (hands-free calling and audio streaming) - 4 passive speakers - AM/FM phase diversity - 1 x USB Type-A interface for charging external devices - DAB+ - speed-dependent volume adjustment - voice control system with natural language for controlling infotainment and vehicle functions - WLAN hardware)
- Lane Departure Warning including Emergency Assist (within system limits, helps to prevent unintentional lane departures. If the system is activated and ready, and the driver has not activated the turn signal, the Lane Departure Warning helps to prevent crossing detected lane markings by making corrective steering interventions. Additional steering wheel vibration can be set at the driver's request. Functionality ranges from approximately 60 to a maximum of 250 km/h. The Emergency Assist detects when the driver is inactive within system limits.)
- Electrically opening and closing tailgate (The tailgate can be opened electrically by pressing the button on the vehicle key, in the driver's door, or the soft-touch button on the tailgate handle. Closing the tailgate is just as easy and convenient: simply press the button on the inside of the tailgate, the button in the driver's door, or the button on the optional comfort key. A soft-close mechanism makes manual closing easier when necessary.)
- Transmission: 1-speed direct drive
- rear window wiper
- Interior mirror dimming
- i-Size child seat attachment on the front passenger side, i-Size and Top Tether on the outer rear seats (standard mounting for the practical attachment of i-Size and ISOFIX child seats; including additional attachment points (Top Tether)).)
- Comfort center armrest in the front (adjustable in tilt and longitudinally movable)
- Headrests (5) (height adjustable front and rear)
- Combo 2 (EU) charging socket (charging access to the high-voltage battery via Combined Charging System Type 2 (CCS 2), i.e., a combined AC and DC charging access. The DC charging access enables high-power charging. - Charging access via AC (Mode 2 and Mode 3) - Charging access via DC charging stations (Mode 4))
- LED headlights (daytime running lights - low beam - high beam - position lights - turn signals - tourist lights (adjustable light pattern for right- or left-hand traffic) - headlight range control (automatic compensation for vehicle load))
- Steering wheel: Double-spoke leather steering wheel with multifunction (For convenient operation of the extensive standard and optional infotainment features, the steering wheel is equipped with multifunction buttons with touch control. Height and reach of the steering wheel are manually adjustable.)
- On-board charger up to 11 kW (AC) (The Audi e-tron can be charged with a maximum alternating current (AC) charging capacity of up to 11 kW as standard. The on-board charger integrated into the vehicle sets the AC charging capacity, which is limited to 11 kW. The AC/DC converter converts alternating current (AC) to direct current (DC) during the charging process to charge the high-voltage battery.)
- Progressive steering (steering with variable steering ratio dependent on steering angle, as well as speed-dependent steering assistance - increasing driving dynamics and driving comfort through more direct steering behavior (e.g. on winding country roads or when turning) and through reduced steering effort (e.g. when parking and maneuvering))
- Power steering
- Seats: Standard front seats (with manual adjustment of seat height, seat longitudinal position, backrest angle, headrest height and seat belt height)
- Seats: Rear seat backrest foldable (split, in a 40:60 ratio or fully foldable)
- Seats: Front seats manually adjustable



- 12-volt socket (12-volt on-board power socket and 2 x USB-C ports for charging devices)
  - First aid kit with warning triangle (warning triangle - first aid kit - 2 high-visibility vests)
  - Electronic immobilizer
  - Green heat-insulating glazing (green tinted - for rear window, door and side windows - rear window heated, with timer)
  - Central locking with remote control
- Front seat heating (heats seat and backrest center section (standard seats in fabric), otherwise seat and backrest center section as well as seat side bolsters - individually adjustable in 3 stages for driver and front passenger via direct selection button on the climate control unit)
  - Stationary climate control (With the standard stationary climate control, it is possible to cool the interior in summer before starting the journey or to preheat it in winter. The stationary climate control can be specifically scheduled and started by entering a departure time immediately before the start of the journey. The functions can be programmed and activated via the MMI in the vehicle and can be conveniently switched on with the myAudi app.)
  - Camera-based traffic sign recognition (Camera-based traffic sign recognition assists with driving by displaying traffic signs detected within the system's boundaries, such as speed limits, no-overtaking zones, and temporary speed restrictions, which are within the detection range of the front camera. Within the system's boundaries, the system recognizes the beginning and end of highways, expressways, towns, and traffic-calmed areas.)



## Extra equipment

- Chassis: Sport chassis
- Door sill trims with aluminum inlay at the front
- LED headlights: Matrix LED headlights (The Matrix LED headlights with digital light signatures, dynamic light styling and dynamic turn signals. Front and rear LED headlights with the following functionalities: - digital daytime running light signature (4 light signatures selectable when stationary) - low beam - high beam - position light - dynamic turn signal - cornering light - all-weather light - maneuvering light - motorway light - automatic dynamic headlight range control. LED taillights)
- Navigation: MMI Navigation pro (11.6-inch MMI Navigation plus with MMI touch including Audi connect Navigation & Infotainment plus - camera-based traffic sign recognition - 10.25-inch Audi virtual cockpit plus with three display options "Classic", "Sport" and "e-tron" - Audi connect Navigation & Infotainment plus - voice control - smartphone interface connects the smartphone to the vehicle's operating system - augmented reality head-up display)
- Package: Comfort package plus (electrically adjustable, heated and folding exterior mirrors, automatically dimming on both sides, with integrated LED turn signals and curb view function for the passenger-side exterior mirror, convex and aspherical mirror glass - automatically dimming, frameless interior mirror - 4-way lumbar support for the front seats - memory function for the driver's seat and exterior mirrors - electrically adjustable front seats - projection lights in the exterior mirrors)
- Package: Interior with sports seats in black fabric (front sports seats with integrated headrests, manual adjustment of seat height, seat fore/aft position, seat tilt, backrest tilt and belt height - fabric routine black/silver, seat center panel fabric in black/silver - steering wheel with chrome-look applications - door sill trims with aluminum inlays at the front - decorative inlay in black haptic lacquer for inserts in the instrument panel - accent surfaces in glossy black - interior applications in aluminum look - headliner in steel grey fabric)
- Package: S line exterior (S line bumpers with bottom line all around in contrasting paint finish Manhattan Grey Metallic - Wheels, 5-Y-spoke, 8.0 J / 9.0 J x 20, tires 235/50 / 255/45 R 20 - S line exterior differentiations with S line emblem on the fenders - Sport suspension)
- Paint finish: Metallic
- Radio accessories: Audi sound system
- Seats: Split-folding rear seat backrest (rear seat backrest split in a 40:20:40 ratio or fully foldable, with center armrest and cup holders)
- Towing device (The mechanically swiveling towing device can be conveniently locked and unlocked via a release mechanism - ball head mechanically swiveling, with electric release - ball rod and head made of forged steel - trailer stabilization via the electronic stability control (ESC) - the integrated swiveling system socket allows continuous operation of electrical devices in the trailer or caravan while driving)
- Wheel: Audi new car tire warranty
- Audi connect Navigation & Infotainment plus (Navigation with Google satellite map - Online search for navigation destinations - Online voice input - Online traffic information plus - Highly detailed 3D city display - Online radio - Hybrid radio - Access to themed worlds - Traffic light information)
- Decorative inlays aluminium convergence anthracite (for inlays in the instrument panel; accent surfaces in the instrument panel and trim in the center console in silk effect lacquer platinum grey)
- Headlight cleaning system
- Heat pump (Within the system limits, the heat pump uses the waste heat from the electric drive components and the outside air to heat the vehicle interior. This supports the provision of the required heating power at low outside temperatures. The electrical energy not needed for heating can, for example, also have a positive effect on the vehicle's range.)
- Package: Ambient Lighting Package (LED roof module front/rear - luggage compartment light right - ambient lighting of the doors front/rear - entry lights on the underside of the front doors - storage compartment in the center console front - contour lighting of the dashboard - illuminated glove compartment - footwell lighting front/rear)
- Package: Black Optics Package (black accents in the area of the Audi Singleframe grille - black accents in the area of the front and rear bumpers - black trim strips on the side windows - roof rails in black)
- Package: Climate Control Package (The 3-zone automatic climate control electronically regulates the air temperature, volume, and distribution. An additional function is the sun-position-dependent control. The temperature settings for the driver and front passenger sides can be adjusted separately. Separate temperature control and air vents are available in the rear. The 3-zone automatic climate control features automatic recirculation in combination with a dust- and odor-removing cabin air filter. The comfort stationary climate control cools or heats the interior.)
- Package: Driving and Parking Assistance Package Plus (Adaptive Cruise Control, the system uses a radar sensor to detect vehicles ahead within the system's limits and maintains the set speed and distance as constant as possible within the control range. - Speed limiter - Parking Assist Plus, supports the driver when parking and maneuvering forwards and backwards with acoustic signals and visual display with virtual lane guidance. - Rearview camera)
- Package: Smartphone package in conjunction with MMI Navigation pro (Audi phone box (Bluetooth, inductive charging function) - Smartphone interface - 12-volt on-board power socket and 2 USB-C ports for charging devices)
- Steering wheel heating



- Wheel: Light alloy wheels (4 pieces) in 5-Y-spoke design

- Steering wheel: Double-spoke leather steering wheel with multifunction and shift paddles in conjunction with steering wheel heating and driver assistance systems (For convenient operation of the extensive standard and optional infotainment features, the steering wheel is equipped with multifunction buttons with touch control. Height and reach of the steering wheel are manually adjustable.)

## Brief expert findings

Documents submitted	At the time of the inspection, the vehicle registration certificate Part 2 (title) was available, but the vehicle registration certificate Part 1 (document) was not. (Copy)
VIN comparison	The vehicle identification number (VIN) was read from the vehicle and its conformity with the submitted documents was confirmed by the undersigned during the inspection.
Inspection	The inspection conditions were sufficient for the assessment of the vehicle. No lifting equipment or pit was available for inspecting the vehicle. Therefore, inspection of the vehicle's underside was only possible to a limited extent.
Test drive	No test drive/shunting maneuver was carried out during the inspection of the vehicle.
Engine function test	An engine test run was performed.

## Value reducing factors

No.	Component group	Description
1	Misc.	Inspection / maintenance - No evidence - No deduction
2	Door - front left side	Door edge - Scratch(es) - Smart repair
3	Rear bumper	Rear bumper - Scratch(es) - Smart repair
4	Door - front right side	Door - Scratch(es) - Smart repair
5	Rear bumper	Spoiler - Scratch(es) - Loss in value
6	Vehicle glazing	Windscreen - Stone chips - Replace

## Wear and tear

No.	Component group	Description
1	Bonnet	Bonnet - Stone chips - No deduction
2	Front bumper	Front bumper - Stone chips - No deduction

The vehicle shows signs of wear and tear commensurate with its age and use.

## Order/Scope of Order

An order was placed to prepare a sales report for the described vehicle. This report includes the following:

- Description of key vehicle information
- Documentation of equipment features  
(*Delivery by third-party service providers*)
- Documentation of damage, defects, missing parts
- Documentation of prior damage, unrepaired prior damage, repainting
- A brief visual or functional inspection of the equipment details, if possible.  
(*Functional testing of driver assistance systems is not included in the scope of services!*)
- a photographic documentation of the vehicle



## Basis for the order

This product is based on the guidelines for vehicle returns and valuations published by Alphabet Fleet GmbH. The expert makes the specific findings in each individual case objectively, within the framework of the prescribed standards, based on their own expertise.

The vehicle inspection takes place in a fully assembled, unassembled state.

Damage or defects that can only be detected during disassembly/diagnostic work or through further investigation remain within the realm of prognostic risk. An increased risk exists due to concealed defects caused by fraudulent misrepresentation and which were not identifiable by the expert.

Damage or defects resulting from normal use or wear and tear of the vehicle will be accepted in accordance with the applicable standard.

There was no explicit identification or monetary consideration of the expected features within the product.

Features which, in their nature and extent, slightly exceed normal use but do not constitute unacceptable damage, will be documented and indicated as signs of wear, if applicable.

Damage or defects that, according to the applicable standard, can no longer be attributed to normal use or wear and tear are listed under "Value Reducing Factors" in the product description.

Depending on the product specification, a monetary ID can be provided. If this takes place, the costs can be 100% d or pro rata depending on the vehicle's age and mileage.

## Previous damages

No apparent prior damage that had been repaired could be found on the vehicle.

## Comments

-Der montierte Winterradsatz ist kein Bestandteil des Auslieferungsumfangs.



Figure 1: Diagonal front (left)



Figure 2: Diagonal front (right)



Figure 3: Diagonal rear (left)



Figure 4: Diagonal rear (right)



Figure 5: Interior - front



Figure 6: Interior - rear



Figure 7: Instrument cluster



Figure 8: Instrument panel



Figure 9: Interior 360° view



Figure 10: Cargo area



Figure 11: VIN



Figure 12: Mounted tyres



Figure 13: Documents

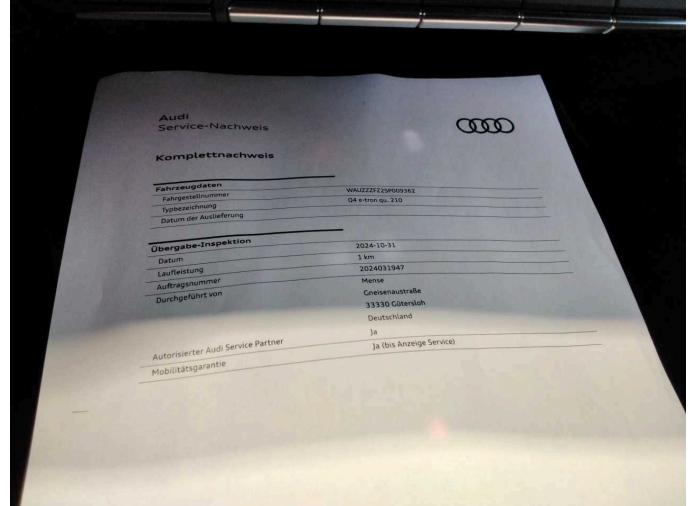

Figure 14: Documents



Figure 15: Additional tyres



Figure 16: Additional tyres



Figure 17: Navigation



Figure 18: Misc.



Figure 19: Misc.



Figure 20: Misc.



Figure 21: Misc.



Figure 22: Misc.



Figure 23: Misc.

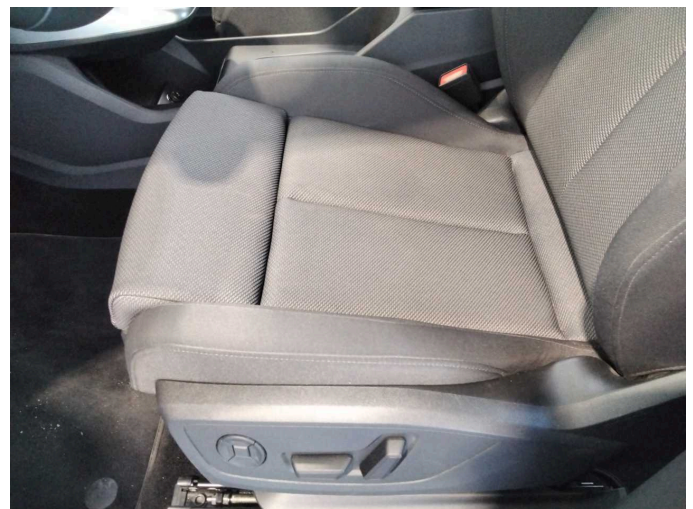

Figure 24: Misc.



Figure 25: Misc.



Figure 26: Misc.

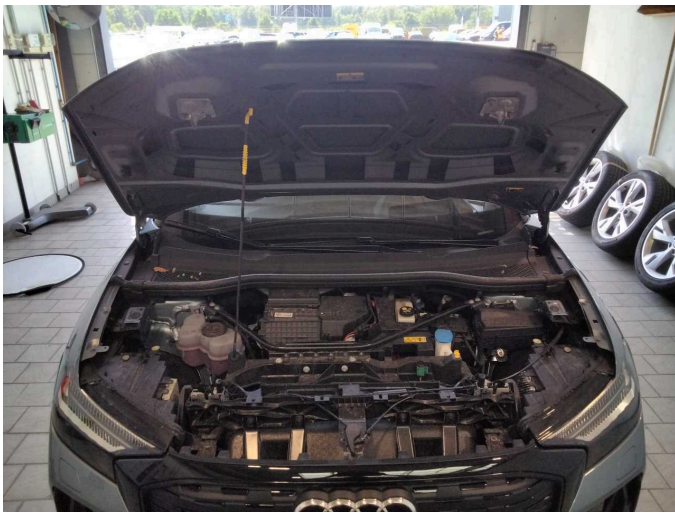

Figure 27: Misc.



Figure 28: Misc.



Figure 29: Misc.

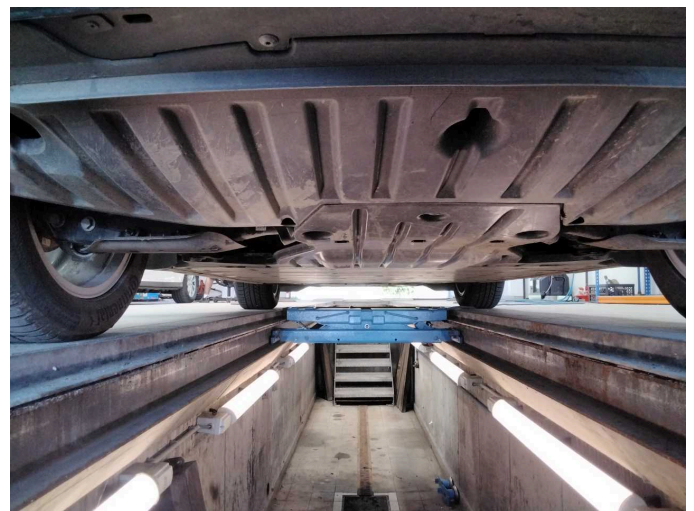

Figure 30: Misc.



Figure 31: Misc.



Damage 2: Door - front left side: Door edge - Scratch(es) - Smart repair



Damage 2: Door - front left side: Door edge - Scratch(es) - Smart repair

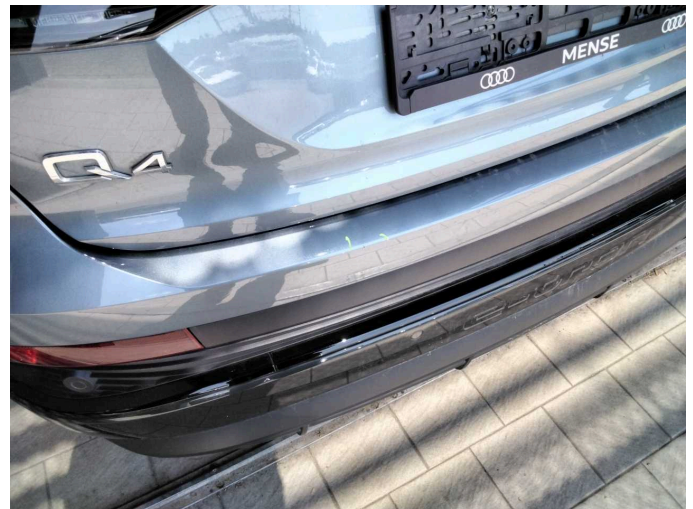

Damage 3: Rear bumper: Rear bumper - Scratch(es) - Smart repair



Damage 3: Rear bumper: Rear bumper - Scratch(es) - Smart repair



Damage 4: Door - front right side: Door - Scratch(es) - Smart repair



**Damage 4:** Door - front right side: Door - Scratch(es) - Smart repair



**Damage 5:** Rear bumper: Spoiler - Scratch(es) - Loss in value



**Damage 5:** Rear bumper: Spoiler - Scratch(es) - Loss in value



**Damage 6:** Vehicle glazing: Windscreen - Stone chips - Replace

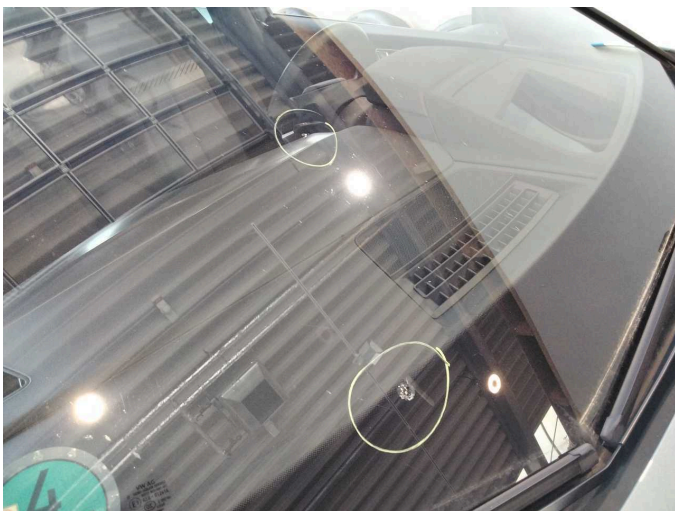

**Damage 6:** Vehicle glazing: Windscreen - Stone chips - Replace

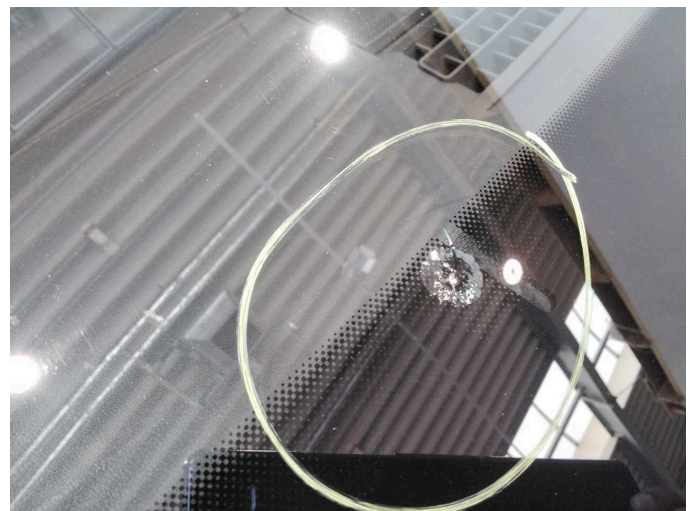

**Damage 6:** Vehicle glazing: Windscreen - Stone chips - Replace



**Damage 6:** Vehicle glazing: Windscreen - Stone chips - Replace

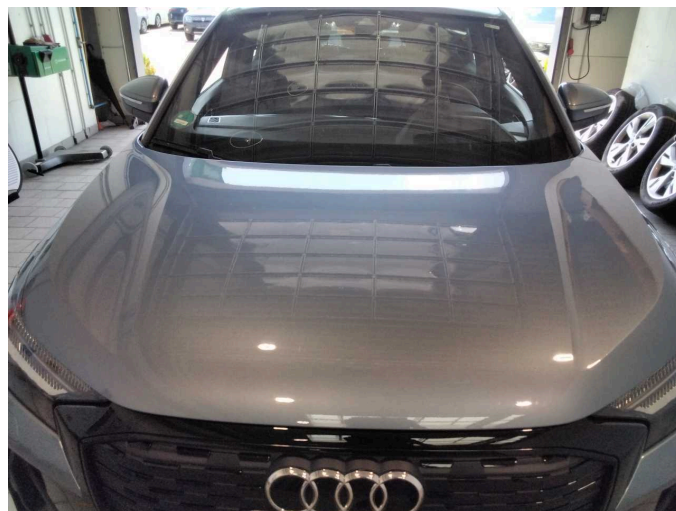

**Wear and tear 1:** Bonnet: Bonnet - Stone chips - No deduction

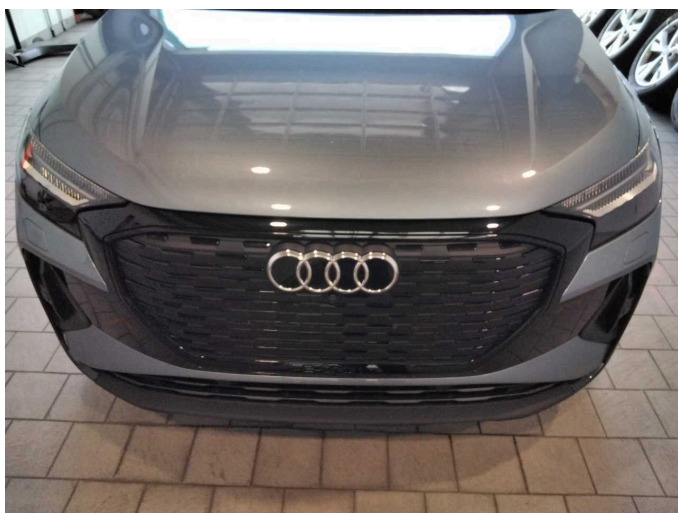

**Wear and tear 2:** Front bumper: Front bumper - Stone chips - No deduction