

## » Overview

**Order number:** 1002377171  
**Order completed:** 30.03.2026 10:44  
**Report number:** 10323497  
**VIN:** WVGZZC18RY020318

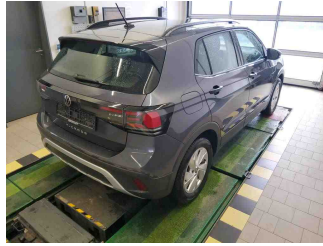

Front Left 3/4



Rear Right 3/4

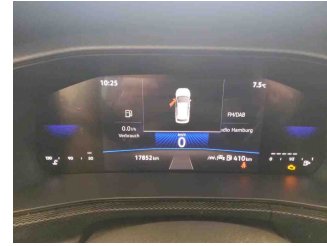

Mileage

## » Vehicle Data

<b>Vehicle category:</b>	Passenger Car
<b>Vehicle type:</b>	SUV
<b>Make:</b>	Volkswagen
<b>Model:</b>	T-Cross
<b>Manufacturers and type code:</b>	0603 / CJG
<b>Date of first registration:</b>	02.04.2024
<b>Mileage:</b>	17,852 km
<b>Proof of mileage:</b>	ReadOff
<b>Exterior colour:</b>	Rauchgrau Metallic
<b>Roof colour:</b>	Rauchgrau Metallic
<b>Propulsion:</b>	Front
<b>Fuel:</b>	Petrol
<b>Engine size (cc):</b>	1,000 ccm
<b>Performance:</b>	70 kW (96 PS)
<b>Length:</b>	
<b>Height:</b>	
<b>Width:</b>	
<b>Permitted total weight:</b>	
<b>Wheelbase:</b>	
<b>Number of powered axles:</b>	2
<b>Cylinders:</b>	3
<b>Euronorm:</b>	Euro 6
<b>Number of doors:</b>	4
<b>Number of seats:</b>	5
<b>Gearbox:</b>	Manual 5-speed
<b>Upholstery type:</b>	Lining fabrics
<b>Interior colour:</b>	Grau-Melange/Titanschwarz/Schwarz/ Ceramique
<b>Number of keys:</b>	2

## » Documents & Maintenance

<b>Statutory inspection date:</b>	
<b>Registration certificate available:</b>	Yes
<b>Registration certificate received:</b>	Yes
<b>License plate:</b>	Both
<b>Maintenance book:</b>	Digital
<b>Maintenance:</b>	Not testable
<b>Maintenance last date:</b>	
<b>Maintenance last mileage:</b>	

<p>"Standard Plus" version</p> <p>2 speakers</p> <p>2 USB-C ports in the front, 2 USB-C charging sockets on the center console in rear, charging capacity up to 45 W</p> <p>3 head restraints in rear</p> <p>3-cylinder SI engine 1.0 I TSI, 70 kW</p> <p>3-cylinder SI engine 1.0 I unit 05C.B</p> <p>3-point seat belt for center rear seat</p> <p>3-point seat belts in front with height adjustment and seat belt pretensioners</p> <p>3-point seat belts with seat belt pretensioners for the outer rear seats</p> <p>4 alloy wheels "Nottingham" 6J x 16</p> <p>4 doors</p> <p>5-speed manual transmission</p> <p>Activated carbon canister (Evaporative Emission Control System (EVAP))</p> <p>Advanced driver attention &amp; drowsiness monitor</p> <p>Air conditioning system with enhanced air filter with activated carbon</p> <p>All-season tires 205/60 R16</p> <p>Alternator 140 A</p> <p>Antenna for FM reception</p> <p>App-Connect for Apple CarPlay and Android Auto</p> <p>Auto-dimming interior rearview mirror</p> <p>Automatic headlight control with LED separate daytime running light and exit and entry lighting</p> <p>Autonomous Emergency Braking Front Assist</p> <p>Battery 320 A (49 Ah)</p> <p>Black decorative trims</p> <p>Black roof rails</p> <p>Body-colored bumpers</p> <p>Body-colored exterior mirror housings and door handles</p> <p>Carpet mats in front and rear</p> <p>Carrier frequency 433.92 MHz-434.42 Mhz</p> <p>Central locking system without SAFELOCK, with radio remote control and 2 remote control folding keys</p> <p>Completely folding front passenger seat backrest</p> <p>Curtain airbag system for front and rear passengers incl. side airbags in front</p> <p>Decorative inserts "Life" for dashboard</p> <p>Delivery "Autostadt Wolfsburg"</p> <p>Digital radio reception DAB+</p> <p>Disc brakes in front</p> <p>Door and side trim panel</p> <p>Drawer under right front seat</p>	<p>Driver and front passenger airbag with front passenger airbag deactivation</p> <p>Driving on the right</p> <p>Drum brakes in rear</p> <p>Dynamic Road Sign Display</p> <p>Electronic immobilizer</p> <p>Electronic Stability Control w/ driver steering recommendation, ABS, ASR, EDL, EDTC and trailer stabilization</p> <p>Elimination of nameplate for engine designation on luggage compartment lid</p> <p>Emergency call service, 10-year contract duration as of initial delivery, condition: mob. phone network available</p> <p>Emission standard, WLTP3 M1, N1-I//EU6EA</p> <p>Equipment options subset for Germany</p> <p>Executive equipment</p> <p>Exterior mirrors, power-adjustable, folding and heated, w/ front passenger exterior mirror lowering function</p> <p>Exterior mirrors: aspherical on driver side, convex on front passenger side</p> <p>First aid kit, warning triangle and safety vest</p> <p>Foamed dashboard</p> <p>Fresh air intake system with combinationfilter</p> <p>Front center armrest, longitudinally adjustable, with storage compartment, 2 USB charging sockets in rear</p> <p>Front seats with height adjustment</p> <p>Front stabilizer bar</p> <p>Front-wheel drive</p> <p>Fuel system for fuel-injected SI engine (tropicalized)</p> <p>Gearshift knob in leather</p> <p>Glove compartment door with light</p> <p>Green heat-insulating glass windows on sides and in rear</p> <p>Hand brake lever handle in leather</p> <p>Hatchback</p> <p>Headlight range control</p> <p>Headliner</p> <p>Heated front seats</p> <p>Heated front seats</p> <p>Height and longitudinally adjustable steering column</p> <p>High-beam control Light Assist</p> <p>Hill start assist</p> <p>Initial standard fuel filling</p> <p>Inserts of front seats and outer rear seats in fabric "Life"</p> <p>Instrument cluster with electronic speedometer, odometer and trip odometer, tachometer</p> <p>Interior lights with switch-off delay and dimmer, 2 reading lights in front and 2 in rear</p> <p>ISOFIX anchors for child seats on outer rear bench seats and on front passenger seat, compatible for i-Size</p>
--------------------------------------------------------------------------------------------------------------------------------------------------------------------------------------------------------------------------------------------------------------------------------------------------------------------------------------------------------------------------------------------------------------------------------------------------------------------------------------------------------------------------------------------------------------------------------------------------------------------------------------------------------------------------------------------------------------------------------------------------------------------------------------------------------------------------------------------------------------------------------------------------------------------------------------------------------------------------------------------------------------------------------------------------------------------------------------------------------------------------------------------------------------------------------------------------------------------------------------------------------------------------------------------------------------------------------------------------------------------------------------------------------------------------------------------------------------------------------------------------------------------------------------------------------------------------------------------------------------------------------------------------------------------------------------------------------------------------------------------------------------------------------------------------------------------------------------------------------------------------------------------------------------------------------------------------------	---------------------------------------------------------------------------------------------------------------------------------------------------------------------------------------------------------------------------------------------------------------------------------------------------------------------------------------------------------------------------------------------------------------------------------------------------------------------------------------------------------------------------------------------------------------------------------------------------------------------------------------------------------------------------------------------------------------------------------------------------------------------------------------------------------------------------------------------------------------------------------------------------------------------------------------------------------------------------------------------------------------------------------------------------------------------------------------------------------------------------------------------------------------------------------------------------------------------------------------------------------------------------------------------------------------------------------------------------------------------------------------------------------------------------------------------------------------------------------------------------------------------------------------------------------------------------------------------------------------------------------------------------------------------------------------------------------------------------------------------------------------------------------------------------------------------------------------------------------------------------------------------------------------------------------------------------------------------------------------------------------------------------------------------------------------------------------------------------------------------------------------------------------

Laminated safety glass windshield, heat-insulating	Service indicator 30 000 km or 2 years (variable)
Lane keeping system Lane Assist	Shock absorption in front
Leather-wrapped multi-function steering wheel	Single-tone horn
LED headlamps with LED separate daytime running light	Special identification label for EC for M1 passenger vehicles
LED rear combination lamps (except turn signals and back-up lamps)	Speed limiter
Left-hand drive	Standard battery/alternator capacity
Lights & Vision package incl. high-beam control Light Assist	Standard climatic zones
LongLife Service Regime	Standard pedal cluster
Luggage compartment cover	Standard rear axle
Luggage compartment floor adjustable in 2 heights	Standard roof
Luggage compartment lighting	Standard seats in front
Manual in German (Germany)	Start-stop system with regenerative braking
Manual transmission MQ200	Surround lighting with light projection
Map pockets on the back of each front seat	Suspension range 24 installation control only, no requirement forecast
Mobile phone interface	Tire Mobility Set: 12-volt compressor and tire sealant
Multi-color Digital Cockpit, selection of different info profiles possible	Tire Pressure Monitoring System
Multifunction camera	Tires without specification of tire brand
No special edition	Transport protection film (minimum protection) with additional transport protection measures
No special purpose vehicle, standard equipment	Trims for alloy wheels
Non-smoker's package: 12-V outlet in front	Type approval country Germany
Not hot country	Unsplit rear bench seat, sliding, asymmetric split folding backrest
Online service, with OCU, without head unit coding, without engine immobilizer interconnection	Vanity mirrors in sun visors
Operating permit, alteration	Vehicle class differentiation -2GC-
Pamplona manufacturing sequence	Vehicles with special upgrade measures
Park Distance Control - warning signals for obstacles in the front and rear	Warning lamp for washer fluid level
Part set without country-specific prescriptive standard	Warning signal and warning light for front and rear seat belts not fastened
Pedestrian and cyclist monitoring	Weight range 14 installation control only, no requirement forecast
Power steering	Wheel locks with extended theft protection
Power windows	Wheelbase
Preparation for We Connect and We Connect Plus or VW Connect and VW Connect Plus	With UNECE CS (R155) without SU (R156)
Radio "Composition"	Without Adaptive Chassis Control
Rain sensor	Without add. lights (interior lighting)
Rear exhaust tailpipe (standard)	Without additional front underbody guard
Rear floor panel module, type 1	Without additional tires
Rear fog light on one side, back-up light on both sides	Without adhesive film
Rear overhang, short	Without alternative drive system
Rear shock absorption, heavy-duty version	Without aluminum/chrome package
Rear window wiper with intermittent control	Without camera systems/accident sensors
Refrigerant R1234yf	Without decals and emblems
Regional code " ECE " for radio	Without delivery equipment
Safety-optimized front head restraints	Without ECO function

- Without extended safety system
- Without exterior ambient lighting
- Without front fog lamps
- Without headlamp washer system
- Without heat accumulator/auxiliary heater
- Without heated washer nozzles
- Without interior light in footwell
- Without lane change assist
- Without lumbar support in seat backrests
- Without navigation device
- Without protective film for scuff plate
- Without second battery
- Without tool kit and jack
- Without trailer hitch
- Without voice control

## » Tyres

### MOUNTED TYRES

Make	Location	Position	Type	Rim	Dimensions	Profile depth
Hankook	Front	Left	All season	Aluminium	205/60 R 16 92 H	5.0 mm
Hankook	Front	Right	All season	Aluminium	205/60 R 16 92 H	5.0 mm
Hankook	Rear	Left	All season	Aluminium	205/60 R 16 92 H	6.0 mm
Hankook	Rear	Right	All season	Aluminium	205/60 R 16 92 H	6.0 mm

**Permitted:** Yes

**Roadworthy:** Yes

### SPARE/EMERGENCY TYRE & ACCESSORIES

**Repair kit present:** Yes

**Repair kit expiration date:** 11.2027

**Compressor present:** Yes

No devaluation factors available

## » Usage Damages

The vehicle shows signs of wear consistent with its age, mileage and purpose.





## » Commercial devaluation

<b>Known previous damages:</b>	No
<b>Previous damages detectable:</b>	No
<b>Repainting present:</b>	No
<b>Paint thickness measurement performed:</b>	Yes - no abnormalities/deviations

### PAINTHICKNESS MEASUREMENT RESULTS

The measured values were in the usual range.

At least 3 measurements were carried out per component.

**» Notes On The Assessment****Details of the assignment and the scope of the assessment:**

The order was placed to prepare a condition report on the described vehicle.

The vehicle condition assessment was carried out in accordance with the order on the basis of the standards for vehicle assessments specified by the client. The expert makes the findings in the individual case on the basis of his own expertise and at his own expert discretion.

**Vehicle identification:**

WVGZZZC18RY020318

VIN checked and matches documentation

**Vehicle condition:**

Well maintained general condition

**Inspection condition:**

Wet

**Lifting platform/lifting equipment used:**

Yes

**Testdrive carried out:**

No

**Engine test carried out:**

Yes

» **Remarks**

This copy was generated electronically. It is valid without an original signature.

## » Commercial Pictures

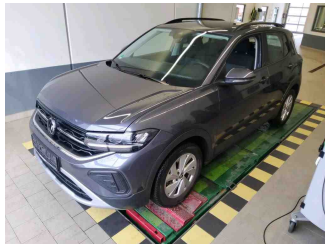

Front Left 3/4



Front Right 3/4

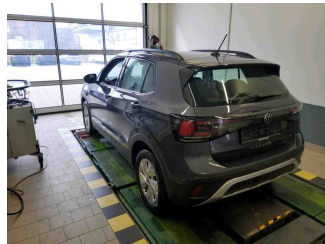

Rear Left 3/4

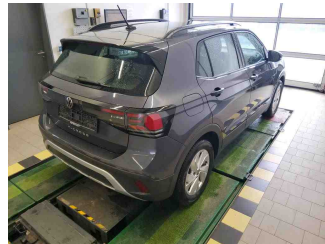

Rear Right 3/4

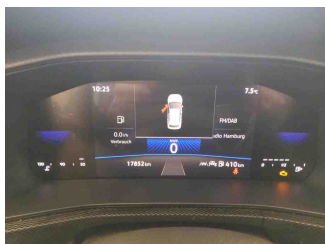

Mileage



Sill outer L

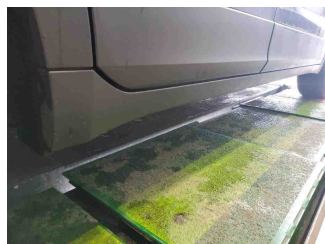

Sill outer R



Chassis nr

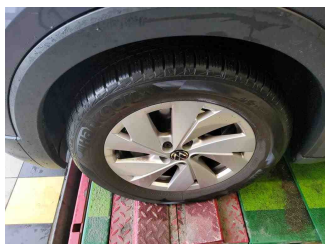

Wheel FL

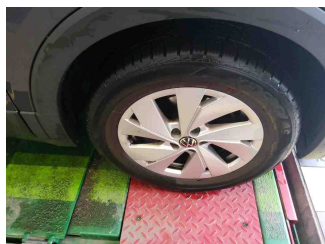

Wheel FR

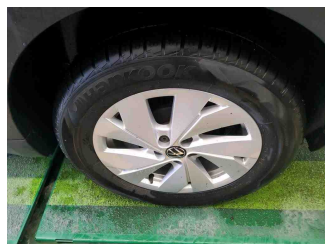

Wheel RL

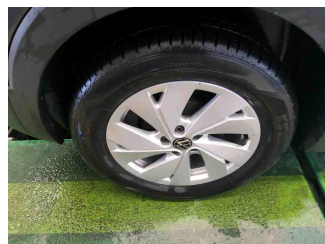

Wheel RR



Central console

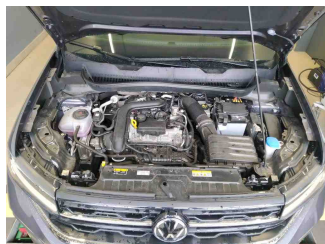

Engine compartment

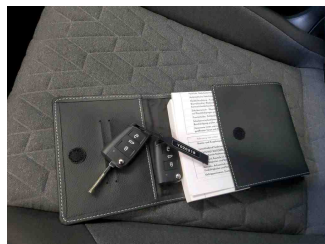

Documents



Interior arrangement

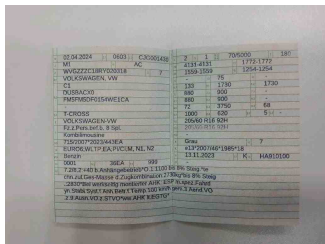

Registration Certificate

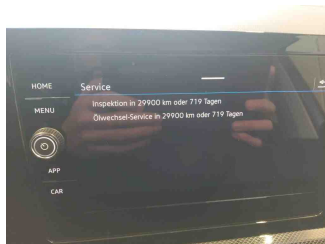

History Maintenance



Interior - front



Interior - rear



Tirefit expiration date

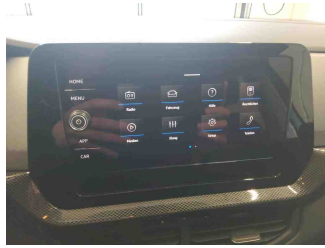

GPS/Radio