

## Expertise

Protocol number: 45894795  
Order No. / Reference: 26433469  
Inspection date: 8 Jun 2026

Manufacturer: Ford

Model: Focus Turnier 2.0 EcoBlue Start-Stopp-System Aut.  
COOL&CONNECT

VIN: WF0PXXGCHPLS78310



### Vehicle details

#### Manufacturer / Type / Model / Equipment

Ford Focus Turnier 2.0 EcoBlue Start-Stopp-System Aut.  
COOL&CONNECT

Vehicle Identification number	WF0PXXGCHPLS78310
Mileage (Read)	34,084 km
First registration	8 Nov 2021
Number of holders	1

Power / Engine displacement	110 kw / 1,995 ccm
Fuel type / Cylinder	Diesel / 4
Gearbox / Number of gears	Automatic / 8
Type of drive	Front drive
Type of vehicle	Station wagon

Colour / colour code	Magnetic-Grau Metallic
Doors / Seats	5 / 5
Upholstery type	Cloth
Colour of upholstery	Anthracite



## Vehicle details

<b>Maintenance booklet / proof</b>	Available / complete	<b>Next maintenance in</b>	75 %
<b>Last service on / at</b>	12/2025 at 33,239 km		
<b>Key is / should be</b>	2 / 2	<b>FZG documents</b>	ZB#2 (B) was available (copy), ZB#1 (S) was not available.
		<b>Letter No.</b>	FZ444128
<b>Previous damage / Accident</b>	Detectable	<b>Repainting</b>	None detectable
<b>Inspection conditions</b>	sufficient	<b>Lifting equipment / pit</b>	No
<b>Test drive</b>	Not performed	<b>Engine function test</b>	Performed
<b>Manufacturer key number/ type code number</b>	8566 / BQQ 00240		
<b>Emission standard</b>	EURO6;WLTP;AP;PI/CI; M, N1 I	<b>fine dust sticker</b>	
<b>Permitted total weight</b>	2,105 kg	<b>Empty weight</b>	

## Tyres

### Mounted tyres

#	Tyre size	Type of tyre	Manufacturer	Tread depth
1)	205/60 R16 92H	Winter tyres on Steel rim with wheel cover	Continental	5mm / 5mm
2)	205/60 R16 92H	Winter tyres on Steel rim with wheel cover	Continental	6mm / 6mm

### Additional tyres

#	Tyre size	Type of tyre	Manufacturer	Tread depth
1)	205/60 R16 92V	Summer tyres on Light alloy	Goodyear	5mm / 5mm
2)	205/60 R16 92V	Summer tyres on Light alloy	Goodyear	6mm / 6mm

### Replacement

Typ	Tyre size	Type of tyre	Manufacturer	Tread depth
	Tirefit	Expiration date 09/2028		

**Legend: Tread depth information for the left tire is listed first, for the right tire it is listed second on the axle in the direction of travel.**



## Equipment

### Standard equipment

- Airbag: Passenger airbag deactivation
- Exterior mirrors in body color, driver and passenger side, electrically adjustable and heated
- Tires: 6.5 J x 16 alloy wheels (4) with 205/60 R 16 tires
- Fabric headliner
- Roof spoiler painted in car color
- Tachometer
- Electronic Safety and Stability Program (ESP)
- Driving mode switch, selective
- Electric windows front and rear
- Ford Easy Fuel
- FordPass Connect including eCall, live traffic information (only with navigation) and Wi-Fi hotspot
- Speed limiter
- Transmission: 8-speed automatic transmission
- Back window, heater
- Interior lighting with LED technology
- Intelligent security system
- air conditioning, manual
- Paint finish: Solid
- Steering wheel: 3-spoke design
- Make-up mirrors in driver and passenger sun visors
- MyKey key system (individually programmable second key)
- Fog light
- Emergency brake light
- Pollen filter and dust filter
- Post-Collision Assist
- Tire repair kit
- Rear view camera
- Electromechanical power steering
- Seats: Driver's seat height adjustable
- Seats: Rear seat backrest
- Seats: Front sports seats with enhanced lateral support
- 12-volt power outlet in the luggage compartment
- Child safety lock on the rear doors, manual
- Lashing eyes in the luggage compartment
- Electronic immobilizer
- Heat-insulating glazing, tinted
- Anti-lock braking system (ABS) with electronic brake force distribution (EBD)
- Mounting points behind the second row of seats
- Chrome decor
- Roof rails, aluminum
- Diesel particulate filter (DPF)
- Electronic Shifter
- Driver information system
- Lane keeping assist including lane keeping assist
- Electric parking brake with auto-hold function
- Ford ECO-Coach
- Luggage compartment lighting
- Luggage compartment floor, adjustable in two ways
- Cruise control
- Illuminated glove compartment
- rear window wiper
- Instrument lighting, adjustable
- Isofix bracket
- Headrests: 2 front and 3 rear, height adjustable
- LED daytime running lights
- Adjustable steering column
- Center console "Premium" front
- Navigation: Ford Navigation, Ford SYNC 3 with AppLink, 8" touchscreen (20.3 cm) with DAB/DAB+
- Front and rear parking pilot system
- Upholstery: Cloth
- Pre-Collision Assist
- Tire Pressure Monitoring System (TMPS)
- Headlight assistant with day/night sensor
- Seats: Passenger seat, 2-way adjustable
- Seats: Map grid on the driver's and front passenger's seat backrests
- Start-stop system
- Carpet floor mats in the front
- Black trim around the side windows
- Warning system for unfastened seat belts for the 1st and 2nd rows of seats
- Central/Double Locking



### Extra equipment

- 1 set of rubber mats
  - Vehicle safety set
  - Paint finish: Metallic
  - LED headlights (with LED taillights)
  - Side windows from the 2nd row of seats and rear window, dark tinted.
  - Seats: Front seats can be heated individually and variably.
  - Fuel-operated auxiliary heater
  - Winter complete wheels
- Operating instructions
  - Licence plate holder
  - Charging station for mobile devices (inductive)
  - Module 3
  - Safety partition net for luggage compartment
  - Seats: Ford ergonomic seat (front seats adjustable in 18 ways: - length, height and tilt of the seat; extendable thigh support; adjustable backrest; lumbar support electrically adjustable in 4 ways; headrest adjustable in 4 ways)

### Brief expert findings

Documents submitted	At the time of the inspection, the vehicle registration certificate Part 2 (title) was available, but the vehicle registration certificate Part 1 (document) was not. (Copy)
VIN comparison	The vehicle identification number (VIN) was read from the vehicle and its conformity with the submitted documents was confirmed by the undersigned during the inspection.
Inspection	The inspection conditions were sufficient for the assessment of the vehicle. No lifting equipment or pit was available for inspecting the vehicle. Therefore, inspection of the vehicle's underside was only possible to a limited extent.
Test drive	No test drive/shunting maneuver was carried out during the inspection of the vehicle.
Engine function test	An engine test run was performed.

### Value reducing factors

No.	Component group	Description
1	Electrical system	Cable strand ((Kabelführung für Frontbereich im Laderaum)) - Specify findings - Remove
2	Interior	Arm rest, front (Deckel Hinten) - Differs from the original configuration - Replace
3	Instrument panel	Centre console - front (Blende vorne rechts) - Differs from the original configuration - Replace
4	Trim / covers	B-pillar - trim - interior, left side - Differs from the original configuration - Replace
5	Trim / covers	B-pillar - trim - interior, right side - Differs from the original configuration - Replace
6	Instrument panel	Centre console - front ((Fehlbohrung)) - Differs from the original configuration - Replace
7	Trim / covers	Carpet - Differs from the original configuration - Replace
8	Side panel - rear left side	Side panel - Scratch(es) - Paint

### Wear and tear

No.	Component group	Description
1	Front bumper	Front bumper - Stone chips - No deduction
2	Bonnet	Bonnet - Stone chips - No deduction
3	Interior	Interior - Scratch(es) - No deduction
4	Rear bumper	Rear bumper - Scratch(es) - No deduction

The vehicle shows signs of wear and tear commensurate with its age and use.

### Accident damages

No.	Accident
1	Side - left



## Order/Scope of Order

An order was placed to prepare a sales report for the described vehicle. This report includes the following:

- Description of key vehicle information
- Documentation of equipment features  
*(Delivery by third-party service providers)*
- Documentation of damage, defects, missing parts
- Documentation of prior damage, unrepaired prior damage, repainting
- A brief visual or functional inspection of the equipment details, if possible.  
*(Functional testing of driver assistance systems is not included in the scope of services!)*
- a photographic documentation of the vehicle

## Basis for the order

This product is based on the guidelines for vehicle returns and valuations published by Alphabet Fleet GmbH. The expert makes the specific findings in each individual case objectively, within the framework of the prescribed standards, based on their own expertise.

The vehicle inspection takes place in a fully assembled, unassembled state.

Damage or defects that can only be detected during disassembly/diagnostic work or through further investigation remain within the realm of prognostic risk. An increased risk exists due to concealed defects caused by fraudulent misrepresentation and which were not identifiable by the expert.

Damage or defects resulting from normal use or wear and tear of the vehicle will be accepted in accordance with the applicable standard.

There was no explicit identification or monetary consideration of the expected features within the product.

Features which, in their nature and extent, slightly exceed normal use but do not constitute unacceptable damage, will be documented and indicated as signs of wear, if applicable.

Damage or defects that, according to the applicable standard, can no longer be attributed to normal use or wear and tear are listed under "Value Reducing Factors" in the product description.

Depending on the product specification, a monetary ID can be provided. If this takes place, the costs can be 100% d or pro rata depending on the vehicle's age and mileage.

## Previous damages

Non-repaired previous damages were found at the vehicle. The necessary repair costs are listed in the expert report or if necessary, are listed in detail in a separately enclosed repair cost calculation.

## Comments

- Die Unterbodenbesichtigung war nur ebenerdig und eingeschränkt möglich.
- Mehrkosten möglich .

Das Fahrzeug befand sich zum Besichtigungszeitpunkt in beschädigtem, nicht demontiertem Zustand. Schadenausweitung möglich, Zusatzkosten können entstehen



Figure 1: Diagonal front (left)



Figure 2: Diagonal front (right)



Figure 3: Diagonal rear (left)



Figure 4: Diagonal rear (right)



Figure 5: Interior - front



Figure 6: Interior - rear



Figure 7: Instrument cluster



Figure 8: Instrument panel



Figure 9: Interior 360° view



Figure 10: Cargo area

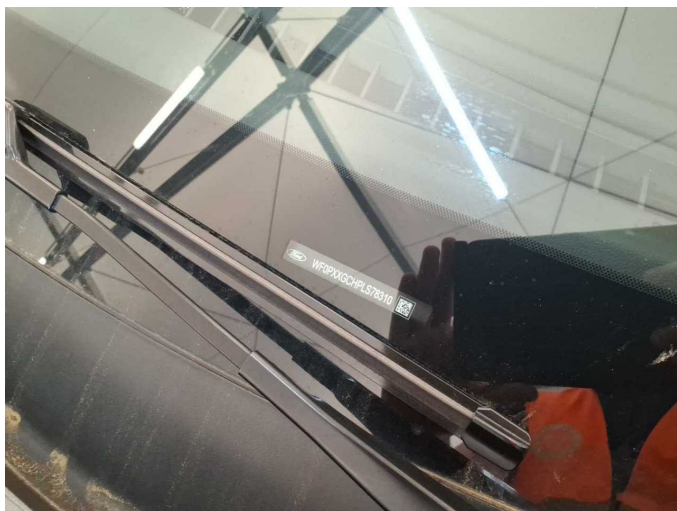

Figure 11: VIN



Figure 12: Mounted tyres



Figure 13: Documents



Figure 14: Documents

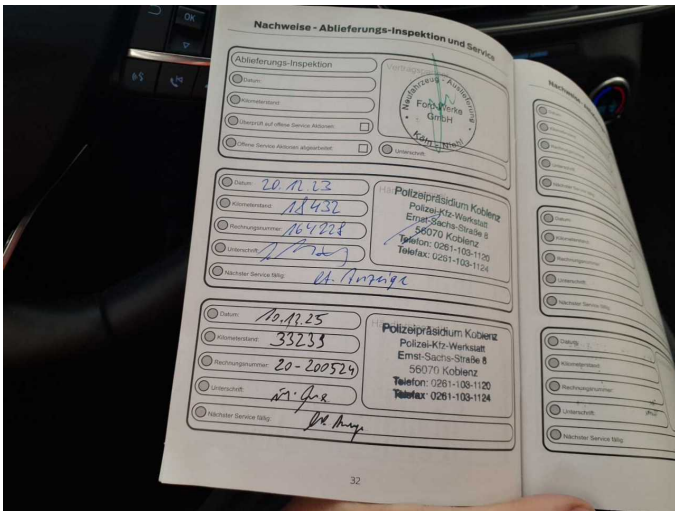

Figure 15: Documents

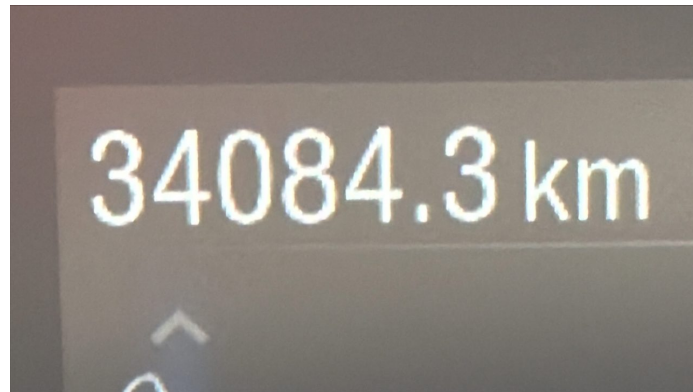

Figure 16: Documents



Figure 17: Additional tyres



Figure 18: Navigation



Figure 19: Misc.



Figure 20: Misc.



Figure 21: Misc.



Figure 22: Misc.



Figure 23: Misc.

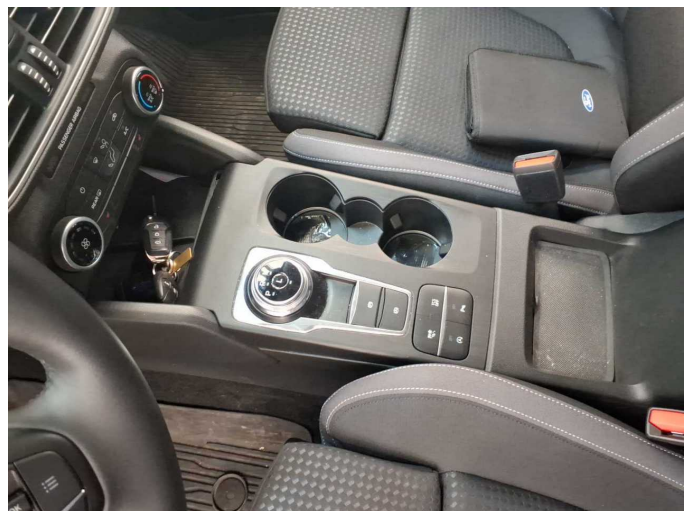

Figure 24: Misc.



Figure 25: Misc.



Figure 26: Misc.



Figure 27: Misc.



Figure 28: Misc.



Figure 29: Misc.



Figure 30: Misc.



Figure 31: Misc.



Damage 1: Electrical system: Cable strand ((Kabelführung für Frontbereich im Laderaum)) - Specify findings - Remove



Damage 2: Interior: Arm rest, front (Deckel Hinten) - Differs from the original configuration - Replace



Damage 3: Instrument panel: Centre console - front (Blende vorne rechts) - Differs from the original configuration - Replace

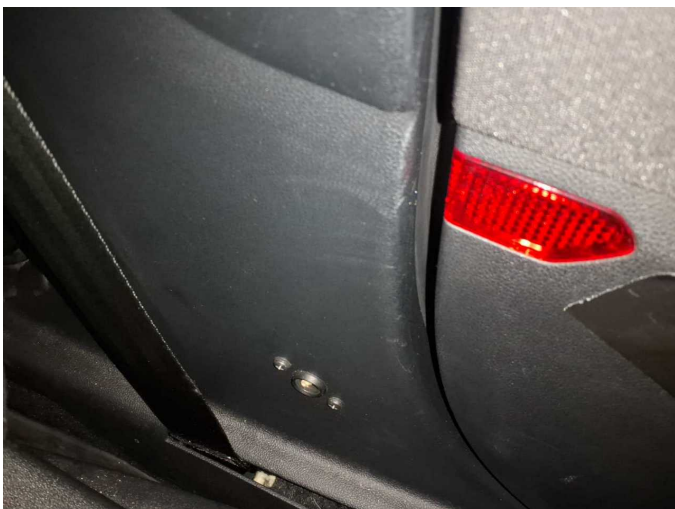

Damage 4: Trim / covers: B-pillar - trim - interior, left side - Differs from the original configuration - Replace

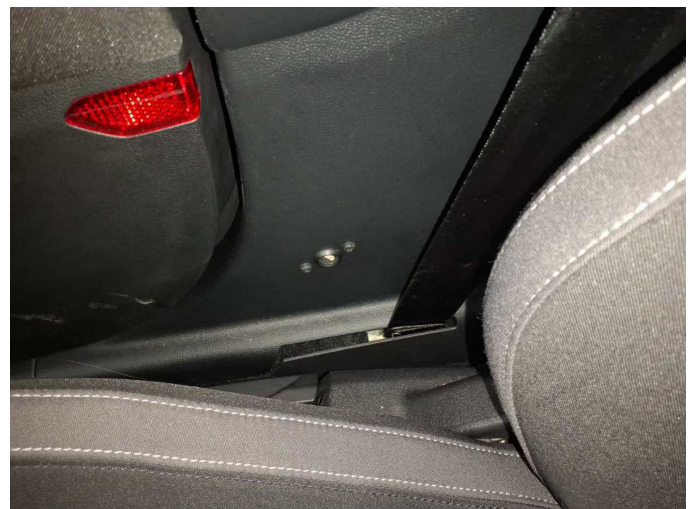

Damage 5: Trim / covers: B-pillar - trim - interior, right side - Differs from the original configuration - Replace



**Damage 5:** Trim / covers: B-pillar - trim - interior, right side - Differs from the original configuration - Replace



**Damage 6:** Instrument panel: Centre console - front ((Fehlbohrung)) - Differs from the original configuration - Replace



**Damage 7:** Trim / covers: Carpet - Differs from the original configuration - Replace

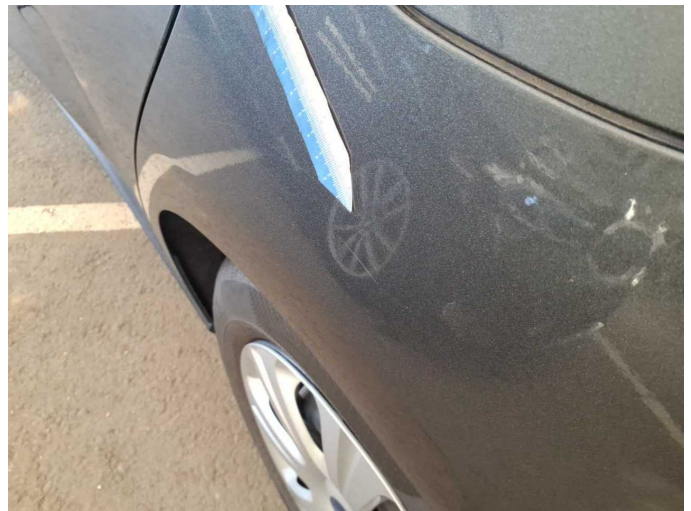

**Damage 8:** Side panel - rear left side: Side panel - Scratch(es) - Paint

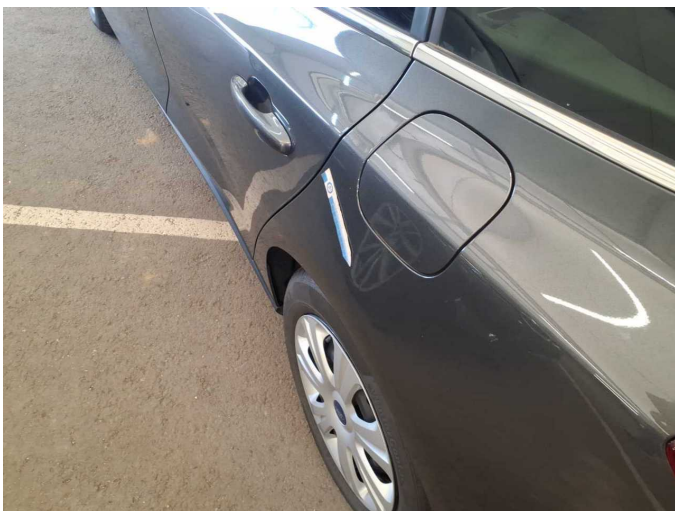

**Damage 8:** Side panel - rear left side: Side panel - Scratch(es) - Paint

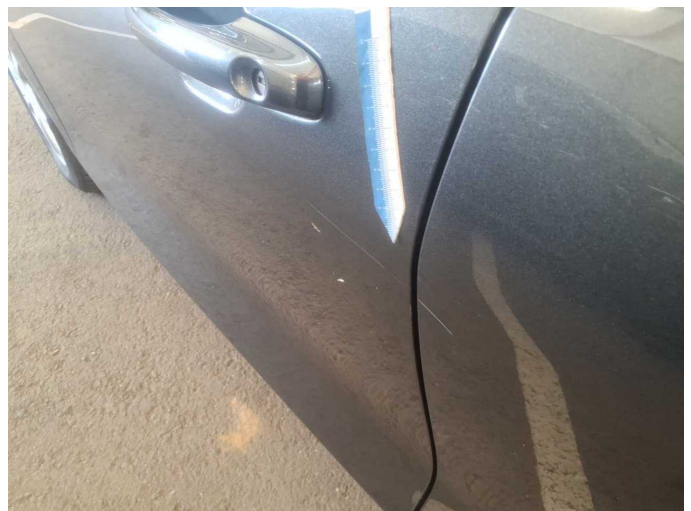

**Accident 1:** Side - left

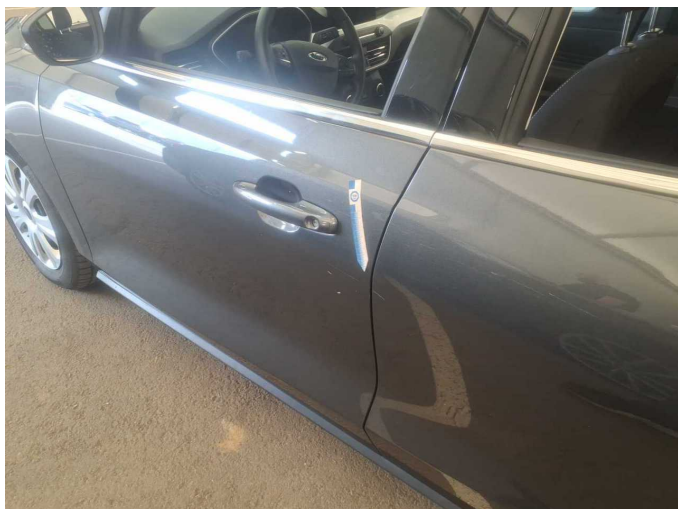

**Accident 1: Side - left**

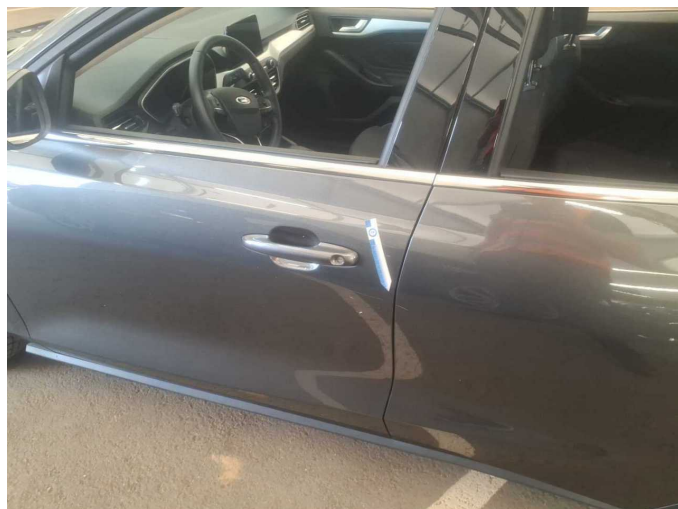

**Accident 1: Side - left**

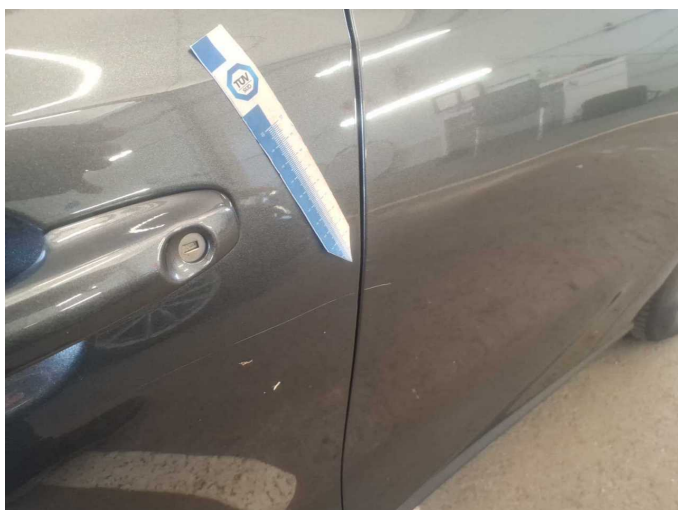

**Accident 1: Side - left**