

## Expertise

Protocol number: 46149385  
Order No. / Reference: 26483798  
Inspection date: 22 Jun 2026

Manufacturer: Polestar

Model: 2 Long Range Dual Motor 78kWh

VIN: YSMVSEDE8PL152138



### Vehicle details

#### Manufacturer / Type / Model / Equipment

Polestar 2 Long Range Dual Motor 78kWh

**Vehicle Identification number** YSMVSEDE8PL152138

**Mileage (Read)** 63,527 km

**First registration** 19 May 2023

**Number of holders** 1

**Next periodical technical inspection** 05/2026  
(Report not on hand)

**Power / Engine displacement** 160 kw / 0 ccm

**Fuel type / Cylinder** Electric / 0

**Gearbox / Number of gears** Direct drive / 1

**Type of drive** All-wheel drive

**Type of vehicle** Saloon car

**Colour / colour code** Thunder Metallic

**Doors / Seats** 5 / 5

**Upholstery type** Cloth

**Colour of upholstery** Black-Anthracite

**Re-import** no

**readiness to drive** Not roadworthy /  
moveable





## Equipment

### Standard equipment

- 2 USB ports on the back
- Acoustic Vehicle Alert System - AVAS
- Airbags: Head/shoulder airbags
- Alarm system
- Automatic braking after a collision
- Frameless, electrically adjustable exterior mirrors
- Bluetooth
- CleanZone
- Driver Alert Control
- Electric tailgate with soft closing
- Driver display 12.3"
- Forward Collision Warning
- Speed limiter and cruise control
- Large, vertical display with touchscreen
- High-performance audio
- Interior rearview mirror with automatic dimming function
- ISOFIX attachment for front passenger seat and outer rear seats
- Collision avoidance and mitigation
- Paint finish: Magnesium Metallic
- Charging cable (7 meters) for standard wall sockets
- Steering wheel: Multifunction steering wheel, height and reach adjustable
- One pedal drive
- Polestar Connect
- Upholstery: embossed fabric with 3D etched decor
- Rain sensor
- Tire repair kit
- Rear view camera
- Rear lights, full-LED
- whiplash protection system
- Servotronic
- Seats: Split and foldable rear bench seat (40/60)
- Seats: Front seats with seat heating
- Electronic Stability Control (ESC) and traction control
- Textile floor mats
- Traffic Sign Information, RSI
- Hexagonal gear selector with illuminated Polestar symbol

### Extra equipment

- Paint finish: Metallic

- 2 USB ports on the front
  - Airbags, driver and front passenger
  - Airbags: SIPS side airbags
  - Armrest with cup holder and storage compartment
  - Automatically folding exterior mirrors
  - Hill start assist
  - third brake light
  - Connected Safety
  - Front and rear parking assist
  - First aid kit
  - electric window regulator
  - Front storage compartment 41 liters
  - Transmission: Direct drive
  - Back window, heater
  - Infotainment powered by Android
  - Integrated eSIM
  - Electric child safety lock
  - ECC 2-zone air conditioning
  - Front and rear headrests
  - Charging cable (6 meters)
  - LED headlights, adaptive
  - Automatic headlight range control
  - Navigation system
  - Electric parking brake
  - Polestar Digital Key
  - Radio accessories: Digital radio DAB+
  - Indirect tire pressure monitoring
  - Wheels: 19" alloy wheels with 5 V-spokes, black, diamond cut (with tires 245/45 R19 on 8Jx19 ET50 front, 9Jx19 ET53 rear)
  - Keyless opening and starting
  - Seat belts
  - Seats: Semi-electric seats, front
  - Lane Assist (LKA)
  - 12V socket in the trunk
  - Vehicle Deceleration Control
  - Immobiliser
- 
- Package: Pilot Little (Pilot Assist: keeps the vehicle in the center of the lane by intervening in the steering - Blind Spot Information system with steer assist - Adaptive Cruise Control - Cross Traffic Alert with brake support - Rear Collision Warning & Mitigation - Emergency Stop Assist - 360° camera - Side parking aid - LED front fog lights - Automatically dimming exterior mirrors)



## Brief expert findings

Documents submitted	At the time of the inspection, the vehicle registration certificate Part 2 (title) was available, but the vehicle registration certificate Part 1 (document) was not. (Copy)
VIN comparison	The vehicle identification number (VIN) was read from the vehicle and its conformity with the submitted documents was confirmed by the undersigned during the inspection.
Inspection	The inspection conditions were sufficient for the assessment of the vehicle. Lifting equipment and/or a pit were available for examining the vehicle.
Test drive	No test drive/shunting maneuver was carried out during the inspection of the vehicle.
Engine function test	An engine test run was performed.
readiness to drive	The vehicle was not capable of driving under its own power at the time of inspection, but can be moved on its own axle with the aid of assistance.

## Value reducing factors

No.	Component group	Description
1	Side panel - rear left side	Side panel - dent(s) - Smooth repair work
2	Boot lid / rear door	Boot lid - dent(s) - Smooth repair work
3	Side panel - rear right side	Side panel - dent(s) - Smooth repair work
4	Misc.	Main inspection - Due - Replace
5	Front bumper	Air-inlet grille (Evtl. Mehrkosten) - Loose - Un- / install
6	Wheel / tyres	Tyre - front right side (Flanke) - Damaged - Replace
7	Wheel / tyres	Alloy rim - rear left side - Scratch(es) - Loss in value
8	Wheel / tyres	Alloy rim - rear right side (Materialabtrag) - Scratched - Replace
9	Door - rear right side	Door - Dent / paintcoat damage - Repair and paint
10	Bonnet	Bonnet - Scratch(es) - Paint
11	Roof	Roof - Dent / paintcoat damage - Repair and paint
12	Rear bumper	Rear bumper - Scratched - repair according to calculation

## Wear and tear

No.	Component group	Description
1	2nd wheel set	2 alloy rims - Scratched - No deduction
2	Interior	Interior - Abrasion - No deduction

The vehicle shows signs of wear and tear commensurate with its age and use.

## Order/Scope of Order

An order was placed to prepare a sales report for the described vehicle. This report includes the following:

- Description of key vehicle information
- Documentation of equipment features  
(*Delivery by third-party service providers*)
- Documentation of damage, defects, missing parts
- Documentation of prior damage, unrepaired prior damage, repainting
- A brief visual or functional inspection of the equipment details, if possible.  
(*Functional testing of driver assistance systems is not included in the scope of services!*)
- a photographic documentation of the vehicle



## Basis for the order

This product is based on the guidelines for vehicle returns and valuations published by Alphabet Fleet GmbH. The expert makes the specific findings in each individual case objectively, within the framework of the prescribed standards, based on their own expertise.

The vehicle inspection takes place in a fully assembled, unassembled state.

Damage or defects that can only be detected during disassembly/diagnostic work or through further investigation remain within the realm of prognostic risk. An increased risk exists due to concealed defects caused by fraudulent misrepresentation and which were not identifiable by the expert.

Damage or defects resulting from normal use or wear and tear of the vehicle will be accepted in accordance with the applicable standard.

There was no explicit identification or monetary consideration of the expected features within the product.

Features which, in their nature and extent, slightly exceed normal use but do not constitute unacceptable damage, will be documented and indicated as signs of wear, if applicable.

Damage or defects that, according to the applicable standard, can no longer be attributed to normal use or wear and tear are listed under "Value Reducing Factors" in the product description.

Depending on the product specification, a monetary ID can be provided. If this takes place, the costs can be 100% d or pro rata depending on the vehicle's age and mileage.

## Comments

- Der beiliegende Winterradsatz ist nicht Bestandteil der vorliegenden Fahrzeugausstattung.



Figure 1: Diagonal front (left)



Figure 2: Diagonal front (right)



Figure 3: Diagonal rear (left)



Figure 4: Diagonal rear (right)



Figure 5: Interior - front



Figure 6: Interior - rear



Figure 7: Instrument cluster



Figure 8: Instrument panel



Figure 9: Interior 360° view



Figure 10: Cargo area



Figure 11: VIN



Figure 12: Mounted tyres



Figure 13: Documents

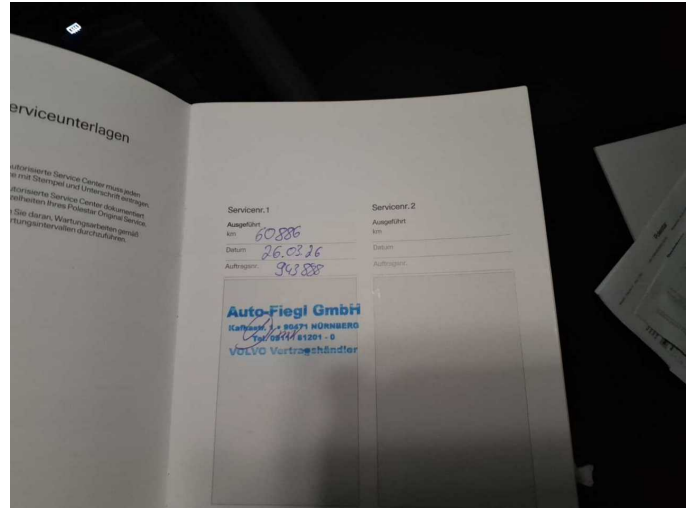

Figure 14: Documents



Figure 15: Additional tyres



Figure 16: Navigation

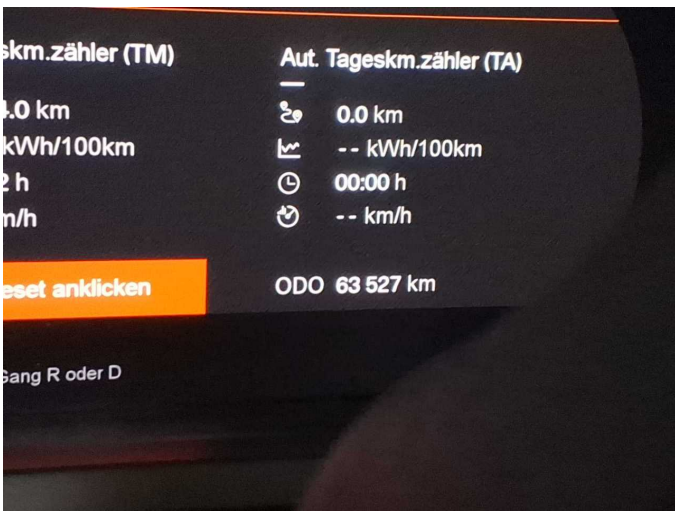

Figure 17: Misc.

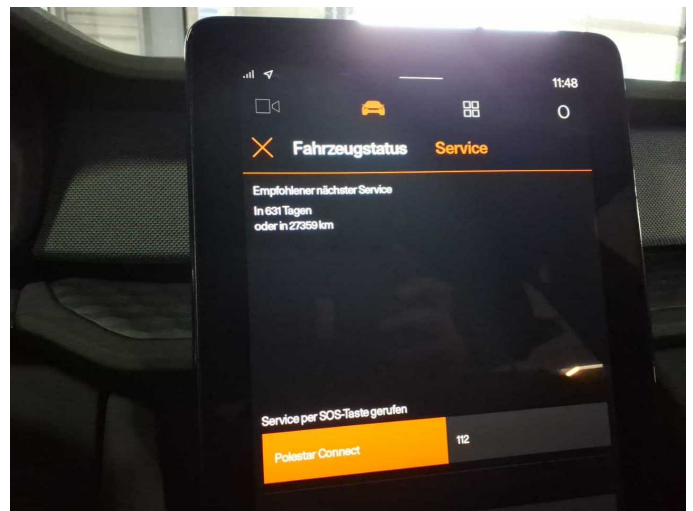

Figure 18: Misc.



Figure 19: Misc.



Figure 20: Misc.



Figure 21: Misc.



Figure 22: Misc.

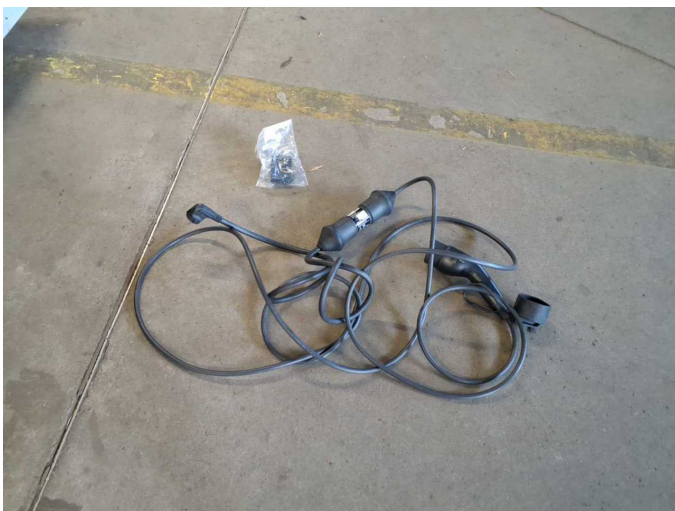

Figure 23: Misc.



Figure 24: Misc.



Figure 25: Misc.



Figure 26: Misc.



Damage 1: Side panel - rear left side: Side panel - dent(s) - Smooth repair work

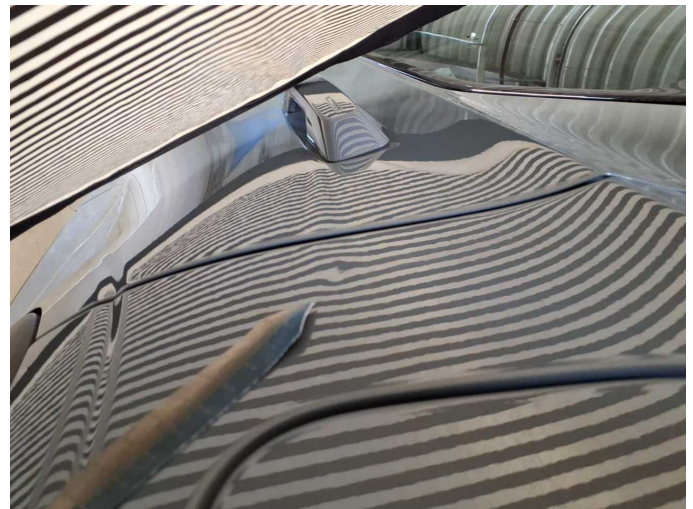

Damage 1: Side panel - rear left side: Side panel - dent(s) - Smooth repair work



Damage 2: Boot lid / rear door: Boot lid - dent(s) - Smooth repair work

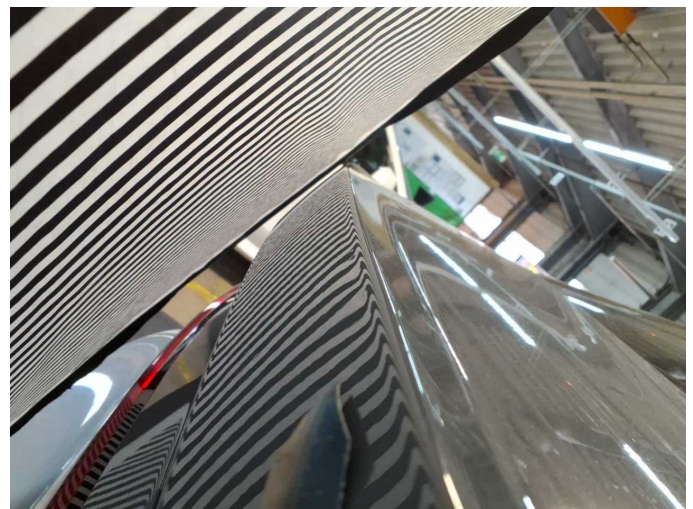

Damage 2: Boot lid / rear door: Boot lid - dent(s) - Smooth repair work



**Damage 2:** Boot lid / rear door: Boot lid - dent(s) - Smooth repair work



**Damage 2:** Boot lid / rear door: Boot lid - dent(s) - Smooth repair work



**Damage 3:** Side panel - rear right side: Side panel - dent(s) - Smooth repair work

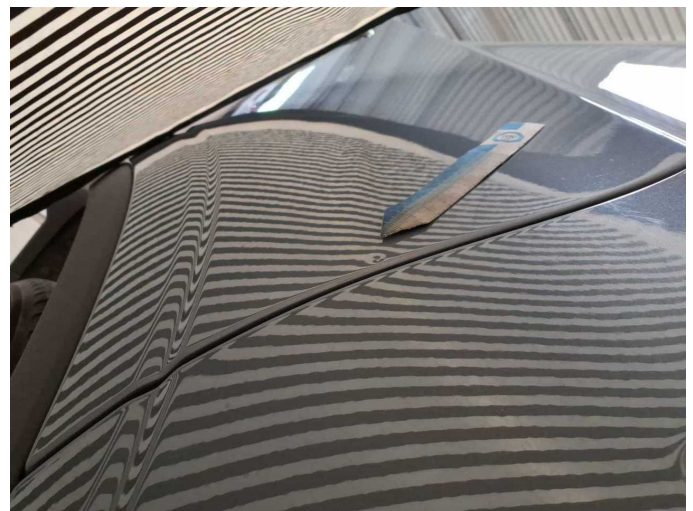

**Damage 3:** Side panel - rear right side: Side panel - dent(s) - Smooth repair work

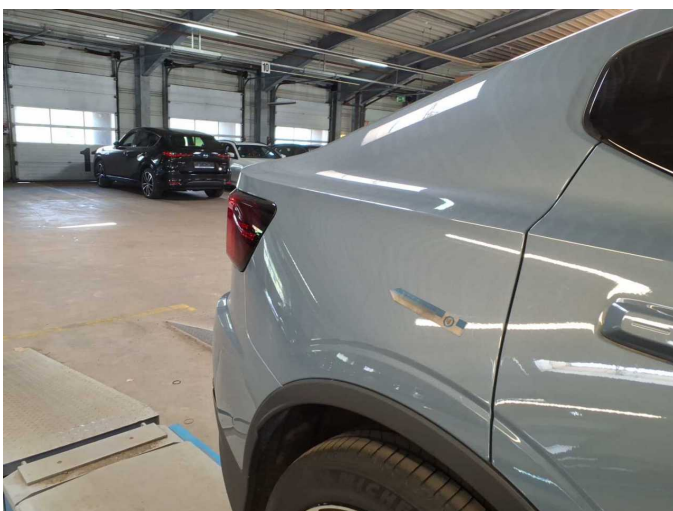

**Damage 3:** Side panel - rear right side: Side panel - dent(s) - Smooth repair work



**Damage 3:** Side panel - rear right side: Side panel - dent(s) - Smooth repair work



**Damage 3:** Side panel - rear right side: Side panel - dent(s) - Smooth repair work



**Damage 5:** Front bumper: Air-inlet grille (Evtl. Mehrkosten) - Loose - Un- / install



**Damage 5:** Front bumper: Air-inlet grille (Evtl. Mehrkosten) - Loose - Un- / install

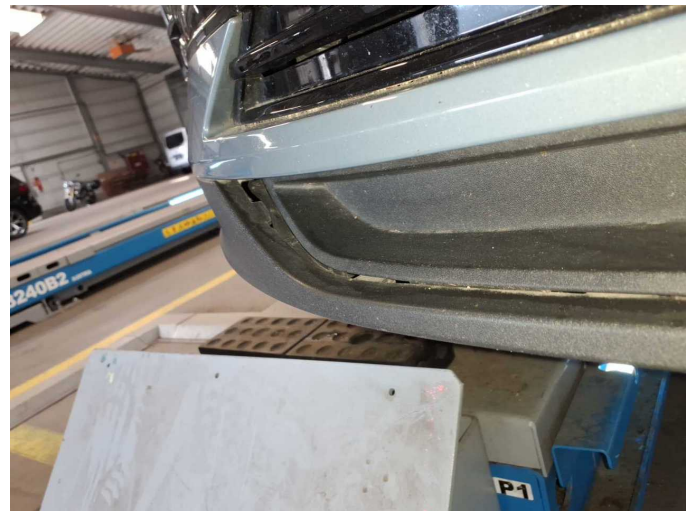

**Damage 5:** Front bumper: Air-inlet grille (Evtl. Mehrkosten) - Loose - Un- / install

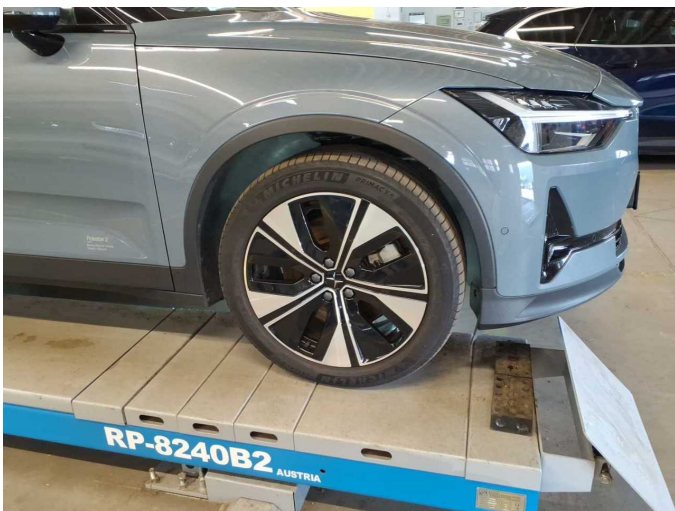

**Damage 6:** Wheel / tyres: Tyre - front right side (Flanke) - Damaged - Replace



**Damage 6:** Wheel / tyres: Tyre - front right side (Flanke) - Damaged - Replace



**Damage 7:** Wheel / tyres: Alloy rim - rear left side - Scratch(es) - Loss in value



**Damage 7:** Wheel / tyres: Alloy rim - rear left side - Scratch(es) - Loss in value

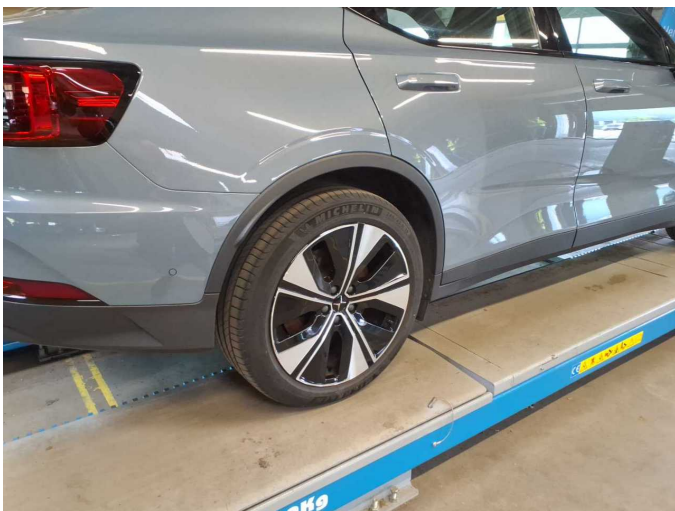

**Damage 8:** Wheel / tyres: Alloy rim - rear right side (Materialabtrag) - Scratched - Replace



**Damage 8:** Wheel / tyres: Alloy rim - rear right side (Materialabtrag) - Scratched - Replace



**Damage 8:** Wheel / tyres: Alloy rim - rear right side (Materialabtrag) - Scratched - Replace



**Damage 8:** Wheel / tyres: Alloy rim - rear right side (Materialabtrag) - Scratched - Replace



**Damage 8:** Wheel / tyres: Alloy rim - rear right side (Materialabtrag) - Scratched - Replace



**Damage 9:** Door - rear right side: Door - Dent / paintcoat damage - Repair and paint

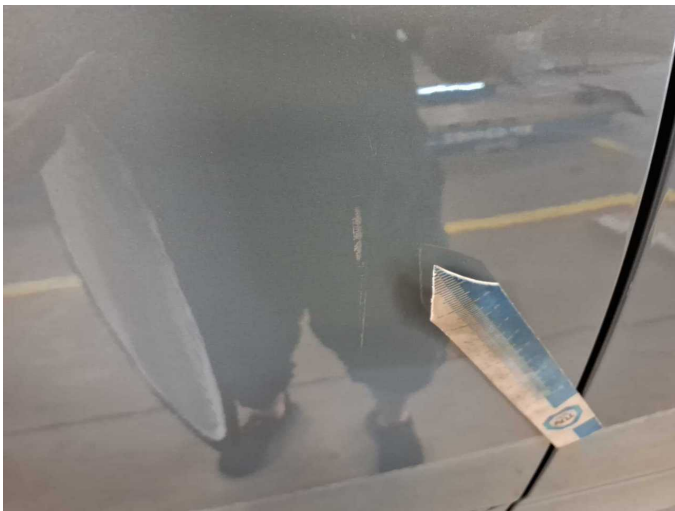

**Damage 9:** Door - rear right side: Door - Dent / paintcoat damage - Repair and paint



**Damage 9:** Door - rear right side: Door - Dent / paintcoat damage - Repair and paint



**Damage 10:** Bonnet: Bonnet - Scratch(es) - Paint

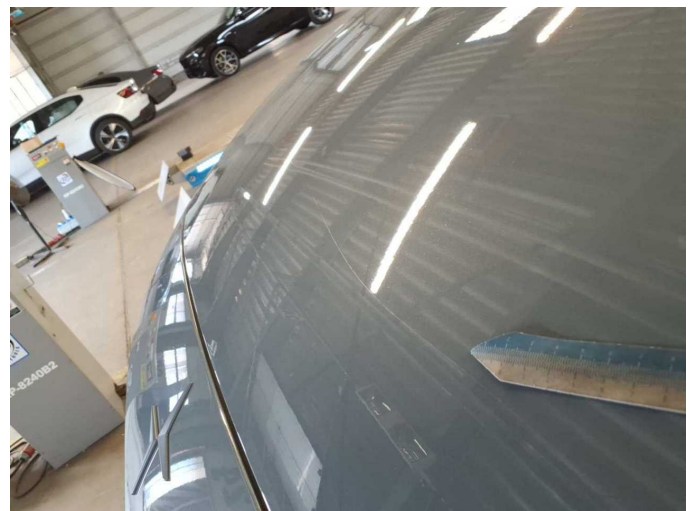

**Damage 10:** Bonnet: Bonnet - Scratch(es) - Paint



**Damage 10:** Bonnet: Bonnet - Scratch(es) - Paint



**Damage 11:** Roof: Roof - Dent / paintcoat damage - Repair and paint



**Damage 11:** Roof: Roof - Dent / paintcoat damage - Repair and paint



**Damage 11:** Roof: Roof - Dent / paintcoat damage - Repair and paint

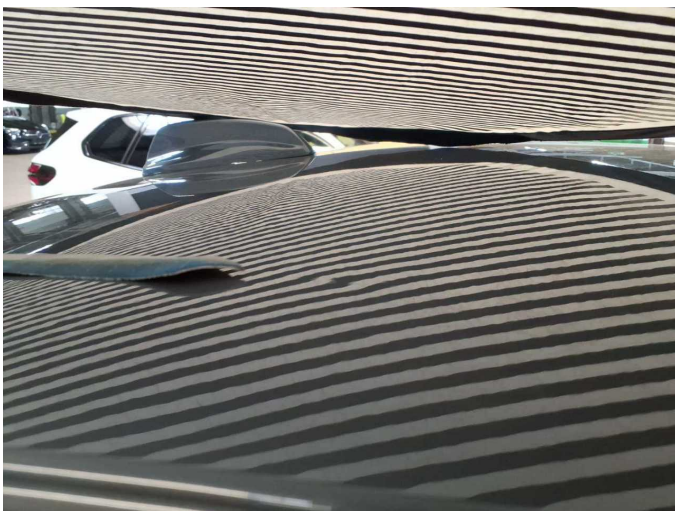

**Damage 11:** Roof: Roof - Dent / paintcoat damage - Repair and paint



**Damage 12:** Rear bumper: Rear bumper - Scratched - repair according to calculation



**Damage 12:** Rear bumper: Rear bumper - Scratched - repair according to calculation



**Damage 12:** Rear bumper: Rear bumper - Scratched - repair according to calculation



**Damage 12:** Rear bumper: Rear bumper - Scratched - repair according to calculation



**Damage 12:** Rear bumper: Rear bumper - Scratched - repair according to calculation

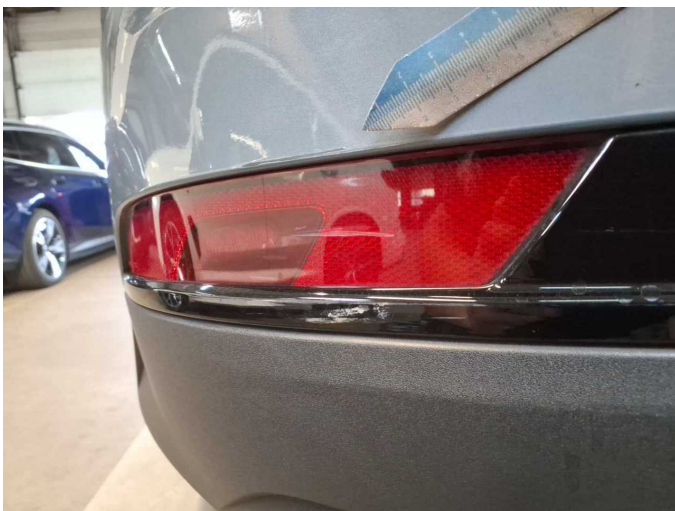

**Damage 12:** Rear bumper: Rear bumper - Scratched - repair according to calculation

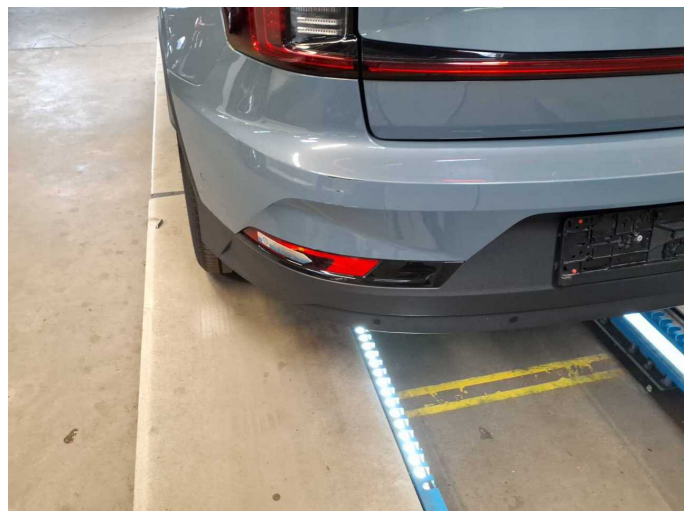

**Damage 12:** Rear bumper: Rear bumper - Scratched - repair according to calculation



**Damage 12:** Rear bumper: Rear bumper - Scratched - repair according to calculation



**Wear and tear 1:** 2nd wheel set: 2 alloy rims - Scratched - No deduction



**Wear and tear 1:** 2nd wheel set: 2 alloy rims - Scratched - No deduction



**Wear and tear 1:** 2nd wheel set: 2 alloy rims - Scratched - No deduction



**Wear and tear 1:** 2nd wheel set: 2 alloy rims - Scratched - No deduction



# Wartungshistorie

(gemäß Auftraggeber Informationen)

Fahrgestellnummer: YSMVSEDE8PL152138

Hersteller / Modell: POLESTAR Polestar 2 Dual Motor 78kWh

Datum	KM-Stand	Beschreibung
27.03.2026	60.886	Bremsflüssigkeit; Bremsflüssigkeit ern; Regelwartungsdienst