

» Overview

Order number: 1002361776
Order completed: 12.03.2026 15:03
Report number: 10216079
VIN: TMBJJ7NS6M8503110



Front Left 3/4



Rear Right 3/4



Mileage

» Vehicle Data

Vehicle category:	Passenger Car
Vehicle type:	SUV
Make:	Skoda
Model:	Kodiaq
Manufacturers and type code:	8004 / ART
Date of first registration:	14.12.2020
Mileage:	158,893 km
Proof of mileage:	ReadOff
Exterior colour:	Energy-Blau
Roof colour:	Energy-Blau
Propulsion:	Front
Fuel:	Diesel
Engine size (cc):	1,968 ccm
Performance:	110 kW (150 PS)
Length:	
Height:	
Width:	
Permitted total weight:	
Wheelbase:	
Number of powered axles:	2
Cylinders:	4
Euronorm:	Euro 6
Number of doors:	4
Number of seats:	5
Gearbox:	Automatic 7-speed
Upholstery type:	Lining fabrics
Interior colour:	Schwarz
Number of keys:	3

» Documents & Maintenance

Statutory inspection date:	
Registration certificate available:	Yes
Registration certificate received:	Yes
License plate:	None
Maintenance book:	Digital
Maintenance:	Completed
Maintenance last date:	12.12.2025
Maintenance last mileage:	146,979 km
Remainder until next maintenance:	12,400 KM

<p>"AUTO LIGHT ASSIST" - autom. control of high beam ligh. with inter. view, mirror automat. dimm.,rain sen. with Lighttassi.</p> <p>"DRIVING MODE SELECT"</p> <p>"FRONT ASSIST" - adaptive cruise control to 210km/hour</p> <p>"LANE ASSIST" a "SIDE ASSIST" with adaptive lane guidance +Emergency Assist</p> <p>"LED PACKAGE PLUS" Ambient Lighting</p> <p>"SIDE ASSIST" - blind spot information system</p> <p>"SMART LINK" (wireless for Apple)</p> <p>"SOUND SYSTEM CANTON"</p> <p>"SUNSET"</p> <p>12-volt socket(s)</p> <p>2 reading lights in front</p> <p>2 spoke multifunction leather steering wheel, heated, with DSG shifting</p> <p>230-V inverter and outlet for Europe</p> <p>3 keys</p> <p>3-point seat belt for center rear seat</p> <p>3-point seat belts in front, with tensioner and height adjustment</p> <p>3-point seat belts, outer rear with ECE label</p> <p>4-cyl. turbo diesel 2.0l/110kW(4V) TDI CR; b.eng. T37/T3Y/TS1/T4P/T98/T4S/TR1 T0N/T13/T29/TD1/TI9/T3C/T1N/T27/T1Q/T5M</p> <p>4-cylinder diesel engine 2.0 l unit 05L.D</p> <p>7-speed automatic transmission</p> <p>Adaptive cruise control (with "follow-to-stop") and speed limiter</p> <p>Additional exterior noise suppression</p> <p>Additional retro-reflectors (door area)</p> <p>Alloy wheels 7J x 18 "ELBRUS"</p> <p>Alternator 140 A</p> <p>Antenna for FM reception only, diversity</p> <p>Anti-theft alarm system, interior monitoring, backup horn and towing protection</p> <p>Battery 420 A (70 Ah)</p> <p>Breakaway interior rearview mirror, auto-dimming</p> <p>Bright decorative trims</p> <p>Bright roof rails</p> <p>Businesspaket Columbus</p> <p>Carrier frequency 433.92 MHz-434.42 Mhz</p> <p>Category 0</p> <p>Center armrest in front</p> <p>Central locking system "Keyless Entry"</p> <p>Child seat anchors for child seat system ISOFIX</p> <p>Chrome package</p> <p>Climatronic (3-zone) with air conditioning control panel in rear</p>	<p>Comfort seats in front</p> <p>Comfort telephony with LTE and wireless charging</p> <p>Control of series production (deviating in-plant control)</p> <p>Curb weight range 1</p> <p>DAB - Digital radio reception</p> <p>Decorative inserts</p> <p>Disc brakes in front</p> <p>Disc brakes in rear</p> <p>Door and side trim panel in leather</p> <p>Driver alert system</p> <p>Driver knee airbag</p> <p>Driving on the right</p> <p>Driving profile selection and conventional shock absorber</p> <p>Dynamic headlight range control, with cornering light (AFS 1)</p> <p>eCall Emergency System</p> <p>ECO function</p> <p>Electric auxiliary air heater</p> <p>Emission standard EU6 AP</p> <p>Equipment options subset for Germany</p> <p>ESC</p> <p>Ext. mirrors with memory feature, auto- dimming on driver's side, el.folding/adjustable, separately heated</p> <p>Extended and proactive pedestrian protection</p> <p>Exterior mirror housings and various add-on parts in body color</p> <p>Forward collision warning incl. autonomous emergency braking, for adaptive cruise control "high"</p> <p>Front fog lamp and cornering lamp</p> <p>Front head restraints</p> <p>Front stabilizer bar</p> <p>Front-wheel drive</p> <p>Fuel filler cap</p> <p>Fuel system for diesel engine</p> <p>Gearshift knob/handle in leather</p> <p>Hatchback</p> <p>Headlamp washer system</p> <p>Heated washer nozzles in front</p> <p>Heat-reflecting windshield</p> <p>High beam assistant</p> <p>Hill start assist</p> <p>Information kit in German</p> <p>Initial standard fuel filling</p> <p>Installation differentiation for transmission DQ381 -- vehicle components --</p>
---	--

Instrument cluster, km/h speedometer	REAR VIEW CAMERA MID, LED SBBR High
Interior ambient lighting, type 1	Refrigerant R1234yf
Interior light in footwell in front and rear	Region
Kessy Full with Alarm and SAFE system	Regional code " ECE " for radio
Labels in German, French and Dutch	Remote Access / Remote Access + Online Infotainment
Lane Assist with adaptive lane guidance function + Emergency Assist	Remote Access + Infotainment Online 3 years
Leather-wrapped multi-function steering wheel, heated, with tiptronic	Right exterior mirror, convex
LED headlamps with cornering light (separate daytime running lamps with special class-A surface)	Scuff plates in door apertures
LED rear combination lamp	Seat heater for front seats separately controlled
Left exterior mirror, convex	Seat trim covers in fabric
Left-hand drive	Separate daytime running light with automatic headlight control and manual Coming and Leaving Home feature
LongLife Service Regime	Service indicator 30 000 km or 2 years (variable)
Luggage compartment cover, sliding	Shock absorption in front
Luggage compartment floor covering in needle-punched nonwoven	Side airbag in front with curtain airbag
Luggage compartment lamp	Sound package "branded"
Luggage pockets on backrest	Space-saving spare wheel for temporary use, radial tire (5-hole)
Manual child safety lock	Special identification label for EC for M1 passenger vehicles
Mechanical rear seat release	Special interior noise suppression
Multi-function display/trip computer "Colour"	Speed-related variable steering assist (Servotronic)
Nameplate set in basic style	Sports equipment
Navi Columbus + Web Radio	Standard bumpers
Net partition	Standard climatic zones
No special edition	Standard manufacturing sequence
No special purpose vehicle, standard equipment	Standard paint coating
Non-smoker's package	Standard pedal cluster
Not hot country	Standard wheel bolts
Operating permit, alteration	Start-stop system with regenerative braking
Optional infotainment system (MIB3)	Steel space-saving spare wheel
Overhead storage compartment	Storage compartments with cover in trunk side panel
Park distance control in front and rear	Sun visors with mirror, illuminated
Parking brake	Suspension range 05 installation control only, no requirement forecast
Part set without country-specific prescriptive standard	Tailgate/trunk lid power closing
Plane luggage/load compartment floor in rear	Three rear head restraints
Power seat adjustment for both front seats with memory feature	Tire pressure monitoring system
Power-adjustable lumbar support in front seats	Tires 235/55 R18 100V super-low rolling resistance, generation 2 (polymer coating)
Radiator grille	Tires without specification of tire brand
Rear axle weight, type 1	Tool kit and jack
Rear fog lamp	Transport protection film (minimum protection) with additional transport protection measures
Rear seat bench/backrest, split folding	Trims for alloy wheels
Rear shock absorption, basic version 1	Triple-zone air conditioning
Rear stabilizer bar	Two-tone horn

Type approval country Germany	Without special body measures
Unsplit molded headliner	Without special measures
USB front + rear	Without tie down straps/net/pocket
Variant	Without trailer hitch
Vehicle class differentiation -55A-	
Visual and acoustic seat belt reminder, electric contact	
Voice control	
Washer fluid level indicator	
Weight range 12 installation control only, no requirement forecast	
Wheelbase	
Windshield wiper intermittent control with light/rain sensor	
With dynamic road sign display	
With electronic steering column lock	
With multifunction camera	
With rear view camera system (type 2)	
Without activated carbon canister with SCR	
Without adapter	
Without additional front underbody guard	
Without additional malfunction display	
Without additional tires	
Without alternative drive system	
Without auxiliary heater/parking heater	
Without backrest release for front seats	
Without bracket	
Without child seat anchora in front (ISOFIX)	
Without decals and emblems	
Without delivery equipment	
Without drawers under front seats	
Without electronic engine sound measures	
Without extended safety system	
Without fire extinguisher	
Without first aid kit and warning triangle	
Without floor mats	
Without folding table on front seat backrest	
Without head-up display	
Without load-through hatch	
Without locking and starting systems	
Without mud flap	
Without protective side molding	
Without roll-up sunshade	
Without roof insert (standard roof)	
Without seat ventilation/massage seat	
Without second battery	

» Tyres

MOUNTED TYRES

Make	Location	Position	Type	Rim	Dimensions	Profile depth
Bridgestone	Front	Left	Summer	Aluminium	235/55 R 18 100 V	4.0 mm
Bridgestone	Front	Right	Summer	Aluminium	235/55 R 18 100 V	4.0 mm
Bridgestone	Rear	Left	Summer	Aluminium	235/55 R 18 100 V	4.0 mm
Bridgestone	Rear	Right	Summer	Aluminium	235/55 R 18 100 V	4.0 mm

Permitted: Yes

Roadworthy: Yes

SPARE/EMERGENCY TYRE & ACCESSORIES

Permitted: Yes

Roadworthy: Yes

Emergency tyre provided: Yes

Toolkit present: Yes

Jack present: Yes

» Devaluation Factors

Nr	Location	Damage type	Repair type
1	Tailgate / Boot	Blistering	Paint
2	Preparationtime metal painting	Paint preparation	Execute
3	Roof	Dent(s)	Paintless dent repair
4	Engine insulation	Damaged	Replace

» Usage Damages

Nr	Location	Damage type	Repair type
1	Door RR	Dent(s)	Acceptable

» Commercial devaluation

Accidental vehicle:	Yes
Known previous damages:	No
Previous damages detectable:	No
Repainting present:	Yes
Repainting professionally executed:	Yes
Paint thickness measurement performed:	Yes - with abnormalities/deviations

PAINTTHICKNESS MEASUREMENT RESULTS

Part	Paint (µm)
Paint thickness Wing RR (µm)	204.0
Paint thickness Roof (µm)	218.0

At least 3 measurements were carried out per component.

» Notes On The Assessment**Details of the assignment and the scope of the assessment:**

The order was placed to prepare a condition report on the described vehicle.

The vehicle condition assessment was carried out in accordance with the order on the basis of the standards for vehicle assessments specified by the client. The expert makes the findings in the individual case on the basis of his own expertise and at his own expert discretion.

Vehicle identification:

TMBJJ7NS6M8503110

VIN checked and matches documentation

Vehicle condition:

Dirty

Inspection condition:

Sufficient

Lifting platform/lifting equipment used:

No

Testdrive carried out:

No

Engine test carried out:

Yes

» **Remarks**

This copy was generated electronically. It is valid without an original signature.

Additional notes on the condition report:

(12.03.2026 15:03)

Fahrzeug ist verschmutzt(Schadenerweiterung möglich),Fahrzeug ist bereits abgemeldet,
div.Steinschläge im Frontbereich

» Commercial Pictures



Front Left 3/4



Front Right 3/4



Rear Left 3/4



Rear Right 3/4



Mileage

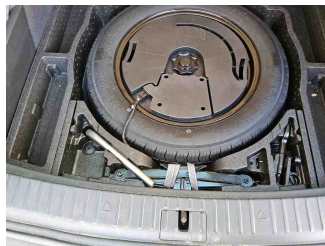

Tools

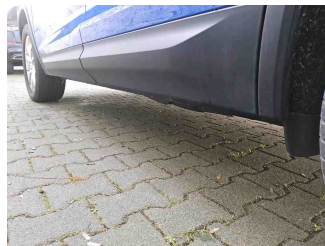

Sill outer L



Sill outer R



Chassis nr



Wheel FL

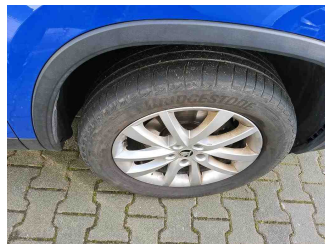

Wheel FR



Wheel RL



Wheel RR



Spare wheel



Central console

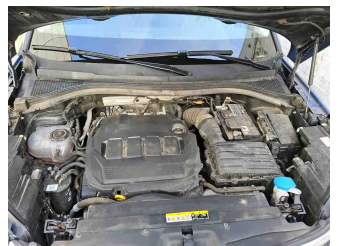

Engine compartment

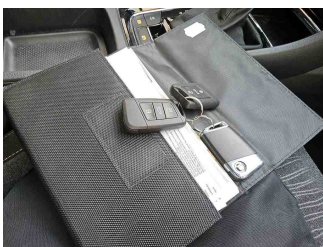

Documents



Interior arrangement

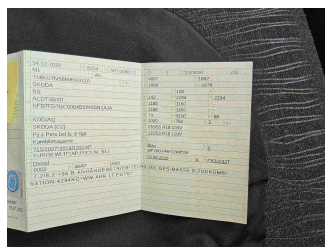

Registration Certificate



Paint thickness Roof



Paint thickness Wing RR

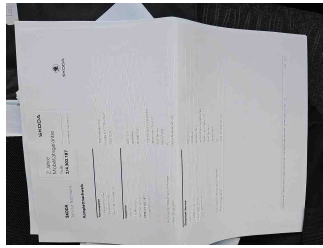

History Maintenance



Interior - front

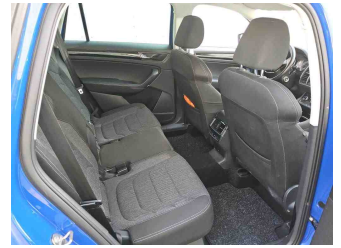

Interior - rear

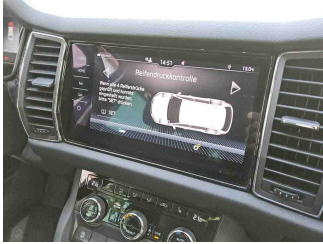

GPS/Radio

» Devaluation Damages

DEVALUATION FACTORS

1 - Tailgate / Boot - Blistering - Paint

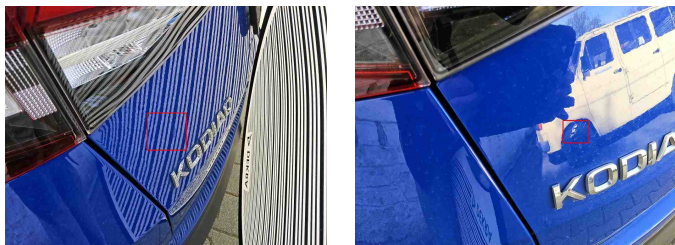

2 - Preparationtime metal painting - Paint preparation - Execute

3 - Roof - Dent(s) - Paintless dent repair

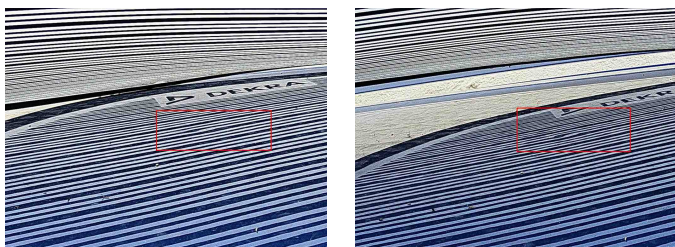

4 - Engine insulation - Damaged - Replace



USAGE DAMAGES

1 - Door RR - Dent(s) - Acceptable

