

Expertise

Protocol number: 46146956
Order No. / Reference: 26512066
Inspection date: 24 Jun 2026

Manufacturer: Audi

Model: A3 40 TFSIe Sportback S tronic

VIN: WAUZZZGY2PA089018



Vehicle details

Manufacturer / Type / Model / Equipment

Audi A3 40 TFSIe Sportback S tronic

Vehicle Identification number WAUZZZGY2PA089018

Mileage (Read) 39,899 km

First registration 14 Mar 2023

Number of holders 1

Next periodical technical inspection 03/2028
(Report on hand)

Power / Engine displacement 110 kw / 1,395 ccm

Fuel type / Cylinder Hybr.B/E ext.auf1 / 4

Gearbox / Number of gears Automatic / 6

Type of drive Front drive

Type of vehicle Saloon car

Colour / colour code Brillantschwarz

Doors / Seats 5 / 5

Upholstery type Cloth

Colour of upholstery Black-Anthracite



Vehicle details

Maintenance booklet / proof	digital proof / complete	Next maintenance in	10,200 km
Last service on / at	03/2026 at 37,669 km		
Key is / should be	2 / 2	FZG documents	ZB#2 (B) was available (copy), ZB#1 (S) was not available.
		Letter No.	GS451338
Previous damage / Accident	None detectable	Repainting	None detectable
Inspection conditions	sufficient	Lifting equipment / pit	yes
Test drive	Not performed	Engine function test	Performed
Manufacturer key number/ type code number	0588 / BWY 00145		
Emission standard	EURO6;WLTP;AP;PI/CI; M, N1 I	fine dust sticker	
Permitted total weight	2,065 kg	Empty weight	

Tyres

Mounted tyres

#	Tyre size	Type of tyre	Manufacturer	Tread depth
1)	205/55 R16 94V	Summer tyres on Light alloy	Bridgestone	5mm / 5mm
2)	205/55 R16 94V	Summer tyres on Light alloy	Bridgestone	5mm / 5mm

Additional tyres

#	Tyre size	Type of tyre	Manufacturer	Tread depth
1)	205/55 R16 94H	Winter tyres on Light alloy	Goodyear	6mm / 6mm
2)	205/55 R16 94H	Winter tyres on Light alloy	Goodyear	5mm / 5mm

Replacement

Typ	Tyre size	Type of tyre	Manufacturer	Tread depth
	Tirefit	Expiration date 01/2027		

Legend: Tread depth information for the left tire is listed first, for the right tire it is listed second on the axle in the direction of travel.



Equipment

Standard equipment

- Airbag for driver and front passenger
- Anti-lock braking system (ABS)
- Traction control ASR
- Audi drive select
- Audi pre sense front
- Exterior mirror housings in body color
- Headliner in steel grey fabric
- Digital instrument cluster - fully digital instrument cluster in 10.25 inches
- Electromechanical parking brake
- Electronic Stability Control (ESC)
- Chassis: Standard chassis
- Remote key (without Safe-Lock)
- Removable luggage compartment cover
- Transmission: S tronic 6-speed
- PHEV hybrid drive system
- Electrically operated child safety lock
- 2-zone automatic climate control
- Comfort key without Safelock
- Front headrests
- AC Type 2 charging socket
- Charging cable: Mode 3 charging cable for public charging 11 kW
- Illuminated makeup mirror
- Otto particulate filter
- Radio: MMI Radio plus
- Tire repair kit
- Electromechanical power steering
- Seat covers in fabric
- Seats: Rear seat backrest foldable
- Stationary air conditioning
- 12-volt power outlet in the rear
- Daytime running light
- Electronic immobilizer
- Airbag: Front side airbags with head airbag system and front interaction airbag
- Audi connect emergency call & service with Audi connect Remote & Control
- Electrically adjustable and heated exterior mirrors
- third brake light
- Roof edge spoiler
- Tachometer
- e-tron compact charging system
- Electronic Differential Lock (EDS)
- EV button
- Electric windows front and rear
- front and rear floor mats
- Cruise control
- rear window wiper
- Interior lighting
- i-Size child seat attachment and top tether for the outer rear seats
- Rear headrests (3)
- Paint finish: Solid
- Charging cable: Industrial plug CEE 16 A, 400 V, long and straight
- Light and rain sensor
- Non-smoking version
- Wheel: Alloy wheels - 16 inch - 5-arm aero
- Tire pressure monitoring system
- Headlight
- 3-point automatic seat belts
- Seats: Standard front seats
- Lane Departure Warning
- Start-stop system
- 12V socket
- Glazing: Green tinted thermal insulation glazing



Extra equipment

- Audi virtual cockpit (fully digital instrument cluster in a 10.25-inch display - can display speed, engine speed, map display, Audi connect services, radio and media information such as playback duration of media tracks or album cover display and much more, according to the driver's needs - the VIEW button in the multifunction steering wheel allows for intuitive and quick switching between two different sized displays of the round instruments)
- Business package (USB ports with charging function in the rear - Audi connect Navigation & Infotainment plus - Audi phone box - Audi virtual cockpit plus - Audi Smartphone Interface - MMI Navigation plus with MMI touch - Cruise control)
- Reversing camera (captures the area behind the vehicle within the system limits and displays it on the screen using dynamic display elements - the calculated driving lane is shown there - The reversing camera is discreetly integrated into the handle strip of the luggage compartment lid and is activated by engaging reverse gear or via a button in the center console)
- Steering wheel: Leather steering wheel in a 3-spoke design with multifunction plus and shift paddles (The steering wheel's height and reach are manually adjustable. For convenient operation of the extensive standard and optional infotainment features, the steering wheel is equipped with twelve multifunction buttons. Shift paddles allow manual gear changes.)
- Assistance package with MMI Navigation plus with MMI touch (Audi pre sense front (pedestrian and cyclist detection) - High-beam assistant - Parking assistant with parking aid plus - Adaptive cruise assistant (supports the driver with acceleration, braking, maintaining speed and distance, and lane keeping) - Emergency assistant - Efficiency assistant - Camera-based traffic sign recognition - MMI Navigation plus with MMI touch (10.1-inch color display, natural language interaction, Audi connect Navigation & Info.) - Adaptive cruise control)
- Front seat heating (heats seat and backrest center section (standard seats in fabric), otherwise seat and backrest center section as well as seat side bolsters - individually adjustable in 3 stages for driver and front passenger via direct selection button on the climate control unit)

Brief expert findings

Documents submitted	At the time of the inspection, the vehicle registration certificate Part 2 (title) was available, but the vehicle registration certificate Part 1 (document) was not. (Copy)
VIN comparison	The vehicle identification number (VIN) was read from the vehicle and its conformity with the submitted documents was confirmed by the undersigned during the inspection.
Inspection	The inspection conditions were sufficient for the assessment of the vehicle. Lifting equipment and/or a pit were available for examining the vehicle.
Test drive	No test drive/shunting maneuver was carried out during the inspection of the vehicle.
Engine function test	An engine test run was performed.

Value reducing factors

No.	Component group	Description
1	Rear bumper	Rear bumper - Dent / paintcoat damage - Repair and paint
2	Vehicle glazing	Windscreen (Rissbildung) - Stone chips - Replace

Wear and tear

No.	Component group	Description
1	Bonnet	Bonnet - Stone chips - No deduction
2	Front bumper	Front bumper - Stone chips - No deduction

The vehicle shows signs of wear and tear commensurate with its age and use.



Order/Scope of Order

An order was placed to prepare a sales report for the described vehicle. This report includes the following:

- Description of key vehicle information
- Documentation of equipment features
(Delivery by third-party service providers)
- Documentation of damage, defects, missing parts
- Documentation of prior damage, unrepaired prior damage, repainting
- A brief visual or functional inspection of the equipment details, if possible.
(Functional testing of driver assistance systems is not included in the scope of services!)
- a photographic documentation of the vehicle

Basis for the order

This product is based on the guidelines for vehicle returns and valuations published by Alphabet Fleet GmbH. The expert makes the specific findings in each individual case objectively, within the framework of the prescribed standards, based on their own expertise.

The vehicle inspection takes place in a fully assembled, unassembled state.

Damage or defects that can only be detected during disassembly/diagnostic work or through further investigation remain within the realm of prognostic risk. An increased risk exists due to concealed defects caused by fraudulent misrepresentation and which were not identifiable by the expert.

Damage or defects resulting from normal use or wear and tear of the vehicle will be accepted in accordance with the applicable standard.

There was no explicit identification or monetary consideration of the expected features within the product.

Features which, in their nature and extent, slightly exceed normal use but do not constitute unacceptable damage, will be documented and indicated as signs of wear, if applicable.

Damage or defects that, according to the applicable standard, can no longer be attributed to normal use or wear and tear are listed under "Value Reducing Factors" in the product description.

Depending on the product specification, a monetary ID can be provided. If this takes place, the costs can be 100% d or pro rata depending on the vehicle's age and mileage.

Previous damages

No apparent prior damage that had been repaired could be found on the vehicle.

Comments

- Winterradsatz ist kein Bestandteil des Auslieferungsumfangs.

ALPHABET



Figure 1: Diagonal front (left)

ALPHABET



Figure 2: Diagonal front (right)

ALPHABET



Figure 3: Diagonal rear (left)

ALPHABET



Figure 4: Diagonal rear (right)



Figure 5: Interior - front

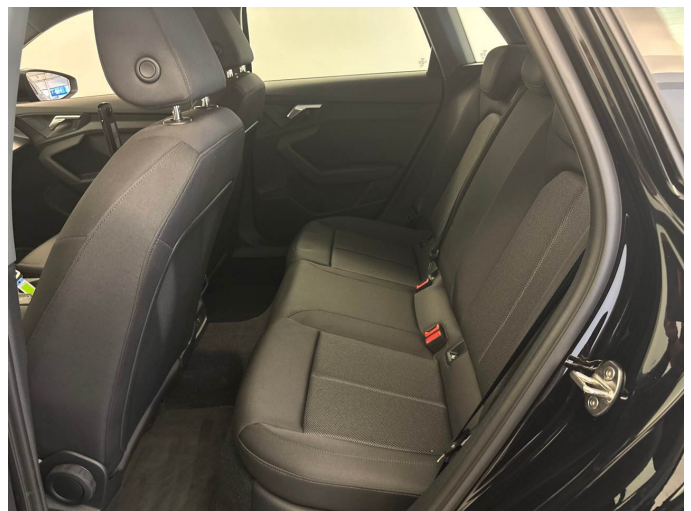

Figure 6: Interior - rear



Figure 7: Instrument cluster



Figure 8: Instrument panel



Figure 9: Interior 360° view



Figure 10: Cargo area

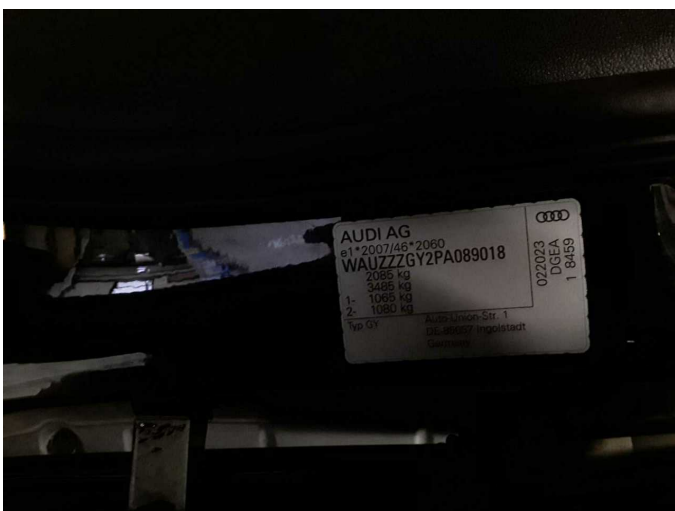

Figure 11: VIN



Figure 12: Mounted tyres



Figure 13: Documents

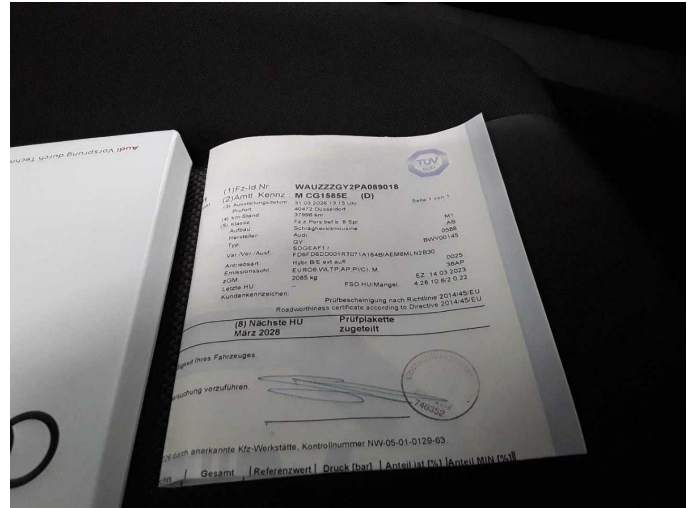

Figure 14: Documents



Figure 15: Additional tyres



Figure 16: Navigation



Figure 17: Misc.

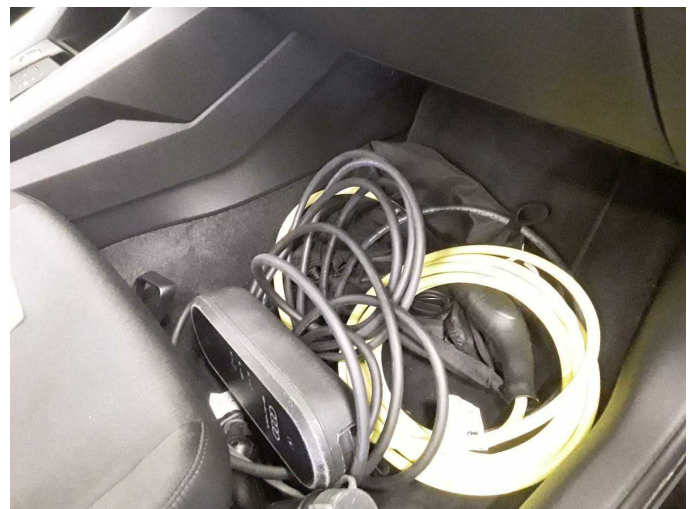

Figure 18: Misc.



Figure 19: Misc.



Figure 20: Misc.



Figure 21: Misc.



Figure 22: Misc.

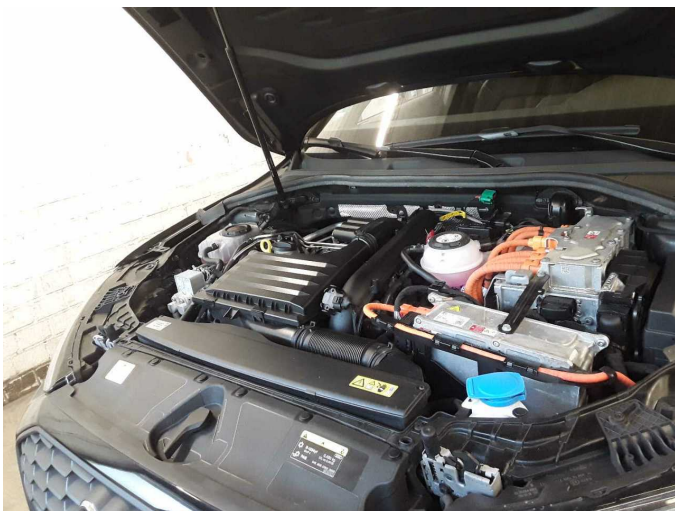

Figure 23: Misc.

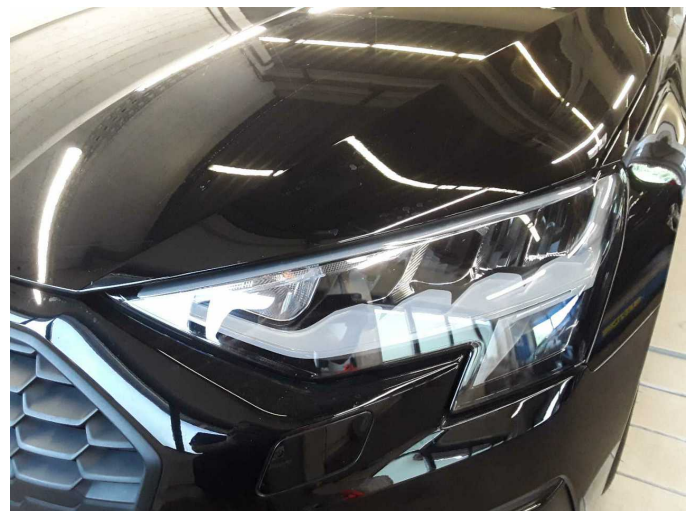

Figure 24: Misc.



Figure 25: Misc.



Figure 26: Misc.



Figure 27: Misc.

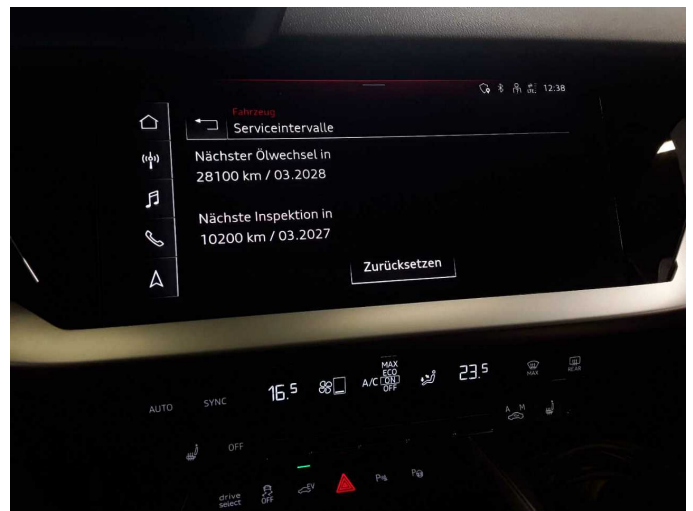

Figure 28: Misc.

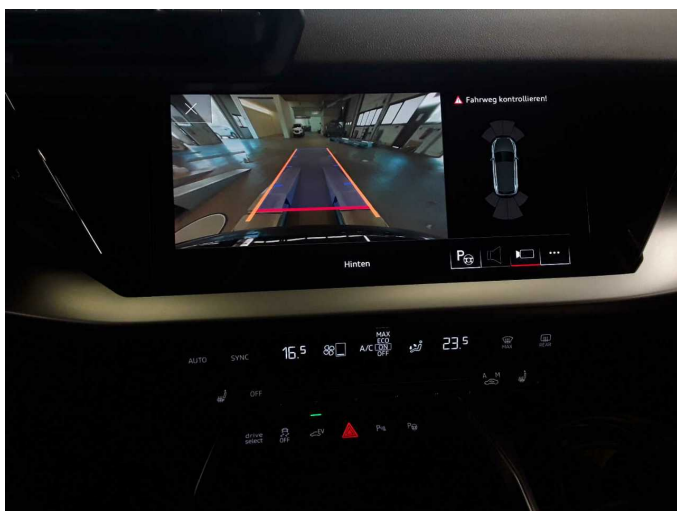

Figure 29: Misc.



Figure 30: Misc.



Damage 1: Rear bumper: Rear bumper - Dent / paintcoat damage - Repair and paint



Damage 1: Rear bumper: Rear bumper - Dent / paintcoat damage - Repair and paint

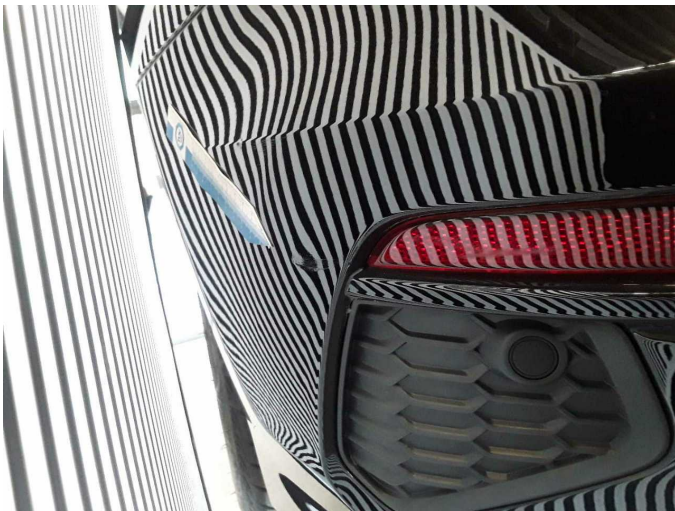

Damage 1: Rear bumper: Rear bumper - Dent / paintcoat damage - Repair and paint



Damage 2: Vehicle glazing: Windscreen (Rissbildung) - Stone chips - Replace

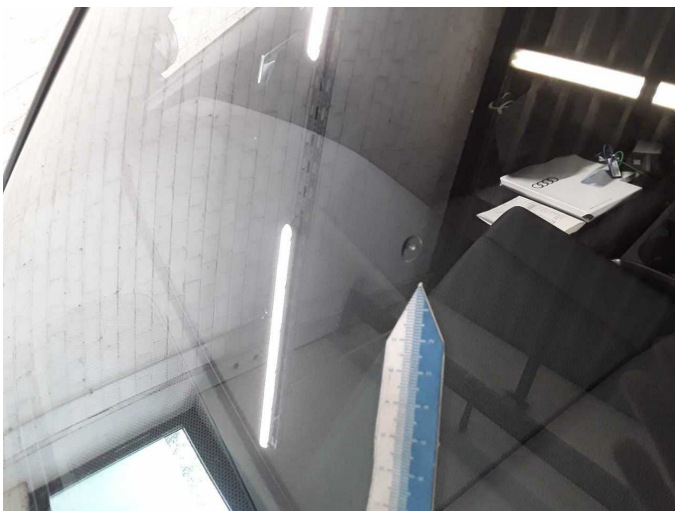

Damage 2: Vehicle glazing: Windscreen (Rissbildung) - Stone chips - Replace

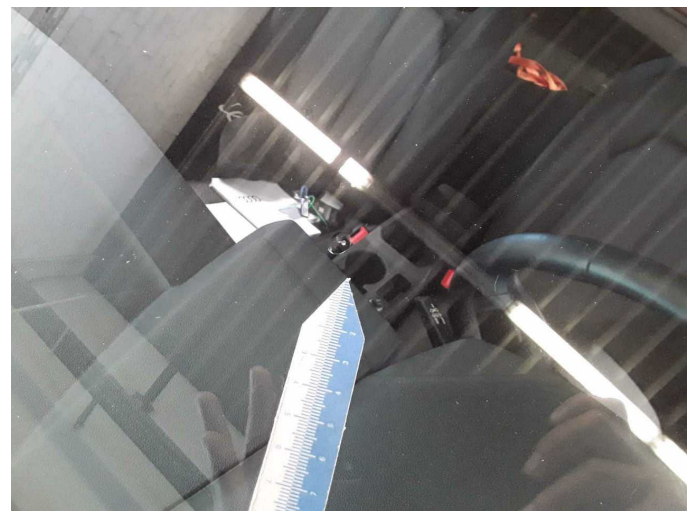

Damage 2: Vehicle glazing: Windscreen (Rissbildung) - Stone chips - Replace



Damage 2: Vehicle glazing: Windscreen (Rissbildung) - Stone chips - Replace



Wear and tear 1: Bonnet: Bonnet - Stone chips - No deduction



Wear and tear 1: Bonnet: Bonnet - Stone chips - No deduction



Wear and tear 2: Front bumper: Front bumper - Stone chips - No deduction



Wear and tear 2: Front bumper: Front bumper - Stone chips - No deduction



Wartungshistorie

(gemäß Auftraggeber Informationen)

Fahrgestellnummer: WAUZZZGY2PA089018
Hersteller / Modell: AUDI AUDI A3 40 TFSIe Sportback S tronic

Datum	KM-Stand	Beschreibung
31.03.2026	37.669	AU; Motoröl b. Wartung; Ölfilter ern; Ölwechsel; Wartung Sonstiges
11.03.2025	20.969	Bremsflüssigkeit; Bremsflüssigkeit ern; Motoröl b. Wartung; Ölfilter ern; Regelwartungsdienst; Wartung Sonstiges
20.03.2024	10.530	Motoröl b. Wartung; Ölfilter ern; Ölwechsel; Wartung Sonstiges