

Expertise

Protocol number: 46279241
Order No. / Reference: 26522238
Inspection date: 2 Jul 2026

Manufacturer: Volkswagen

Model: Touran 1.5 TSI OPF DSG ACTIVE

VIN: WVGZZZ1T5PW019110



Vehicle details

Manufacturer / Type / Model / Equipment

Volkswagen Touran 1.5 TSI OPF DSG ACTIVE

Vehicle Identification number	WVGZZZ1T5PW019110
Mileage (Read)	57,916 km
First registration	25 Apr 2023
Number of holders	1
Next periodical technical inspection (Report on hand)	04/2028

Power / Engine displacement	110 kw / 1,498 ccm
------------------------------------	--------------------

Fuel type / Cylinder	Petrol / 4
-----------------------------	------------

Gearbox / Number of gears	Automatic / 7
----------------------------------	---------------

Type of drive	Front drive
----------------------	-------------

Type of vehicle	Van
------------------------	-----

Colour / colour code	Pure White
-----------------------------	------------

Doors / Seats	5 / 5
----------------------	-------

Upholstery type	Cloth
------------------------	-------

Colour of upholstery	Grey-Black
-----------------------------	------------



Vehicle details

Maintenance booklet / proof	digital proof / complete	Next maintenance in	29,900 km
Last service on / at	05/2026 at 57,768 km		
Key is / should be	2 / 2	FZG documents	ZB#2 (B) was available (copy), ZB#1 (S) was not available.
		Letter No.	GS512203
Previous damage / Accident	None detectable	Repainting	None detectable
Inspection conditions	sufficient	Lifting equipment / pit	No
Test drive	Not performed	Engine function test	Performed
Manufacturer key number/ type code number	0603 / CJB 00512		
Emission standard	EURO6;WLTP;AP;PI/CI; M, N1 I	fine dust sticker	
Permitted total weight	2,120 kg	Empty weight	

Tyres

Mounted tyres

#	Tyre size	Type of tyre	Manufacturer	Tread depth
1)	215/55 R17 94V	Summer tires (with run-flat tires) on Light alloy	Pirelli	5mm / 5mm
2)	215/55 R17 94V	Summer tires (with run-flat tires) on Light alloy	Pirelli	6mm / 6mm

Replacement

Typ	Tyre size	Type of tyre	Manufacturer	Tread depth
	Tirefit	Expiration date 01/2027		

Legend: Tread depth information for the left tire is listed first, for the right tire it is listed second on the axle in the direction of travel.

TÜV SÜD Auto Partner GmbH
Wiesenring 2
04159 Leipzig

Inspection location
ARS Altmann AG Automobillogistik
Römerstraße 3
64560 Riedstadt



Equipment



Standard equipment

- 2 USB-C ports on the front
- Storage compartments in the overhead console
- Airbag, head airbag system for front and rear passengers (including front side airbags)
- Extended warranty, 3 years following the manufacturer's warranty, maximum total mileage 50,000 km
- Front air vents and rotary light switch with chrome trim
- Adaptive Cruise Control (ACC) "stop & go", with speed limiter
- Electrically folding exterior mirrors (dimming on the driver's side, ambient lighting and passenger-side mirror lowering)
- Headliner in Storm Grey
- Decorative inlays "Piano Black" (for center console)
- Digital Cockpit, multi-colored (various info profiles selectable)
- Door sill trims for special edition model
- Electronic parking brake including auto-hold function
- Automatic headlight control with daytime running lights ("Leaving home" function and manual "Coming home" function)
- High beam control "Light Assist"
- Pedestrian and cyclist detection as well as active front hood
- Luggage compartment cover (with comfort opening, extendable, removable and stowable)
- Luggage compartment floor height adjustable (with fixing element)
- Halogen headlights (and turn signals under a common clear glass cover)
- Rear window heated
- Interior lights with delayed shut-off and dimming function, 2 LED reading lights front and rear
- Air conditioning system "Air Care Climatronic" (with active combination filter, rear controls and 3-zone temperature control)
- Black radiator grille with chrome strips on the slats
- LED light in the front footwell
- Headlight range control
- Illuminated makeup mirrors in the sun visors
- Multifunctional camera
- Fatigue detection (detects signs of possible driver fatigue based on characteristic steering behavior, time of day and driving duration and issues a visual and audible warning)
- Emergency call service (no registration required, service is activated upon delivery)
- Pedals and footrest in brushed stainless steel
- Proactive occupant protection system in conjunction with "Front Assist" and "Side Assist"
- Radio accessories: 8 speakers
- Radio accessories: Digital radio reception DAB+
- Wheels: Light alloy (4) "Galway" 6.5 J x 16 (in black, polished surface, tires 205/60 R16)
- Gearshift knob in leather
- Automatically heated front windshield washer nozzles
- Keyless start system without safe locking
- Rear side windows and rear window tinted
- Storage compartment with lid on the instrument panel
- Airbag for driver and front passenger (with front passenger airbag deactivation, including driver's side knee airbag)
- Ambient lighting (light strips on the front door trim; illuminated front door openers and armrests)
- App-Connect including App-Connect Wireless for Apple CarPlay and Android Auto (selected apps for Android smartphones and Apple iPhones can be displayed and operated on the touchscreen of the radio or navigation system)
- Exterior mirror housings and door handles in body color
- third brake light
- Roof rails, silver anodized
- Decorative inlays for special model
- Tachometer
- Parking aid (acoustic warning signals for obstacles in the front and rear area)
- Electronic Stability Program (ESP) with counter-steering support (Incl. ABS with brake assist, ASR (traction slip control), EDS (electronic differential lock), MSR (engine drag torque control) and trailer stabilization)
- Windscreen made of laminated safety glass, heat and sound insulating
- Luggage management package (with luggage net that can be fixed to rails)
- Additional luggage compartment lighting (removable and usable as a flashlight)
- Transmission: 7-speed DSG (7-speed dual-clutch transmission DSG)
- Glove compartment with cooling option
- Rear window wiper with intermittent function
- Interior mirror automatically dimming
- ISOFIX mounting points on rear seats (device for attaching child seats to the rear seats)
- Headrests (3) in the 2nd row of seats (height adjustable)
- Front headrests (safety-optimized, longitudinally and height-adjustable)
- Steering wheel: Multifunction steering wheel in leather, with paddle shifters
- Front center armrest (height and length adjustable - with removable storage box - 2 rear air vents)
- Non-smoking version (1 cup holder and power outlet instead of ashtray and cigarette lighter)
- Emergency braking assistant "Front Assist" (for automatic distance control ACC up to 210 km/h)
- Otto particulate filter
- Upholstery: Cloth
- Radio "Ready 2 Discover" incl. "Streaming & Internet" (Radio - Prepared for later activation: Navigation function "Discover Media" incl. "Streaming & Internet")
- Rain sensor
- Wheels: Tire pressure monitoring system



- Seat belts: 3 three-point automatic seat belts in the rear (and seat belt tensioners in the rear)
- Seats: Front passenger seat backrest folds down completely (with table and pass-through function)
- Seats: Folding tables on the backs of the front seats (tilt adjustable)
- Seats: Heated front seats
- Voice control
- Lane change assistant "Side Assist" and parking assistant (warns the driver of vehicles that could pose a danger during lane changes by means of visual signals in the respective exterior mirror - monitors the area behind and beside the vehicle when reversing out of a parking space - issues visual and acoustic warning signals when a vehicle is detected crossing the parking space path - can initiate emergency braking to reduce the severity of a collision or to prevent a collision altogether)
- Washer fluid level warning light
- Warning tone and light for unfastened front seat belts (warning light for unfastened rear seat belts)
- Electronic immobilizer

Extra equipment

- Airbag: Side airbags for the outer seats of the 2nd row (including front side airbags and head airbag system)
- Paint finish: Special color Pure White
- Steering wheel: Multifunction leather steering wheel, heated, with paddle shifters
- Mesh partition
- Package: "Easy Open & Close" package with safe locking (tailgate with sensor-controlled opening and closing, with remote unlocking - keyless locking and starting system "Keyless Access" with safe locking)
- Radio accessories: "DYNAUDIO Contour Surround" sound system (8+1 speakers - total output 330 watts - digital 16-channel amplifier)
- Rear View reversing camera (displays the rear of the vehicle in real time on the radio/navigation system display)
- Seats: Front seats and outer rear seats of the 2nd row are heated.

- Wheels: Tire Mobility Set (12-volt compressor and tire sealant)
- Headlight cleaning system
- Drawers under the front seats
- Electromechanical power steering (speed-dependent control)
- Seats: 3 individual seats in the 2nd row (longitudinal adjustment, backrest tilt adjustment, armrest and "EasyFold" folding function)
- Seats: Comfort seats in the front
- Seats: Lumbar support in the front
- Seats: Front seats are height-adjustable
- Lane keeping assistant "Lane Assist"
- Start-stop system (with brake energy recuperation)
- 12V power outlet on the rear center console (and in the luggage compartment)
- Bumpers in body color (front with chrome trim strips at the bottom)
- Telephone interface
- Textile floor mats (front and rear)
- First aid kit, warning triangle and high-visibility vest
- Prepared for "We Connect" and "We Connect Plus" (online information is transmitted directly to the car (e.g. navigation with point-of-interest search, online traffic information, parking information, etc.))
- Black trim strips on the side windows

- Towbar, foldable with electric release
- Anti-theft alarm system (with interior monitoring, backup horn and tow-away protection)
- Navigation system "Discover Pro" incl. "Streaming & Internet" (App-Connect incl. App-Connect Wireless for Apple CarPlay and Android Auto - Digital radio reception DAB+ - Radio - Voice control)
- Package: Assistance package "IQ.DRIVE" (DSG)
- Package: Family (foldable and removable reversible luggage compartment mat - electric child safety lock for rear doors, operable from the driver's seat - sunshade roller blind on the rear door windows)
- Wheels: Light alloy (4) "Alexandria" 6.5 J x 17 (in black, polished surface - AirStop tires 215/55 R17, rolling resistance class A - wheel locks with enhanced theft protection)

Brief expert findings

Documents submitted	At the time of the inspection, the vehicle registration certificate Part 2 (title) was available, but the vehicle registration certificate Part 1 (document) was not. (Copy)
VIN comparison	The vehicle identification number (VIN) was read from the vehicle and its conformity with the submitted documents was confirmed by the undersigned during the inspection.
Inspection	The inspection conditions were sufficient for the assessment of the vehicle. No lifting equipment or pit was available for inspecting the vehicle. Therefore, inspection of the vehicle's underside was only possible to a limited extent.
Test drive	No test drive/shunting maneuver was carried out during the inspection of the vehicle.
Engine function test	An engine test run was performed.



Value reducing factors

No.	Component group	Description
1	Rear bumper	Rear bumper - Scratch(es) - Smart repair

Order/Scope of Order

An order was placed to prepare a sales report for the described vehicle. This report includes the following:

- Description of key vehicle information
- Documentation of equipment features
(*Delivery by third-party service providers*)
- Documentation of damage, defects, missing parts
- Documentation of prior damage, unrepaired prior damage, repainting
- A brief visual or functional inspection of the equipment details, if possible.
(*Functional testing of driver assistance systems is not included in the scope of services!*)
- a photographic documentation of the vehicle

Basis for the order

This product is based on the guidelines for vehicle returns and valuations published by Alphabet Fleet GmbH. The expert makes the specific findings in each individual case objectively, within the framework of the prescribed standards, based on their own expertise.

The vehicle inspection takes place in a fully assembled, unassembled state.

Damage or defects that can only be detected during disassembly/diagnostic work or through further investigation remain within the realm of prognostic risk. An increased risk exists due to concealed defects caused by fraudulent misrepresentation and which were not identifiable by the expert.

Damage or defects resulting from normal use or wear and tear of the vehicle will be accepted in accordance with the applicable standard.

There was no explicit identification or monetary consideration of the expected features within the product.

Features which, in their nature and extent, slightly exceed normal use but do not constitute unacceptable damage, will be documented and indicated as signs of wear, if applicable.

Damage or defects that, according to the applicable standard, can no longer be attributed to normal use or wear and tear are listed under "Value Reducing Factors" in the product description.

Depending on the product specification, a monetary ID can be provided. If this takes place, the costs can be 100% d or pro rata depending on the vehicle's age and mileage.

Previous damages

No apparent prior damage that had been repaired could be found on the vehicle.

Comments

- Die Unterbodenbesichtigung war nur ebenerdig & eingeschränkt möglich. Mehrkosten möglich.



Figure 1: Diagonal front (left)



Figure 2: Diagonal front (right)



Figure 3: Diagonal rear (left)



Figure 4: Diagonal rear (right)



Figure 5: Interior - front



Figure 6: Interior - rear



Figure 7: Instrument cluster



Figure 8: Instrument panel



Figure 9: Interior 360° view



Figure 10: Cargo area

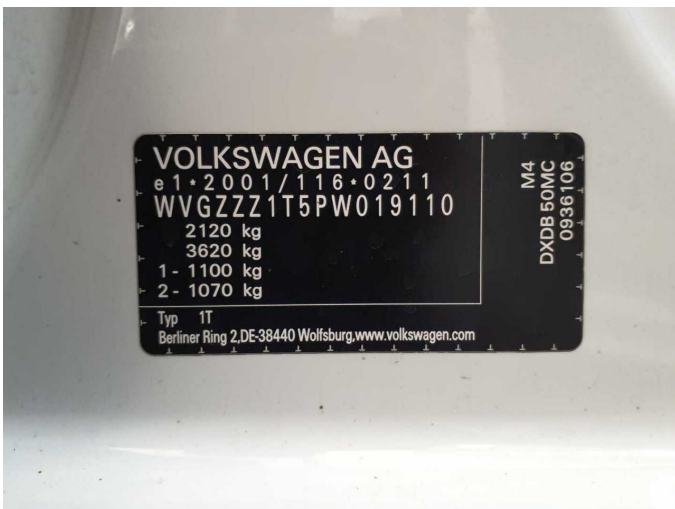

Figure 11: VIN



Figure 12: Mounted tyres



Figure 13: Documents



Figure 14: Documents

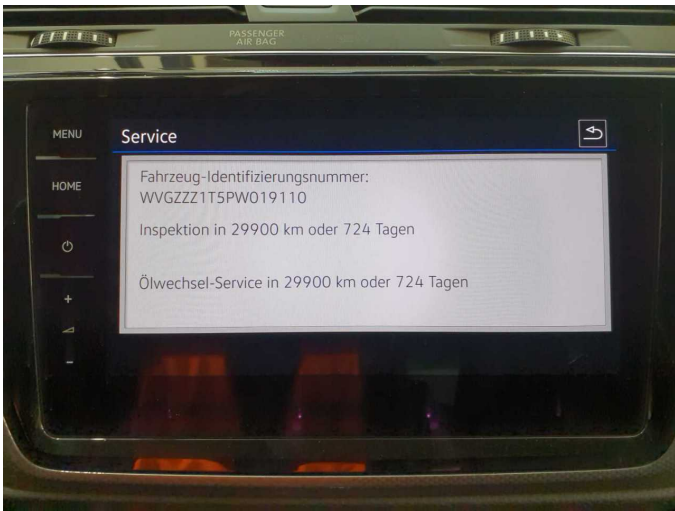

Figure 15: Documents

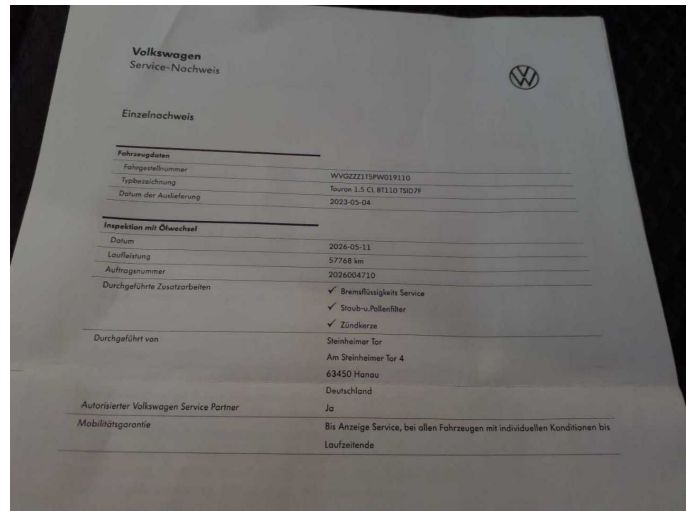

Figure 16: Documents



Figure 17: Navigation



Figure 18: Misc.



Figure 19: Misc.



Figure 20: Misc.



Figure 21: Misc.



Figure 22: Misc.



Figure 23: Misc.



Figure 24: Misc.

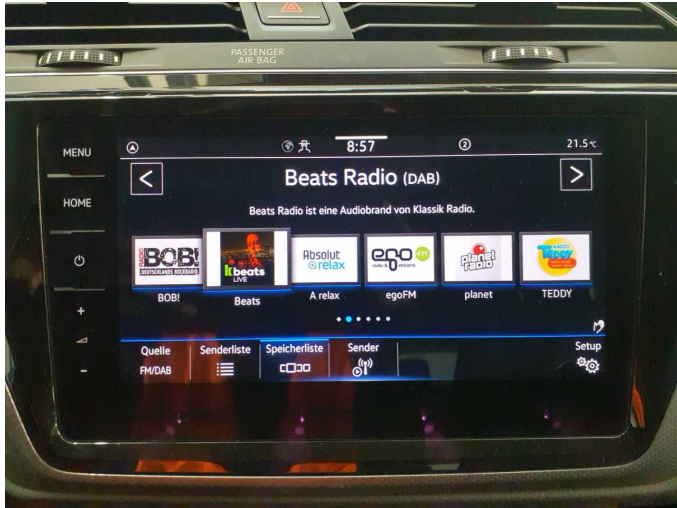

Figure 25: Misc.



Figure 26: Misc.

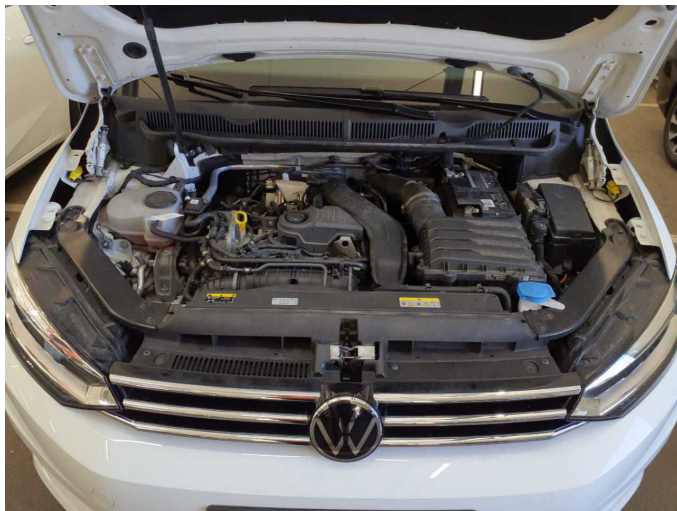

Figure 27: Misc.

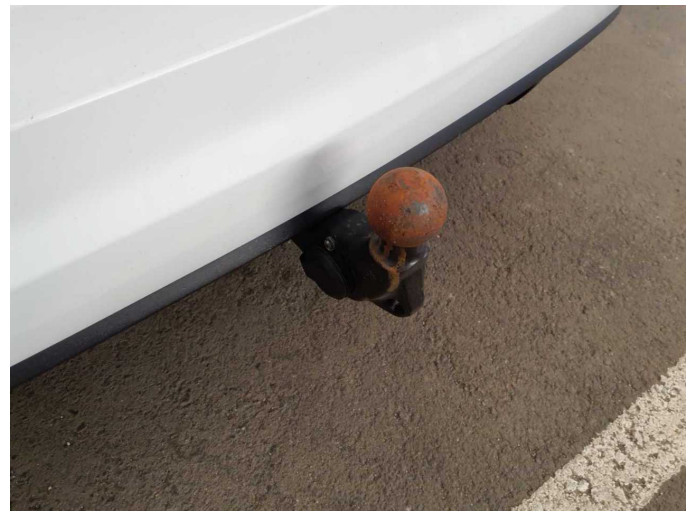

Figure 28: Misc.

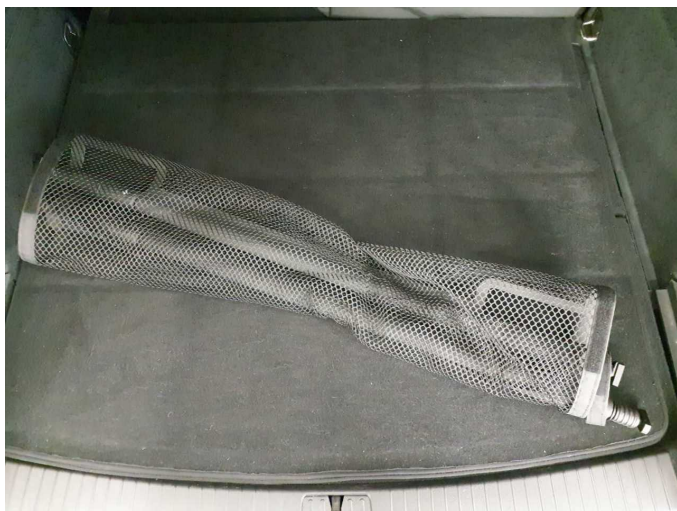

Figure 29: Misc.



Figure 30: Misc.



Figure 31: Misc.



Figure 32: Misc.



Figure 33: Misc.



Figure 34: Misc.



Figure 35: Misc.



Damage 1: Rear bumper: Rear bumper - Scratch(es) - Smart repair



Damage 1: Rear bumper: Rear bumper - Scratch(es) - Smart repair

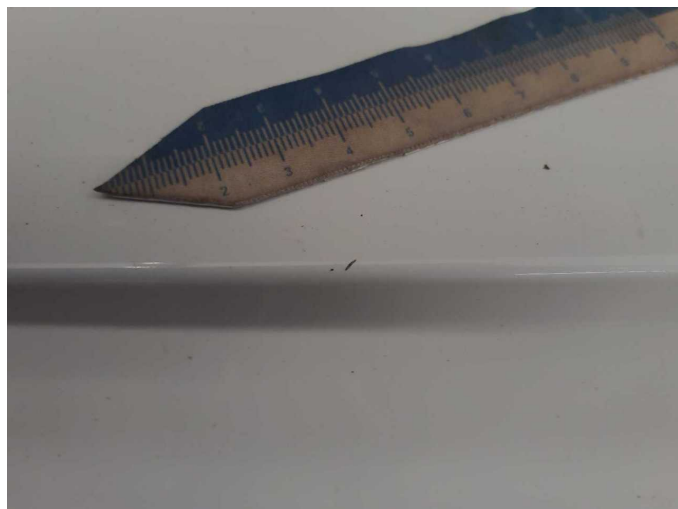

Damage 1: Rear bumper: Rear bumper - Scratch(es) - Smart repair



Damage 1: Rear bumper: Rear bumper - Scratch(es) - Smart repair



Wartungshistorie

(gemäß Auftraggeber Informationen)

Fahrgestellnummer: WVGZZZ1T5PW019110

Hersteller / Modell: VOLKSWAGEN VOLKSWAGEN Touran 1.5 TSI OPF DSG ACTIVE

Datum	KM-Stand	Beschreibung
11.05.2026	57.768	Bremse Sonstiges; Bremsflüssigkeit; Bremsflüssigkeit ern; Bremsklötze hinten; Bremsklötze vorne; Bremsscheiben + Klötze h; Bremsscheiben + Klötze v; Bremsscheiben hinten; Bremsscheiben vorne; Motoröl b. Wartung; Ölfilter ern; Regelwartungsdienst; Wartung Sonstiges; Zündkerzen ern
29.04.2026	57.020	AU
20.12.2024	28.782	Motoröl b. Wartung; Ölfilter ern; Regelwartungsdienst; Wartung Sonstiges