

Expertise

Protocol number: 46307795
Order No. / Reference: 26646088
Inspection date: 2 Jul 2026

Manufacturer: Peugeot

Model: 308 SW BlueHDi 130 EAT8 Allure

VIN: VR3FCYHZTNY621479



Vehicle details

Manufacturer / Type / Model / Equipment

Peugeot 308 SW BlueHDi 130 EAT8 Allure

Vehicle Identification number VR3FCYHZTNY621479

Mileage (Read) 142,356 km

First registration 12 Dec 2022

Number of holders 1

Next periodical technical inspection 01/2028
(Report on hand)

Power / Engine displacement 96 kw / 1,499 ccm

Fuel type / Cylinder Diesel / 4

Gearbox / Number of gears Automatic / 8

Type of drive Front drive

Type of vehicle Station wagon

Colour / colour code Artense Silber Metallic

Doors / Seats 5 / 5

Upholstery type Cloth / leather
combination

Colour of upholstery Black-Light grey

Vehicle with smoke odor no

readiness to drive Not roadworthy /
moveable



Vehicle details

| | | | |
|--|-------------------------------------|--------------------------------|--|
| Maintenance booklet / proof | digital proof / complete | Next maintenance in | 7 Monat(e) |
| Last service on / at | 01/2026 at 133,649 km | | |
| Key is / should be | 2 / 2 | FZG documents | ZB#2 (B) was available (copy), ZB#1 (S) was not available. |
| | | Letter No. | GC919356 |
| Previous damage / Accident | Detectable | Repainting | Detectable |
| Inspection conditions | sufficient | Lifting equipment / pit | yes |
| Test drive | short drive on the company premises | Engine function test | Performed |
| readiness to drive | Not roadworthy / moveable | | |
| Manufacturer key number/ type code number | 1889 / AEI 00028 | | |
| Emission standard | EURO6;WLTP;AP;PI/CI; M, N1 I | fine dust sticker | |
| Permitted total weight | 1,950 kg | Empty weight | |

Tyres

Mounted tyres

| # | Tyre size | Type of tyre | Manufacturer | Tread depth |
|----|----------------|-----------------------------|--------------|-------------|
| 1) | 205/55 R16 91H | Winter tyres on Light alloy | Continental | 5mm / 5mm |
| 2) | 205/55 R16 91H | Winter tyres on Light alloy | Continental | 6mm / 6mm |

Additional tyres

| # | Tyre size | Type of tyre | Manufacturer | Tread depth |
|----|----------------|-----------------------------|--------------|-------------|
| 1) | 225/45 R17 94V | Summer tyres on Light alloy | Michelin | 4mm / 4mm |
| 2) | 225/45 R17 94V | Summer tyres on Light alloy | Michelin | 5mm / 5mm |

Replacement

| Typ | Tyre size | Type of tyre | Manufacturer | Tread depth |
|---------|-----------|-------------------------|--------------|-------------|
| Tirefit | | Expiration date 05/2028 | | |

Legend: Tread depth information for the left tire is listed first, for the right tire it is listed second on the axle in the direction of travel.



Equipment

Standard equipment

- Storage compartment: Illuminated glove compartment
- Active Safety Brake
- Airbags (6)
- Exterior mirror caps in Perla Nera Black
- Turn signals with lane change indicator function
- third brake light
- Digital instrument cluster with high-resolution 10" screen, adjustable and customizable
- Eco-LED headlights
- Front parking aid, acoustic and visual
- Driving mode selector (Sport - Normal - Eco)
- High beam assist
- Follow-me-home function (automatic)
- Laminated glass windshield, noise-reducing
- Cruise control system with speed limiter
- Cup holder in the center console
- rear window wiper
- Infotainment system: PEUGEOT i-Connect Advanced
- Map pockets on the front seatbacks
- Child safety lock at the rear
- Paint finish: Metallic Avatar Blue
- LED lighting in the front footwell
- LED taillights
- Steering wheel: Small multifunction leather steering wheel, flattened at the top and bottom.
- light sensor
- Armrest - centre, rear
- Multifunctional touchscreen with 10" HD color display
- Fatigue warning
- Particulate filter: FAP diesel particulate filter
- Break warning
- Upholstery: Fabric/faux leather
- Tire pressure monitoring system
- Wheels: Tire repair kit (compressor + tire sealant spray)
- Side windows in the second row and rear window are more heavily tinted.
- Seats: Driver's seat height adjustable
- Seats: Rear bench seat and backrest split 40/20/40, foldable
- Lane keeping assist with steering intervention
- Stop&Start automatic
- Chrome-plated decorative exhaust tailpipes
- Immobiliser
- Decorative trim in high-gloss black on the side windows
- Adjustable intermediate loading shelf
- ABS (Anti-lock Braking System) with electronic brake force distribution
- Electrically adjustable, heated and folding exterior mirrors
- Hill start assist
- On-board computer
- Decorative fabric inserts "Texa" for door panels and dashboard
- Tachometer
- Rear parking aid, acoustic and visual
- Electronic Stability Program (ESP)
- Electric windows, front and rear
- electric parking brake
- Front collision warning
- luggage compartment roller blind
- Transmission: 8-speed automatic transmission EAT8
- Heated rear window
- Rear apron in black
- Interior mirror automatically dimming
- Keyless system
- Automatic climate control (2-zone), with activated carbon filter
- LED ceiling lighting at the front
- LED daytime running lights
- Steering wheel: Leather steering wheel with paddle shifters
- Mirror Screen
- front center armrest
- Multi-collision brake
- Emergency brake assist with automatic activation of the hazard warning lights
- Peugeot i-Toggles
- Rain sensor
- Wheels: Calgary 17" alloy wheels, two-tone
- Reversing camera with 180° surround view
- Electric power steering
- Seats: Passenger seat height adjustable
- Seats: Manual lumbar support for driver
- Seats: Rear seats
- Seats: Front seats
- 12-volt socket
- Doors lock automatically when driving off
- Traffic sign recognition
- Central locking system, activatable from inside via remote control



Extra equipment

- Detachable towbar (with removable ball head without tools)
- Paint finish: Metallic
- Package: Drive Assist Package (Active Safety Brake Plus - Rear Cross Traffic Alert - Adaptive Cruise Control (ACC), including Stop & Go function and recognition of stop signs, one-way street signs and start/end of no-overtaking zones - Blind Spot Assist with long range up to 75 meters in reverse)
- Heated windshield
- luggage compartment partition net
- Steering wheel: Steering wheel heating
- Package: Comfort Package (Ergonomic comfort seat on the driver's side with AGR (Campaign for Healthy Backs) seal of approval - Upholstery: Falgo fabric/artificial leather in black with decorative stitching in mint green - Electric seat tilt adjustment - Extendable thigh support - Electric lumbar support on driver and front passenger side - Front seat heating)

Brief expert findings

| | |
|----------------------|--|
| Documents submitted | At the time of the inspection, the vehicle registration certificate Part 2 (title) was available, but the vehicle registration certificate Part 1 (document) was not. (Copy) |
| VIN comparison | The vehicle identification number (VIN) was read from the vehicle and its conformity with the submitted documents was confirmed by the undersigned during the inspection. |
| Inspection | The inspection conditions were sufficient for the assessment of the vehicle. Lifting equipment and/or a pit were available for examining the vehicle. |
| Test drive | A short maneuvering and shunting exercise was carried out on the company premises. |
| Engine function test | An engine test run was performed. |
| readiness to drive | The vehicle was not capable of driving under its own power at the time of inspection, but can be moved on its own axle with the aid of assistance. |

Value reducing factors

| No. | Component group | Description |
|-----|-----------------------|---|
| 1 | Equipment | Tirefit filler - Empty - Replace |
| 2 | Roof | Roof - dent(s) - Smooth repair work |
| 3 | Boot lid / rear door | Boot lid - Scratch(es) - Smart repair |
| 4 | 2nd wheel set | 1 tyre - Broken / torn - Replace |
| 5 | Roof | Roof rail - left side - dent(s) - Smooth repair work |
| 6 | Body | Underbody panelling (Mehrkosten können entstehen) - Broken / torn - Replace |
| 7 | Trim / covers | Boot lid - interior trim - Scratch(es) - Replace |
| 8 | Front bumper | Front bumper - Scratched - Paint |
| 9 | Door - rear left side | Door - Scratch(es) - Paint |
| 10 | Rear bumper | Rear bumper - Scratch(es) - Paint |
| 11 | 2nd wheel set | 2 alloy rims - Scratched - Replace |
| 12 | Sill - left side | Sill - Deformed - Repair and paint |
| 13 | Rear bumper | Spoiler - Dent / paintcoat damage - Paint |

Wear and tear

| No. | Component group | Description |
|-----|------------------------|---|
| 1 | Door - front left side | Door - Scratch(es) - No deduction |
| 2 | Vehicle glazing | Windscreen - Stone chips - No deduction |
| 3 | Bonnet | Bonnet - Stone chips - No deduction |
| 4 | Vehicle glazing | Rear window - Scratch(es) - No deduction |
| 5 | Wheel / tyres | Tyre - front left side - Damaged - No deduction |

The vehicle shows signs of wear and tear commensurate with its age and use.



Previous damages

| No. | Previous damage | Extent of damage (Net) |
|-----|---|------------------------|
| 1 | Side right, Provided by user / customer, from 28 Oct 2023 | 3.405,72 € |

Repainting

| No. | Repainting |
|-----|--|
| 1 | Mudguard - right side, Professionally carried out, Invoice of repair done Non-existent |
| 2 | Door - rear right side, Professionally carried out, Invoice of repair done Non-existent |
| 3 | Door - front right side, Professionally carried out, Invoice of repair done Non-existent |

Paint coat thickness measurement

| | | | |
|-------------------------|--------|------------------------|--------|
| Mudguard - right side | 189 µm | Door - rear right side | 176 µm |
| Door - front right side | 186 µm | | |

Order/Scope of Order

An order was placed to prepare a sales report for the described vehicle. This report includes the following:

- Description of key vehicle information
- Documentation of equipment features
(*Delivery by third-party service providers*)
- Documentation of damage, defects, missing parts
- Documentation of prior damage, unrepaired prior damage, repainting
- A brief visual or functional inspection of the equipment details, if possible.
(*Functional testing of driver assistance systems is not included in the scope of services!*)
- a photographic documentation of the vehicle

Basis for the order

This product is based on the guidelines for vehicle returns and valuations published by Alphabet Fleet GmbH. The expert makes the specific findings in each individual case objectively, within the framework of the prescribed standards, based on their own expertise.

The vehicle inspection takes place in a fully assembled, unassembled state.

Damage or defects that can only be detected during disassembly/diagnostic work or through further investigation remain within the realm of prognostic risk. An increased risk exists due to concealed defects caused by fraudulent misrepresentation and which were not identifiable by the expert.

Damage or defects resulting from normal use or wear and tear of the vehicle will be accepted in accordance with the applicable standard.

There was no explicit identification or monetary consideration of the expected features within the product.

Features which, in their nature and extent, slightly exceed normal use but do not constitute unacceptable damage, will be documented and indicated as signs of wear, if applicable.

Damage or defects that, according to the applicable standard, can no longer be attributed to normal use or wear and tear are listed under "Value Reducing Factors" in the product description.

Depending on the product specification, a monetary ID can be provided. If this takes place, the costs can be 100% d or pro rata depending on the vehicle's age and mileage.

Previous damages

According to available information previous damages were repaired at the vehicle. Traces of repairs, which allow conclusions about the area of repair, were not recognizable during the inspection.



Comments

- Winterradsatz ist kein Bestandteil des Auslieferungsumfangs.



Figure 1: Diagonal front (left)



Figure 2: Diagonal front (right)



Figure 3: Diagonal rear (left)



Figure 4: Diagonal rear (right)



Figure 5: Interior - front

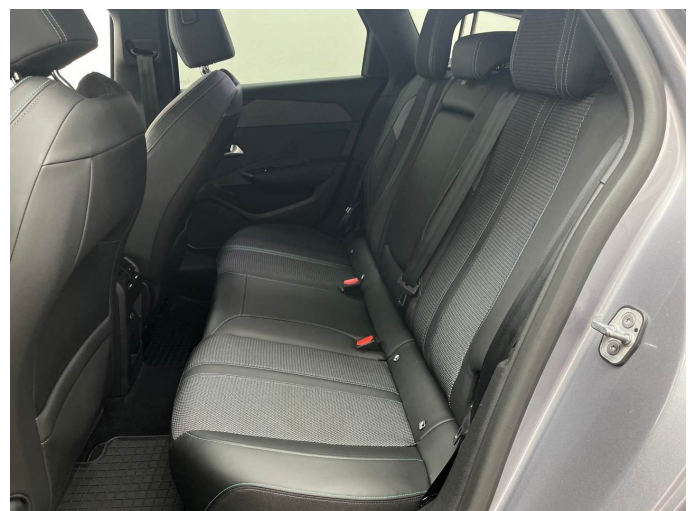

Figure 6: Interior - rear



Figure 7: Instrument cluster



Figure 8: Instrument panel



Figure 9: Interior 360° view



Figure 10: Cargo area

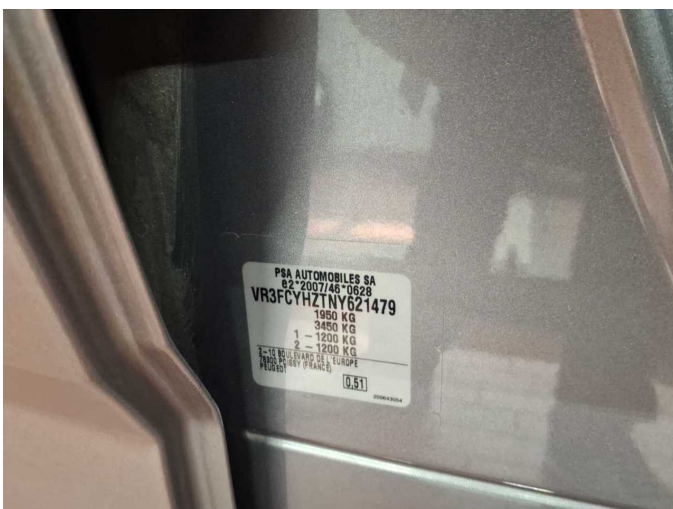

Figure 11: VIN



Figure 12: Mounted tyres



Figure 13: Documents



Figure 14: Documents



Figure 15: Documents



Figure 16: Additional tyres

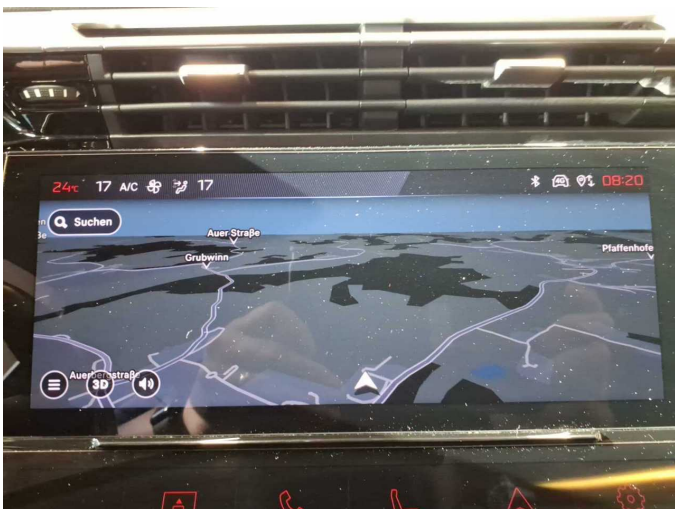

Figure 17: Navigation



Figure 18: Misc.



Figure 19: Misc.



Figure 20: Misc.



Figure 21: Misc.



Figure 22: Misc.



Figure 23: Misc.



Figure 24: Misc.



Figure 25: Misc.



Figure 26: Misc.



Figure 27: Misc.



Figure 28: Misc.



Figure 29: Misc.



Figure 30: Misc.



Figure 31: Misc.



Figure 32: Misc.

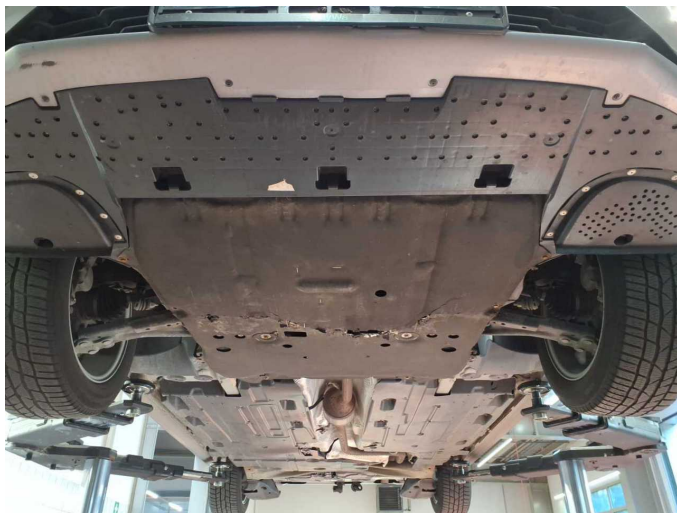

Figure 33: Misc.



Figure 34: Misc.



Figure 35: Misc.



Damage 1: Equipment: Tirefit filler - Empty - Replace



Damage 2: Roof: Roof - dent(s) - Smooth repair work



Damage 2: Roof: Roof - dent(s) - Smooth repair work



Damage 2: Roof: Roof - dent(s) - Smooth repair work



Damage 2: Roof: Roof - dent(s) - Smooth repair work

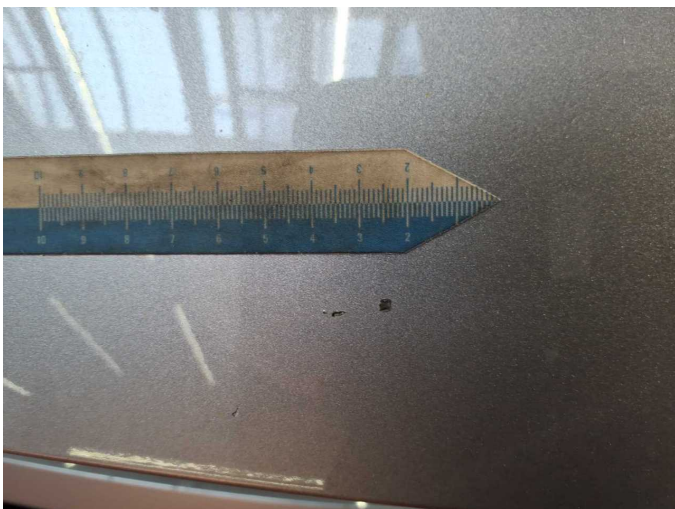

Damage 3: Boot lid / rear door: Boot lid - Scratch(es) - Smart repair



Damage 3: Boot lid / rear door: Boot lid - Scratch(es) - Smart repair



Damage 4: 2nd wheel set: 1 tyre - Broken / torn - Replace



Damage 4: 2nd wheel set: 1 tyre - Broken / torn - Replace



Damage 5: Roof: Roof rail - left side - dent(s) - Smooth repair work



Damage 5: Roof: Roof rail - left side - dent(s) - Smooth repair work



Damage 6: Body: Underbody panelling (Mehrkosten können entstehen) - Broken / torn - Replace



Damage 6: Body: Underbody panelling (Mehrkosten können entstehen) - Broken / torn - Replace



Damage 7: Trim / covers: Boot lid - interior trim - Scratch(es) - Replace



Damage 7: Trim / covers: Boot lid - interior trim - Scratch(es) - Replace



Damage 8: Front bumper: Front bumper - Scratched - Paint



Damage 8: Front bumper: Front bumper - Scratched - Paint



Damage 9: Door - rear left side: Door - Scratch(es) - Paint



Damage 9: Door - rear left side: Door - Scratch(es) - Paint

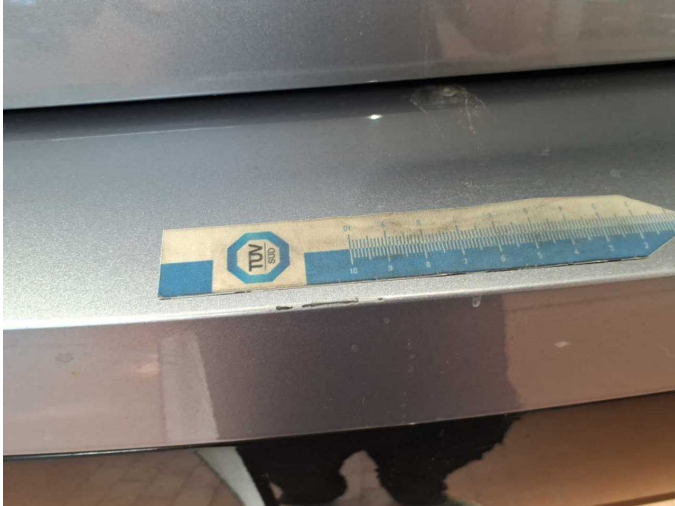

Damage 10: Rear bumper: Rear bumper - Scratch(es) - Paint



Damage 10: Rear bumper: Rear bumper - Scratch(es) - Paint



Damage 10: Rear bumper: Rear bumper - Scratch(es) - Paint

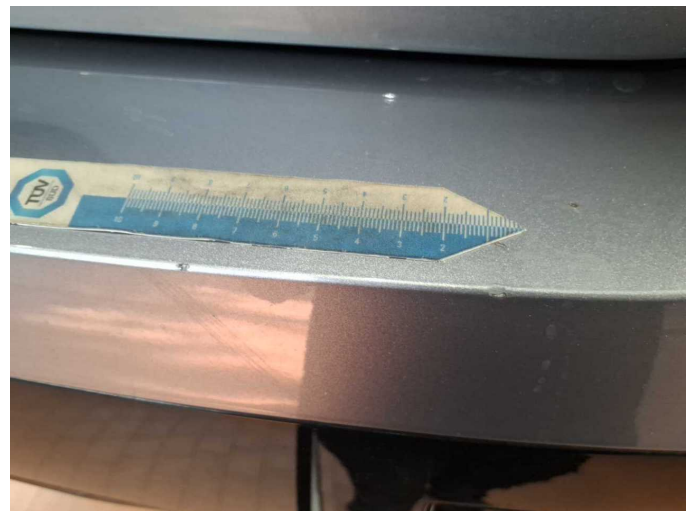

Damage 10: Rear bumper: Rear bumper - Scratch(es) - Paint



Damage 10: Rear bumper: Rear bumper - Scratch(es) - Paint



Damage 11: 2nd wheel set: 2 alloy rims - Scratched - Replace



Damage 11: 2nd wheel set: 2 alloy rims - Scratched - Replace



Damage 11: 2nd wheel set: 2 alloy rims - Scratched - Replace



Damage 11: 2nd wheel set: 2 alloy rims - Scratched - Replace



Damage 12: Sill - left side: Sill - Deformed - Repair and paint



Damage 12: Sill - left side: Sill - Deformed - Repair and paint



Damage 12: Sill - left side: Sill - Deformed - Repair and paint



Damage 13: Rear bumper: Spoiler - Dent / paintcoat damage - Paint



Damage 13: Rear bumper: Spoiler - Dent / paintcoat damage - Paint

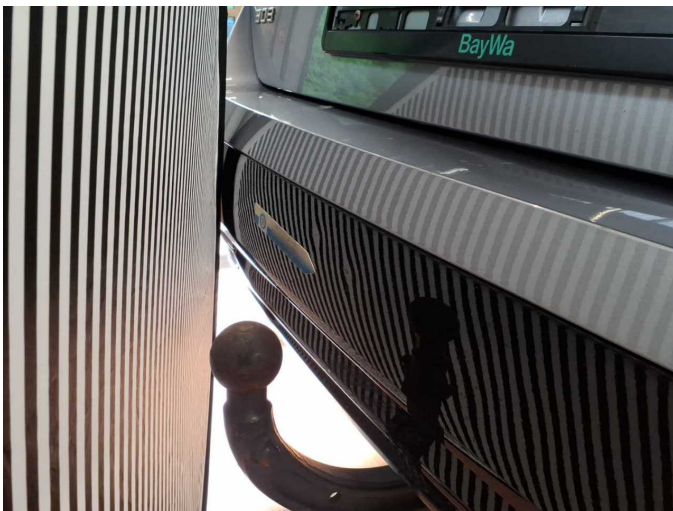

Damage 13: Rear bumper: Spoiler - Dent / paintcoat damage - Paint



Wear and tear 3: Bonnet: Bonnet - Stone chips - No deduction

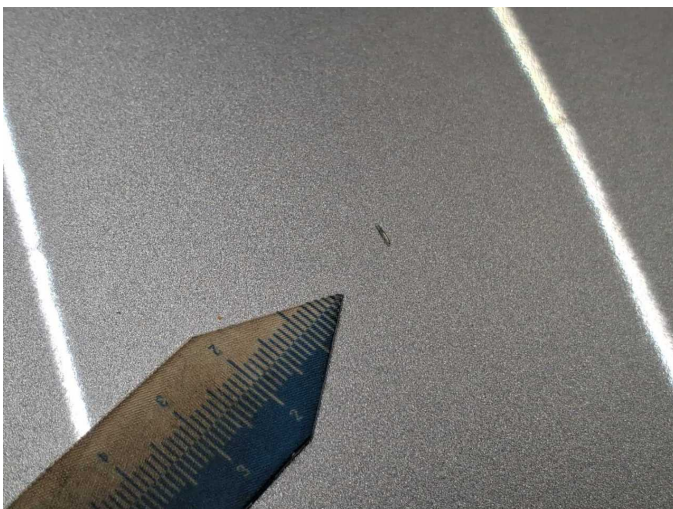

Wear and tear 3: Bonnet: Bonnet - Stone chips - No deduction



Wear and tear 4: Vehicle glazing: Rear window - Scratch(es) - No deduction



Wear and tear 4: Vehicle glazing: Rear window - Scratch(es) - No deduction



Repainting 1: Mudguard - right side



Repainting 2: Door - rear right side



Repainting 3: Door - front right side



Wartungshistorie

(gemäß Auftraggeber Informationen)

Fahrgestellnummer: VR3FCYHZTNY621479

Hersteller / Modell: PEUGEOT PEUGEOT 308 SW BlueHDi 130 EAT8 Allure

| Datum | KM-Stand | Beschreibung |
|------------|----------|---|
| 20.01.2026 | 133.649 | AU; Keilrippenriemen; Kraftstofffilter ern; Luftfiltereinsatz ern; Motoröl b. Wartung; Ölfilter ern; Regelwartungsdienst; Systemtest/Eigendiagnose; Wartung Sonstiges |
| 15.09.2025 | 113.608 | Bremse Sonstiges; Bremsklötze vorne; Bremsscheiben vorne |
| 14.03.2025 | 91.351 | Bremsflüssigkeit ern; Motoröl b. Wartung; Ölfilter ern; Regelwartungsdienst; Wartung Sonstiges |
| 07.06.2024 | 62.295 | Kraftstofffilter ern; Luftfiltereinsatz ern; Motoröl b. Wartung; Ölfilter ern; Regelwartungsdienst; Wartung Sonstiges |
| 15.05.2024 | 59.586 | Bremse Sonstiges; Bremsklötze hinten; Bremsklötze vorne; Bremsscheiben+Beläge v+h; Bremsscheiben hinten; Bremsscheiben vorne |
| 12.12.2023 | 42.261 | Motoröl b. Wartung; Ölfilter ern; Regelwartungsdienst; Wartung Sonstiges |
| 03.07.2023 | 20.957 | Motoröl b. Wartung; Ölfilter ern; Regelwartungsdienst; Wartung Sonstiges |