

Expertise

Protocol number: 46128322
Order No. / Reference: 26512278
Inspection date: 23 Jun 2026

Manufacturer: Mercedes-Benz

Model: GLE-Coupe 350 de 4Matic 9G-TRONIC AMG Line

VIN: W1N1673171A821277



Vehicle details

Manufacturer / Type / Model / Equipment

Mercedes-Benz GLE-Coupe 350 de 4Matic 9G-TRONIC AMG Line

Vehicle Identification number W1N1673171A821277

Mileage (Read) 100,577 km

First registration 21 Feb 2023

Number of holders 1

Next periodical technical inspection 05/2028
(Report on hand)

Power / Engine displacement 143 kw / 1,950 ccm

Fuel type / Cylinder Hybr.D/E ext.aufll / 4

Gearbox / Number of gears Automatic / 9

Type of drive All-wheel drive

Type of vehicle SUV

Colour / colour code SCHWARZ - UNILACK

Doors / Seats 5 / 5

Upholstery type Cloth / leather combination

Colour of upholstery Black-Anthracite

Re-import no

Vehicle with smoke odor no

readiness to drive Roadworthy



Vehicle details			
Maintenance booklet / proof	digital proof / complete	Next maintenance in	403 km
Last service on / at	07/2025 at 75,980 km		
Key is / should be	2 / 2	FZG documents	ZB#2 (B) was available (copy), ZB#1 (S) was not available.
		Letter No.	GM955354
Previous damage / Accident	Detectable	Repainting	Detectable
Inspection conditions	sufficient	Lifting equipment / pit	yes
Test drive	Not performed	Engine function test	Performed
readiness to drive	Roadworthy		
Manufacturer key number/ type code number	2222 / ASN 00087		
Emission standard	EURO6;WLTP;AP;PI/CI; M, N1 I	fine dust sticker	
Permitted total weight	3,230 kg	Empty weight	

Tyres

Mounted tyres				
#	Tyre size	Type of tyre	Manufacturer	Tread depth
1)	275/50 R20 113V	Winter tyres on Light alloy	Goodyear	6mm / 6mm
2)	275/50 R20 113V	Winter tyres on Light alloy	Goodyear	7mm / 7mm
Additional tyres				
#	Tyre size	Type of tyre	Manufacturer	Tread depth
1)	275/45 R21 110Y	Summer tyres on Light alloy	Dunlop	8mm / 8mm
2)	315/40 R21 111Y	Summer tyres on Light alloy	Pirelli	8mm / 8mm

Legend: Tread depth information for the left tire is listed first, for the right tire it is listed second on the axle in the direction of travel.



Equipment

Equipment

- Klimaanlage

|



Standard equipment

- Exhaust system with 2 chrome-plated tailpipe trims
- Storage compartment in center console
- Adaptive Highbeam Assist Plus
- Airbag: Driver and passenger side
- Airbag: Sidebag for driver and front passenger (combined thorax/pelvisbag)
- Active Lane Keeping Assist
- 4MATIC permanent all-wheel drive
- AMG floor mats in black velour with "AMG" lettering
- AMG sports pedal assembly made of brushed stainless steel with black rubber studs
- Foldable armrest for driver and front passenger
- ATTENTION ASSIST
- Electrically adjustable and heated exterior mirrors
- Cup holder
- Downhill Speed Regulation (DSR)
- Third brake light
- ECO start/stop function
- Front door sills with "Mercedes-Benz" lettering illuminated in white
- Chassis with steel springs and lowered suspension
- Electric windows, front and rear
- Speed Limit Assistant
- Lockable, air-conditioned and illuminated glove compartment
- Instrument panel upper section in ARTICO man-made leather
- Climate: THERMATIC automatic climate control
- Headrests 5-way
- Radiator grille with 2 chrome-plated louvers in SUV design
- Charging cable for household socket, 5m, smooth
- Foldable cargo cover with magnetic locking mechanism
- Charging system: AC on-board charger 7.4 kW
- Steering column mechanically adjustable lengthwise and heightwise.
- MULTIBEAM LED
- Navigation accessories: Pre-installation for Live Traffic Information
- Navigation: Hard disk navigation
- Package: Chrome Interior Package
- Package: Public Charging
- Upholstery: ARTICO leatherette/DINAMICA microfiber
- Radio: MBUX multimedia system
- Radio accessories: Digital radio (DAB)
- Tire pressure monitoring system (TPMS)
- Wheels: 48.3 cm (19") alloy wheels, 4-spoke design
- Power steering
- Seats: 4-way lumbar support for driver
- Seats: Heated seats for driver and front passenger seats
- Seats: Sports seats for driver and front passenger with specific seat graphics
- Phone accessories: Smartphone integration
- Cruise control with variable speed limiter
- Immobiliser
- Heat-insulating glass, all around
- Storage compartment in the doors
- ADAPTIVE BRAKE
- Adaptive brake light
- Airbag: Kneebag for driver
- Airbag: Windowbags
- Active Brake Assist
- Acoustic environmental protection
- Ambient lighting
- AMG side skirts painted in body color
- Anti-lock braking system
- Traction control (ASR)
- Rear armrest
- Automatic passenger airbag deactivation
- Brake Assist BAS
- Diesel particulate filter
- Tachometer
- EASY-Pack tailgate with electric operation for opening and closing
- Electronic Stability Program
- Electronic traction system for all-wheel drive (4ETS)
- Vehicle Setup
- electric parking brake
- Transmission: 9G-TRONIC
- Rear window heated
- Interior headliner fabric crystal grey
- KEYLESS-GO start function
- Mechanical child safety lock in the rear doors
- Communication module (LTE) for the use of Mercedes me connect services
- Paint finish: Metallic
- Charging cable for wallboxes and public charging stations, 5m, smooth
- Steering wheel: Multifunction sports steering wheel in Nappa leather
- Mercedes-Benz emergency call system
- Navigation accessories: Extended MBUX functions
- Navigation accessories: Pre-installation for navigation services
- Package: Chrome
- Package: Parking package with reversing camera
- Package: Mirror Package
- PRE-SAFE system
- Radio accessories: 2 USB ports
- Radio accessories: Additional USB ports
- Remote Services Plus
- Windscreen wipers with rain sensor
- 3-point seat belts
- Seats: i-Size child seat attachment on the outer rear seats
- Seats: Rear seat backrests foldable
- 12V sockets
- Phone accessories: Wireless charging system for mobile devices
- High-visibility vest for drivers
- Widescreen Cockpit



- Decorative elements: Brushed aluminum with light longitudinal grain

- Central locking with interior switch

Extra equipment

- Airbag: Sidebags in the rear, left and right
- AMG spoiler lip in body color
- Heat-insulating dark tinted glass
- Instrument panel and door sills in ARTICO leatherette (Instrument panel in ARTICO leatherette - Door sills in ARTICO leatherette)
- Package: AMG Line Exterior (diamond grille with chrome pins, integrated Mercedes star and one louvre painted in matte iridium silver with chrome inserts - AMG Styling: AMG front apron with chrome trim strip, sporty and distinctive air intakes in the wheel arch trims, fender flares front and rear in body paint, AMG side sill trims, AMG rear apron with diffuser-look insert in black and chrome trim strip - AMG light-alloy wheels in 5-twin-spoke design, painted tremolite grey and polished with front axle 275/50 R 20 on 9 J x 20 ET 57, rear axle 275/50 R 20 on 9 J x 20 ET 44)
- Package: KEYLESS-GO Comfort Package (vehicle key with KEYLESS-GO functionality - KEYLESS-GO access and drive authorization system - start/stop button - comfort opening and closing - door handles with chrome inlay - HANDS-FREE ACCESS - handle recess lighting - remote trunk lid closing - EASY-PACK tailgate)
- Package: Parking Package with 360° camera (12 sensors: four front, four rear, two on the sides in the front/rear bumper; detects parking spaces up to 35 km/h; steering control; in conjunction with automatic transmission, assists with acceleration, braking, and gear changes; 360° camera; visual/audible warning of detected obstacles in front of/ behind the vehicle up to approx. 10 km/h; Rear Cross Traffic Alert warns of detected cross traffic; Drive Away Assist (only in conjunction with automatic transmission); button on the center console or on the control panel for the assistance systems)
- Paint finish: Solid
- Steering wheel: Steering wheel heating
- Telephone: Multifunctional telephony (wireless connection of a compatible mobile phone to the external antenna - wireless charging for compatible mobile phones - Bluetooth and WLAN pairing wirelessly via NFC (Near Field Communication) technology)
- Towbar with ESP trailer stabilization
- Head-up display (lens and mirror system projects a virtual image into the driver's field of vision - full-color display that is easily readable even on sunny days and at night - depending on the equipment, display of, for example, navigation instructions, speed, speed limits or settings of cruise control or active distance assist DISTRONIC)
- Heated windshield washer system (including washer fluid reservoir, washer nozzles and washer fluid hoses)
- Package: Driving Assistance Package (Active Distance Assist DISTRONIC, Active Speed Limit Assist, Extended Automatic Restart on Highways, Route-Based Speed Adjustment with Traffic Jam Definition, Active Steering Assist, Active Lane Change Assist, Active Emergency Stop Assist with SOS Function, Emergency Lane Radio, Active Brake Assist, Turning and Intersection Function, Traffic Jam Emergency Braking Function, Evasive Steering Assist, Active Lane Keeping Assist, Active Blind Spot Assist, Exit Warning Function, PRE-SAFE PLUS, Pedestrian Warning Function, Traffic Sign Assist)
- Package: Night (Diamond grille with chrome pins and high-gloss black louvre; AMG light-alloy wheels in 5-spoke design, front axle 275/50 R 20 on 9.0 x 20 ET 57, rear axle 275/50 R 20 on 9.0 x 20 ET 44; AMG front windshield with high-gloss black trim strip; AMG rear windshield with diffuser-look insert in high-gloss black and high-gloss black trim strip; optional underguard in high-gloss black; window line and beltline trim strip in high-gloss black; heat-insulating dark-tinted glass from the B-pillar; exterior mirror housings in high-gloss black; window line and beltline trim in black)
- URBAN GUARD Vehicle Protection Plus (burglar and theft alarm system - tow-away protection with visual and audible warning in case of detected change in position - alarm siren - interior monitoring (triggers upon movement inside the vehicle) - assistance with vehicle theft (theft assistance), free of charge for 3 years from activation - emergency key deactivation, free of charge for 3 years from activation - theft and parking collision detection, free of charge for 3 years from activation - URBAN GUARD label on the front side windows)
- Wheels: 53.3 cm (21") AMG multi-spoke light-alloy wheels (high-gloss black painted and polished with front axle 275/45 R 21 on 10 J x 21 ET 54, rear axle 315/40 R 21 on 11 J x 21 ET 49)

Brief expert findings

Documents submitted	At the time of the inspection, the vehicle registration certificate Part 2 (title) was available, but the vehicle registration certificate Part 1 (document) was not. (Copy)
VIN comparison	The vehicle identification number (VIN) was read from the vehicle and its conformity with the submitted documents was confirmed by the undersigned during the inspection.
Inspection	The inspection conditions were sufficient for the assessment of the vehicle. Lifting equipment and/or a pit were available for examining the vehicle.
Test drive	No test drive/shunting maneuver was carried out during the inspection of the vehicle.
Engine function test	An engine test run was performed.
readiness to drive	The vehicle was roadworthy at the time of inspection.



Value reducing factors

No.	Component group	Description
1	Sill - right side	Sill - dent(s) - Smooth repair work
2	Body	A-pillar - left side (Verkleidung außen) - Damaged - Replace
3	Side panel - rear left side	Sill - Dent / paintcoat damage - Smart repair

Wear and tear

No.	Component group	Description
1	Indicator - front	Mirror - left side - Scratch(es) - No deduction

The vehicle shows signs of wear and tear commensurate with its age and use.

Missing parts

Description

Equipment - Tirefit filler

Previous damages

No.	Previous damage	Extent of damage (Net)
1	Side right, Provided by user / customer, from 12 May 2023	3.656,99 €

Repainting

No.	Repainting
1	Mudguard - left side
2	Bonnet
3	Side panel - rear right side
4	Door - rear right side

Paint coat thickness measurement

Roof rail - right side	199 µm	Mudguard - left side	284 µm
Bonnet	324 µm	Side panel - rear right side	204 µm
Door - rear right side	530 µm		

Order/Scope of Order

An order was placed to prepare a sales report for the described vehicle. This report includes the following:

- Description of key vehicle information
- Documentation of equipment features
(*Delivery by third-party service providers*)
- Documentation of damage, defects, missing parts
- Documentation of prior damage, unrepaired prior damage, repainting
- A brief visual or functional inspection of the equipment details, if possible.
(*Functional testing of driver assistance systems is not included in the scope of services!*)
- a photographic documentation of the vehicle



Basis for the order

This product is based on the guidelines for vehicle returns and valuations published by Alphabet Fleet GmbH. The expert makes the specific findings in each individual case objectively, within the framework of the prescribed standards, based on their own expertise.

The vehicle inspection takes place in a fully assembled, unassembled state.

Damage or defects that can only be detected during disassembly/diagnostic work or through further investigation remain within the realm of prognostic risk. An increased risk exists due to concealed defects caused by fraudulent misrepresentation and which were not identifiable by the expert.

Damage or defects resulting from normal use or wear and tear of the vehicle will be accepted in accordance with the applicable standard.

There was no explicit identification or monetary consideration of the expected features within the product.

Features which, in their nature and extent, slightly exceed normal use but do not constitute unacceptable damage, will be documented and indicated as signs of wear, if applicable.

Damage or defects that, according to the applicable standard, can no longer be attributed to normal use or wear and tear are listed under "Value Reducing Factors" in the product description.

Depending on the product specification, a monetary ID can be provided. If this takes place, the costs can be 100% d or pro rata depending on the vehicle's age and mileage.

Previous damages

According to available information previous damages were repaired at the vehicle. Traces of repairs, which allow conclusions about the area of repair, were not recognizable during the inspection.

Comments

- Für den montierten Radsatz wurde kein Nachweis erbracht.
- Winterradsatz ist kein Bestandteil des Auslieferungsumfangs.



Figure 1: Diagonal front (left)



Figure 2: Diagonal front (right)



Figure 3: Diagonal rear (left)



Figure 4: Diagonal rear (right)



Figure 5: Interior - front

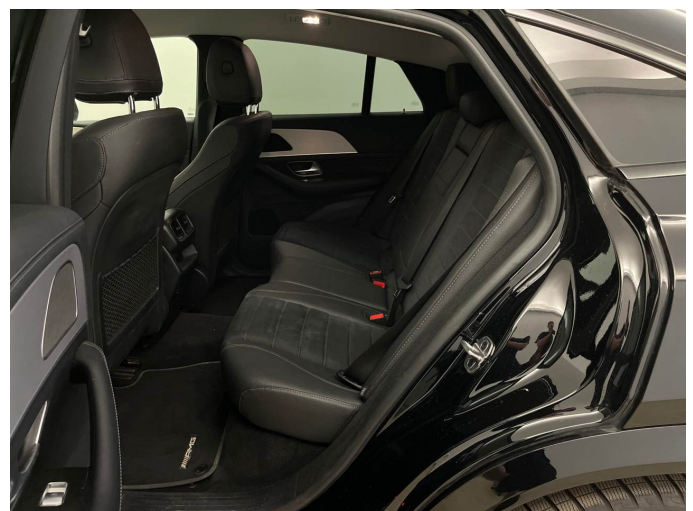

Figure 6: Interior - rear



Figure 7: Instrument cluster



Figure 8: Instrument panel

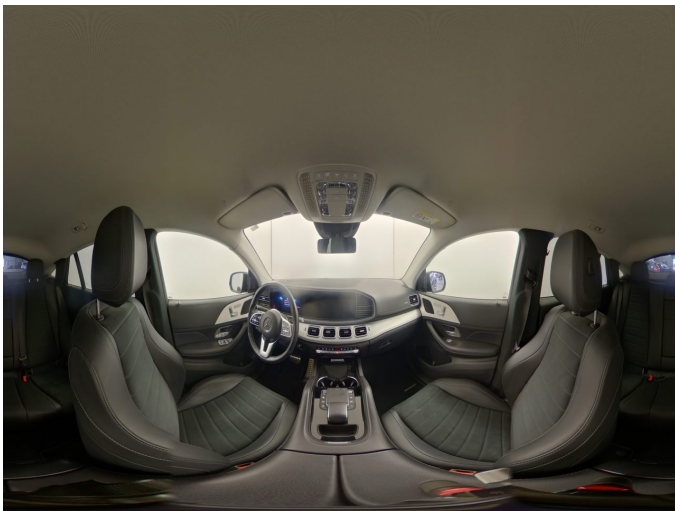

Figure 9: Interior 360° view



Figure 10: Cargo area

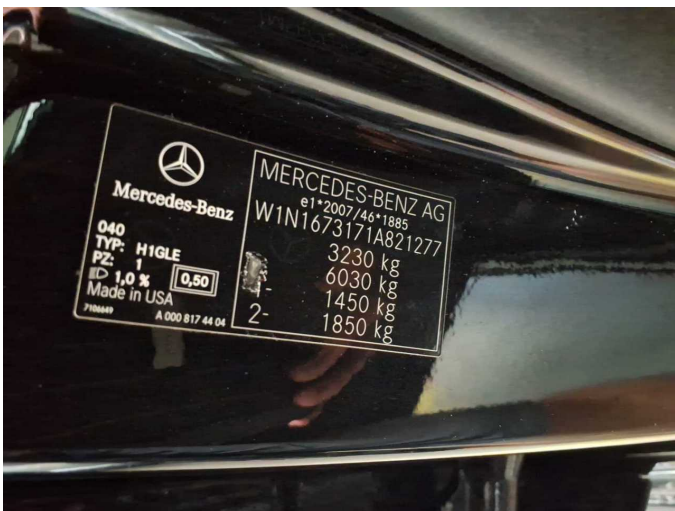

Figure 11: VIN



Figure 12: Mounted tyres



Figure 13: Documents

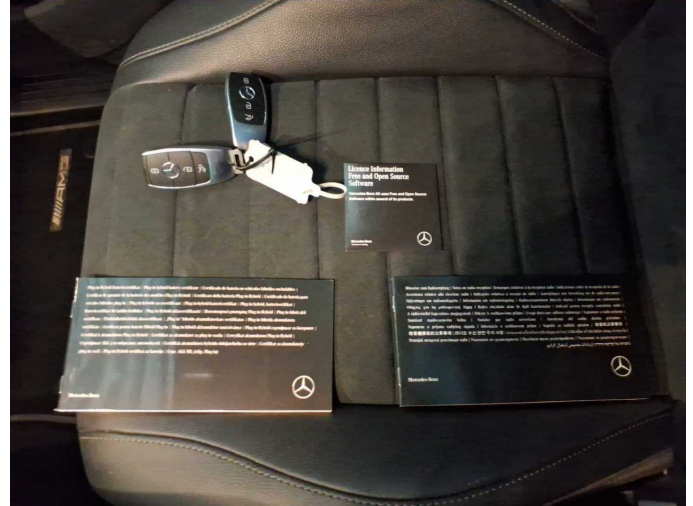

Figure 14: Documents



Figure 15: Additional tyres

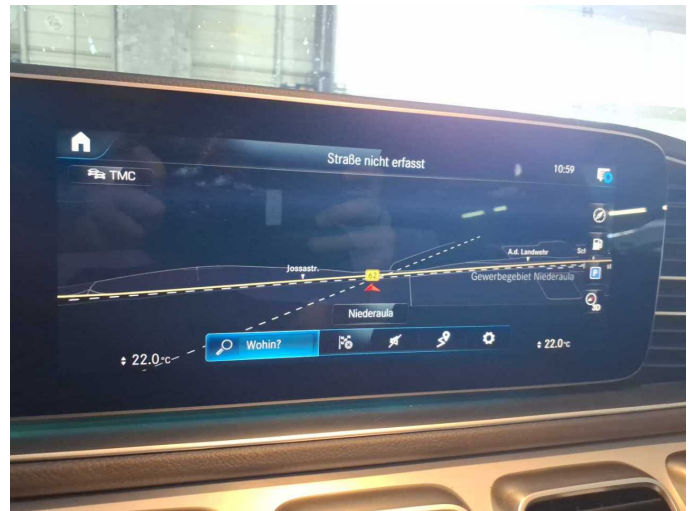

Figure 16: Navigation



Figure 17: Misc.

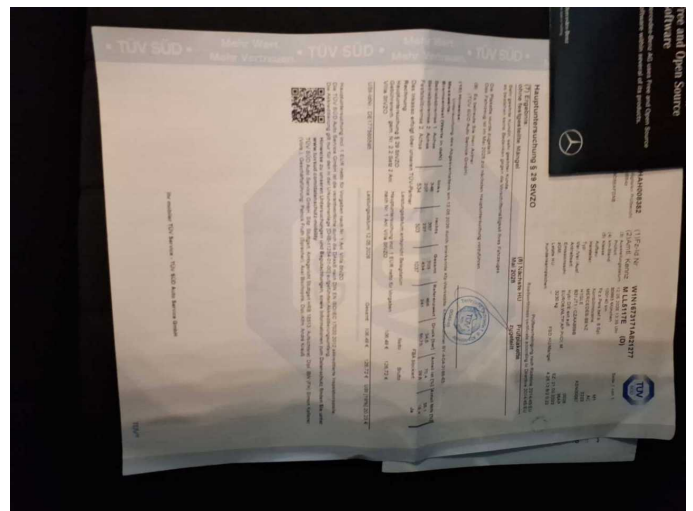

Figure 18: Misc.



Figure 19: Misc.



Figure 20: Misc.

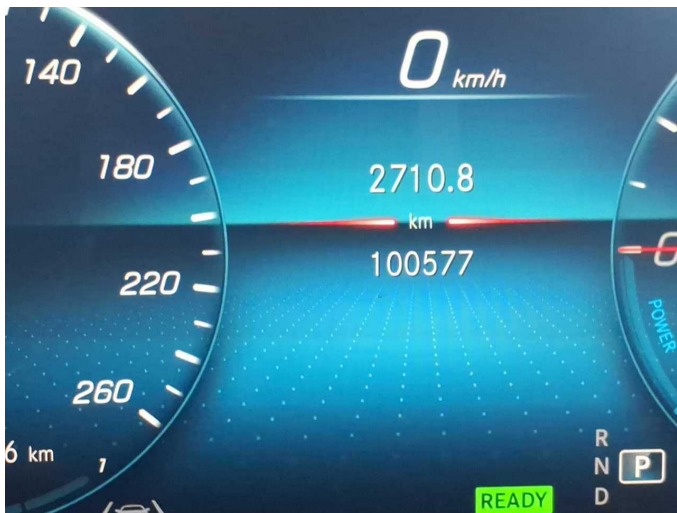

Figure 21: Misc.

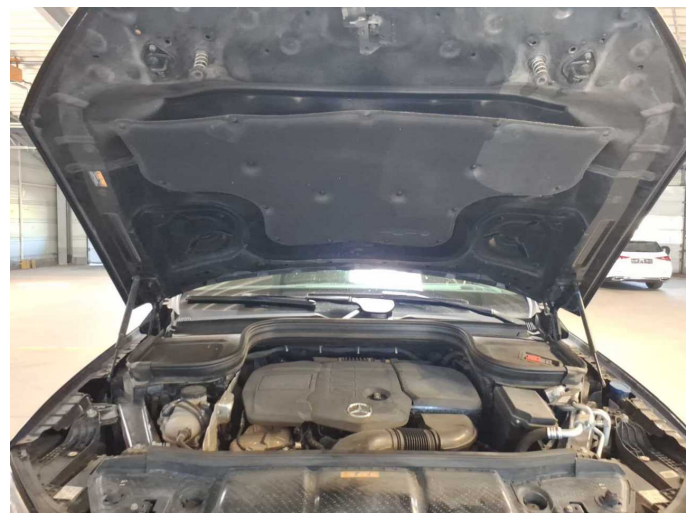

Figure 22: Misc.



Figure 23: Misc.



Figure 24: Misc.



Figure 25: Misc.



Figure 26: Misc.

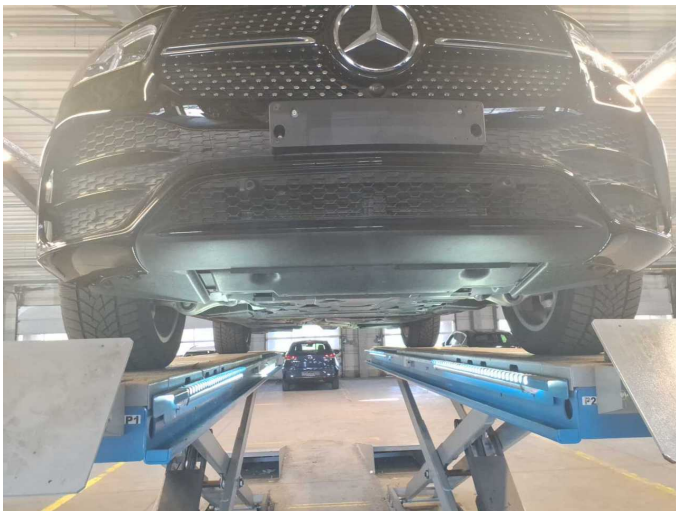

Figure 27: Misc.



Figure 28: Misc.

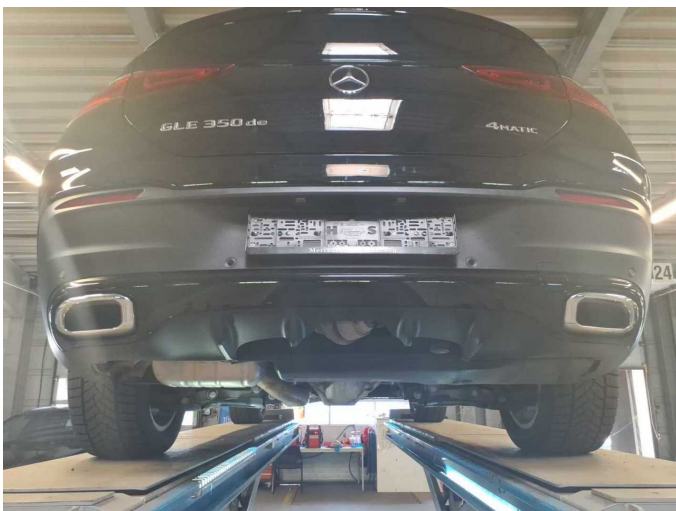

Figure 29: Misc.

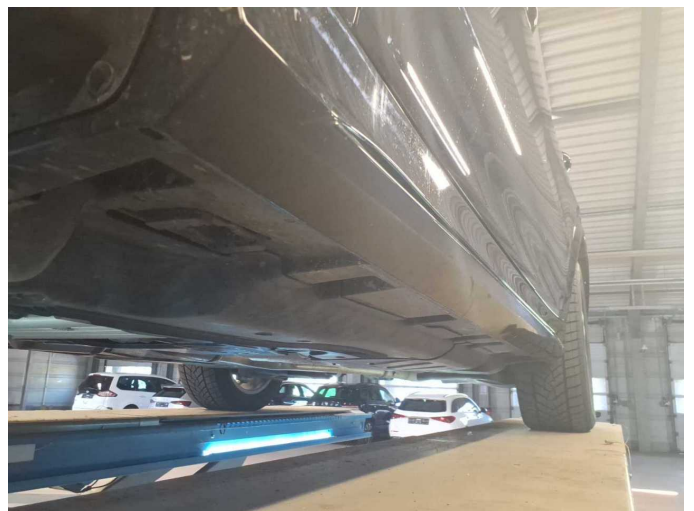

Figure 30: Misc.



Damage 1: Sill - right side: Sill - dent(s) - Smooth repair work



Damage 1: Sill - right side: Sill - dent(s) - Smooth repair work

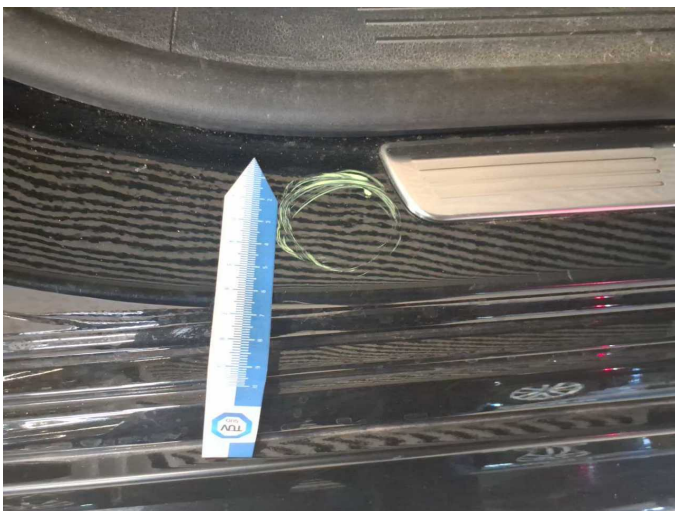

Damage 1: Sill - right side: Sill - dent(s) - Smooth repair work

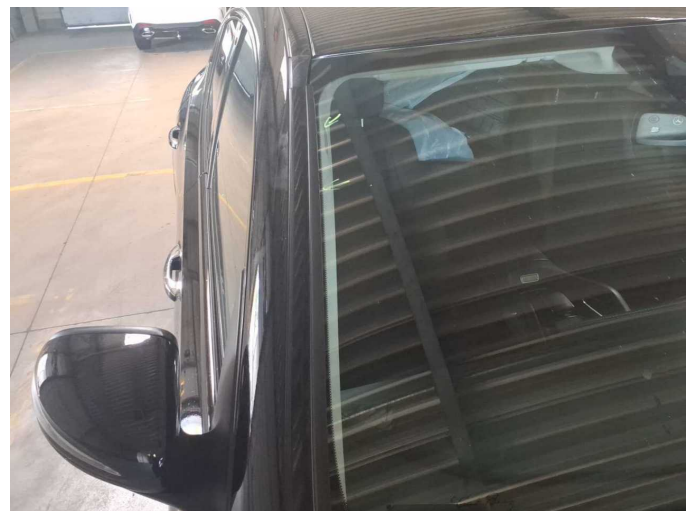

Damage 2: Body: A-pillar - left side (Verkleidung außen) - Damaged - Replace

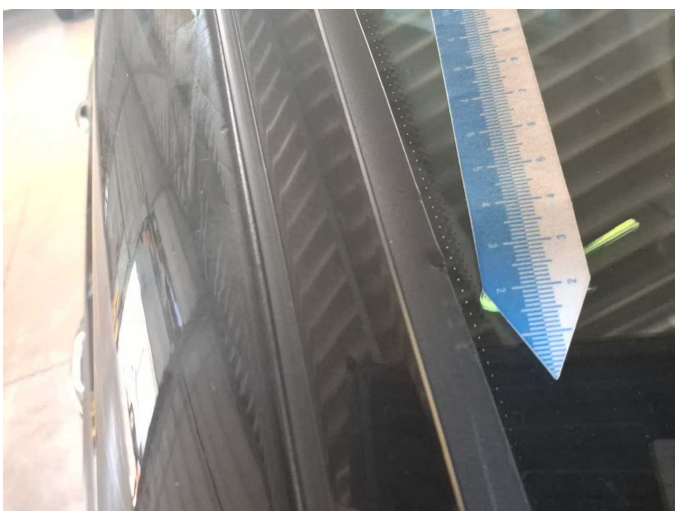

Damage 2: Body: A-pillar - left side (Verkleidung außen) - Damaged - Replace



Damage 2: Body: A-pillar - left side (Verkleidung außen) - Damaged - Replace



Damage 3: Side panel - rear left side: Sill - Dent / paintcoat damage - Smart repair



Damage 3: Side panel - rear left side: Sill - Dent / paintcoat damage - Smart repair



Damage 3: Side panel - rear left side: Sill - Dent / paintcoat damage - Smart repair

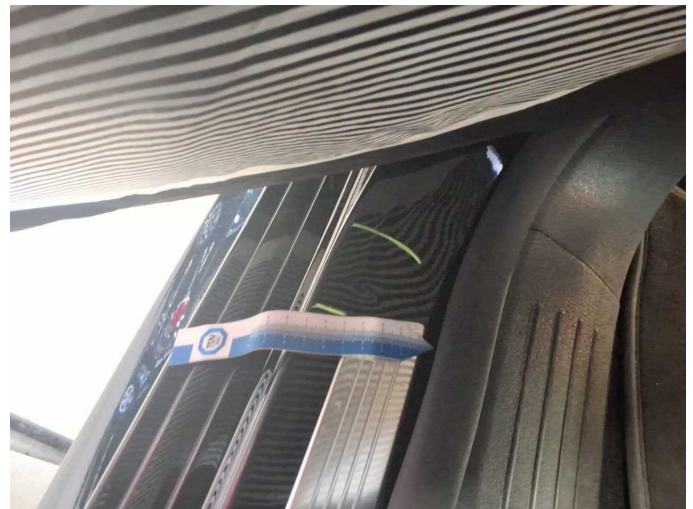

Damage 3: Side panel - rear left side: Sill - Dent / paintcoat damage - Smart repair



Wear and tear 1: Indicator - front: Mirror - left side - Scratch(es) - No deduction



Wear and tear 1: Indicator - front: Mirror - left side - Scratch(es) - No deduction



Repainting 1: Mudguard - left side



Repainting 1: Mudguard - left side



Repainting 1: Mudguard - left side



Repainting 2: Bonnet



Repainting 2: Bonnet

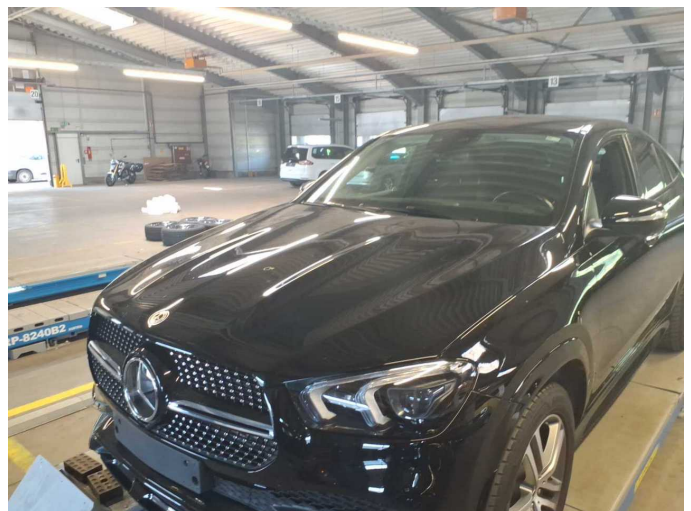

Repainting 2: Bonnet



Repainting 2: Bonnet



Repainting 3: Side panel - rear right side

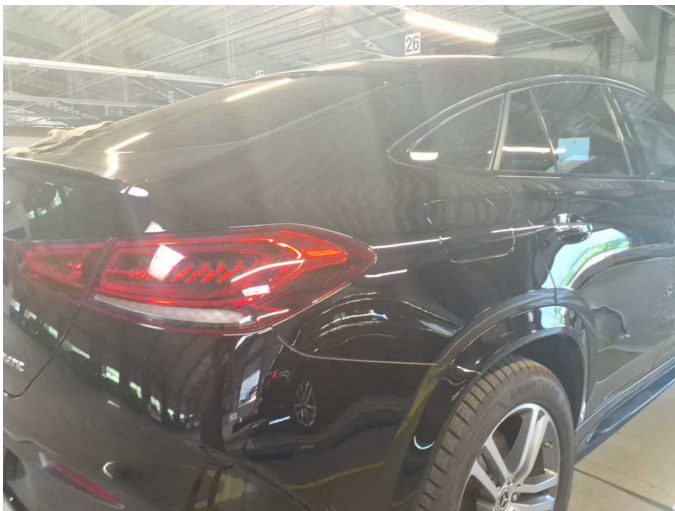

Repainting 3: Side panel - rear right side

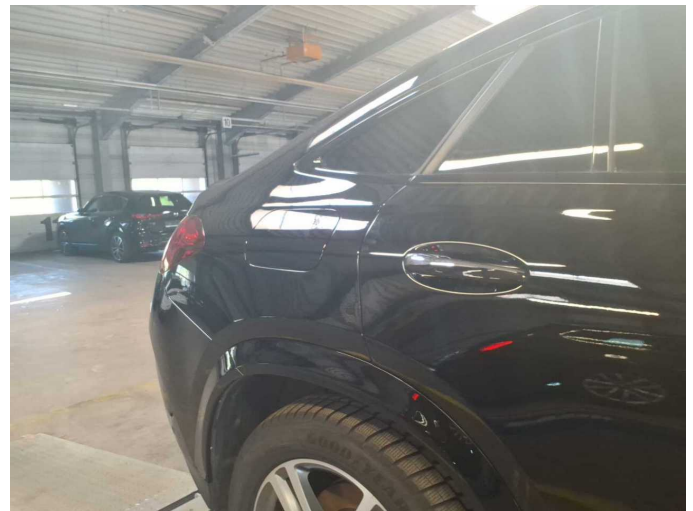

Repainting 3: Side panel - rear right side



Repainting 3: Side panel - rear right side



Repainting 4: Door - rear right side



Repainting 4: Door - rear right side



Repainting 4: Door - rear right side

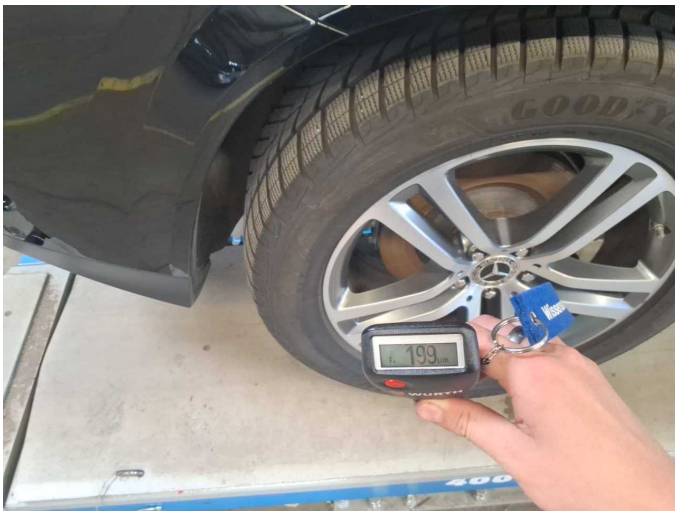

Roof rail - right side: 199 μm

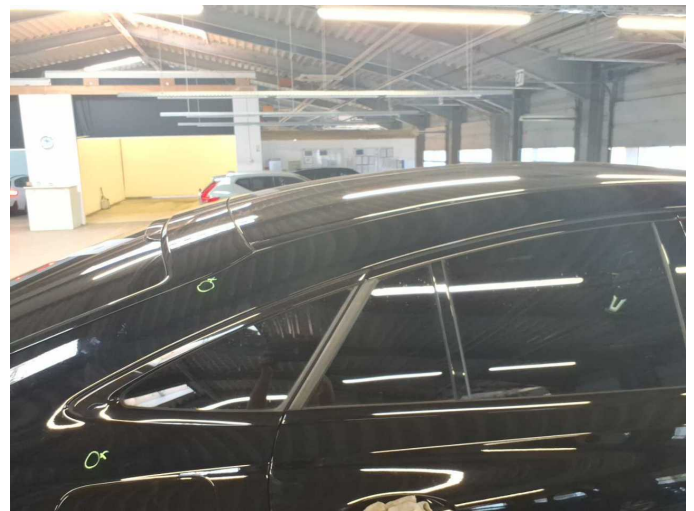

Roof rail - right side: 199 μm

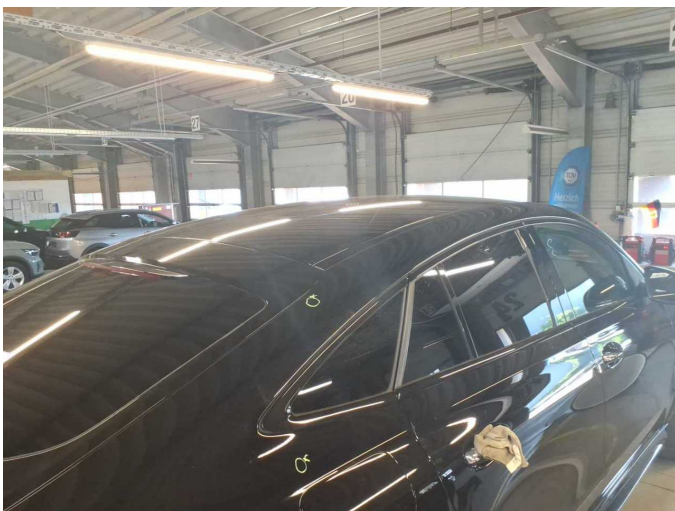

Roof rail - right side: 199 μm



Mudguard - left side: 284 μm



Bonnet: 324 µm

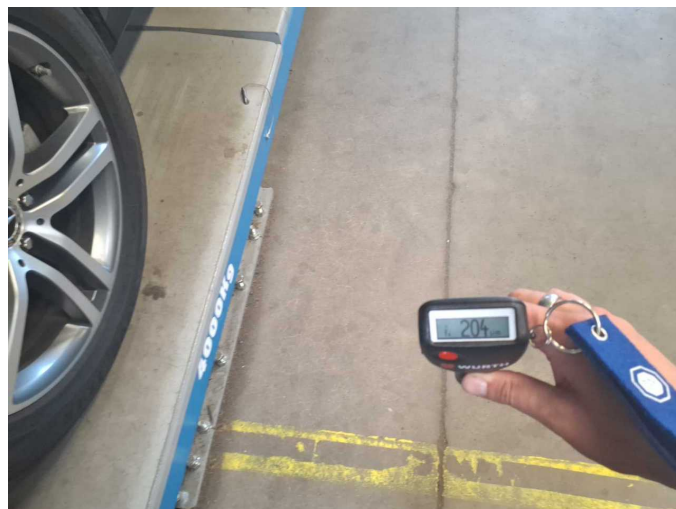

Side panel - rear right side: 204 µm



Door - rear right side: 530 µm



Wartungshistorie

(gemäß Auftraggeber Informationen)

Fahrgestellnummer: W1N1673171A821277

Hersteller / Modell: MERCEDES-BENZ MERCEDES-BENZ GLE-Coupe 350 de 4Matic
9G-TRONIC AMG Line

Datum	KM-Stand	Beschreibung
29.07.2025	75.980	Regelwartungsdienst
18.10.2024	50.202	Regelwartungsdienst
02.01.2024	26.179	Regelwartungsdienst