

Expertise

Protocol number: 45443515
Order No. / Reference: 26430857
Inspection date: 13 May 2026

Manufacturer: Toyota

Model: Proace 2,0-I-D-4D L2 Comfort

VIN: YARVFEHTMGZ253941



Vehicle details

Manufacturer / Type / Model / Equipment

Toyota Proace 2,0-I-D-4D L2 Comfort

Vehicle Identification number YARVFEHTMGZ253941

Mileage (Read) 116,301 km

First registration 14 Apr 2023

Number of holders 1

Next periodical technical inspection 05/2027

(Report on hand)

Power / Engine displacement 106 kw / 1,997 ccm

Fuel type / Cylinder Diesel / 4

Gearbox / Number of gears Manual / 6

Type of drive Front drive

Type of vehicle Van

Colour / colour code Ice White

Doors / Seats 4 / 3

Upholstery type Cloth

Colour of upholstery Grey-Black

Vehicle with smoke odor no



Vehicle details

Maintenance booklet / proof	digital proof / complete	Next maintenance in	17,380 km
Last service on / at	01/2025 at 96,239 km		
Key is / should be	2 / 2	FZG documents	ZB#2 (B) was available (copy), ZB#1 (S) was not available.
		Letter No.	GS905349
Previous damage / Accident	Detectable	Repainting	Detectable
Inspection conditions	sufficient	Lifting equipment / pit	No
Test drive	short drive on the company premises	Engine function test	With complaint
Manufacturer key number/ type code number	5013 / APP 00242		
Emission standard	EURO6;WLTP;AR;PI/CI;N1 III, N2	fine dust sticker	
Permitted total weight	3,100 kg	Empty weight	

Tyres

Mounted tyres				
#	Tyre size	Type of tyre	Manufacturer	Tread depth
1)	215/65 R16 109T	Winter tyres on Steel rim with wheel cover	Bridgestone	7mm / 7mm
2)	215/65 R16 109T	Winter tyres on Steel rim with wheel cover	Bridgestone	5mm / 5mm

Replacement				
Typ	Tyre size	Type of tyre	Manufacturer	Tread depth
E	215/65 R16 109T C	Winter tyres on Steel	Bridgestone	7 mm

Legend: Tread depth information for the left tire is listed first, for the right tire it is listed second on the axle in the direction of travel.



Equipment

Standard equipment

- Storage compartments:
- Anti-lock braking system (ABS) with electronic brake force distribution (EBD)
- Third brake light, LED
- Tachometer
- Front electric windows
- Transmission: 6-speed manual transmission
- Rear wing doors, closed
- Front headrests (3), height adjustable
- Steering wheel, height and reach adjustable
- Headlight range control
- Toyota ProTouch&Go navigation system
- Package: Visible Package
- Upholstery: Cloth
- Wheels: Spare wheel, mounted under the rear of the vehicle
- Sliding door on the right, closed
- Seats: Comfort driver's seat
- Seats: Driver's seat height adjustable
- Seats: Lumbar support driver
- 12V sockets
- Daytime running light
- Toyota Traction Select (TTS)
- Lashing eyes (6) in the cargo area
- Electronic immobilizer
- Airbag: Front airbags for driver and front passenger
- Electrically adjustable and heated exterior mirrors
- Brake Assist (BA)
- Ceiling lighting in cargo area
- Driver attention assistant
- Cruise control and speed limiter
- Seat belts: 3-point seat belts on all seats
- air conditioning, manual
- Paint finish: Solid color paint
- Front reading lights
- Multi-information display
- Fog light
- Particulate filter: Soot particle filter for diesel engines
- Radio: Toyota ProTouch multimedia audio system
- Wheels: 17" steel rims with 215/60 R17 tires
- Reversing camera: Rear camera with 180° bird's-eye view
- Electric power steering
- Seats: Double passenger bench seat
- Seats: Driver's seat with armrest
- Start-stop system
- 12V sockets in the lower glove compartment
- Toyota Smart Cargo
- Closed partition wall with window
- VSC (Electronic Stability Control)
- Central locking with key-integrated remote control and indicator confirmation

Brief expert findings

Documents submitted	At the time of the inspection, the vehicle registration certificate Part 2 (title) was available, but the vehicle registration certificate Part 1 (document) was not. (Copy)
VIN comparison	The vehicle identification number (VIN) was read from the vehicle and its conformity with the submitted documents was confirmed by the undersigned during the inspection.
Inspection	The inspection conditions were sufficient for the assessment of the vehicle. No lifting equipment or pit was available for inspecting the vehicle. Therefore, inspection of the vehicle's underside was only possible to a limited extent.
Test drive	A short maneuvering and shunting exercise was carried out on the company premises.
Engine function test	An engine test run was performed, problem has been detected This is due to the following reason.: Motorkontrolle aktiv



Value reducing factors

No.	Component group	Description
1	Instrument panel	Indicator light (Reifendruck) - on - Perform diagnosis
2	Bonnet	Bonnet (Klebereste) - Soiled - De-glove / neutralise
3	Instrument panel	Indicator light (Motorkontrolle) - on - Perform diagnosis
4	Sliding door, right	Door seal (Dämmung) - Broken / torn - Replace
5	Rear bumper	Rear bumper - Scratched - Replace
6	Vehicle glazing	Windscreen (Rissbildung) - Stone chips - Replace
7	Wheel / tyres	Wheelset - complete (16 Zoll statt 17 Zoll) - Differs from the original configuration - Replace
8	Boot lid / rear door	Rear door - left side (innen) - Dent / paintcoat damage - Repair and paint
9	Trim / covers	Trim / covers (alle Laderaumverkleidungen) - Missing - Replace

Wear and tear

No.	Component group	Description
1	Sliding door, right	Sliding door - Scratch(es) - No deduction
2	Side panel - rear left side	Side panel - dent(s) - No deduction
3	Sill - left side	Sill - Scratch(es) - No deduction

The vehicle shows signs of wear and tear commensurate with its age and use.

Previous damages

No.	Previous damage	Extent of damage (Net)
1	Rear, Provided by user / customer, from 21 May 2025	13.213,16 €

Repainting

No.	Repainting
1	Roof rail - right side, Professionally carried out, Invoice of repair done Non-existent
2	Door - rear right side, Professionally carried out, Invoice of repair done Non-existent

Paint coat thickness measurement

Roof rail - right side	162 µm	Door - rear right side	168 µm
------------------------	--------	------------------------	--------

Order/Scope of Order

An order was placed to prepare a sales report for the described vehicle. This report includes the following:

- Description of key vehicle information
- Documentation of equipment features
(*Delivery by third-party service providers*)
- Documentation of damage, defects, missing parts
- Documentation of prior damage, unrepaired prior damage, repainting
- A brief visual or functional inspection of the equipment details, if possible.
(*Functional testing of driver assistance systems is not included in the scope of services!*)
- a photographic documentation of the vehicle



Basis for the order

This product is based on the guidelines for vehicle returns and valuations of light commercial vehicles published by Alphabet Fleet Management GmbH. The expert makes the specific findings in each individual case objectively, within the framework of the prescribed standards, based on their own expertise.

The vehicle inspection takes place in a fully assembled, unassembled state.

Damage or defects that can only be detected during disassembly/diagnostic work or through further investigation remain within the realm of prognostic risk. An increased risk exists due to concealed defects caused by fraudulent misrepresentation and which were not identifiable by the expert.

Damage or defects resulting from normal use or wear and tear of the vehicle will be accepted in accordance with the applicable standard.

There was no explicit identification or monetary consideration of the expected features within the product.

Features which, in their nature and extent, slightly exceed normal use but do not constitute unacceptable damage, will be documented and indicated as signs of wear, if applicable.

Damage or defects that, according to the applicable standard, can no longer be attributed to normal use or wear and tear are listed under "Value Reducing Factors" in the product description.

Depending on the product specification, a monetary ID can be provided. If this takes place, the costs can be 100% d or pro rata depending on the vehicle's age and mileage.

Previous damages

According to available information previous damages were repaired at the vehicle. Traces of repairs, which allow conclusions about the area of repair, were not recognizable during the inspection.

Comments

Keine Besichtigung des Unterbodens, Begutachtung Fahrwerk/Achsen/Aggregate nur bedingt möglich, Zusatzkosten können entstehen.



Figure 1: Diagonal front (left)



Figure 2: Diagonal front (right)



Figure 3: Diagonal rear (left)



Figure 4: Diagonal rear (right)

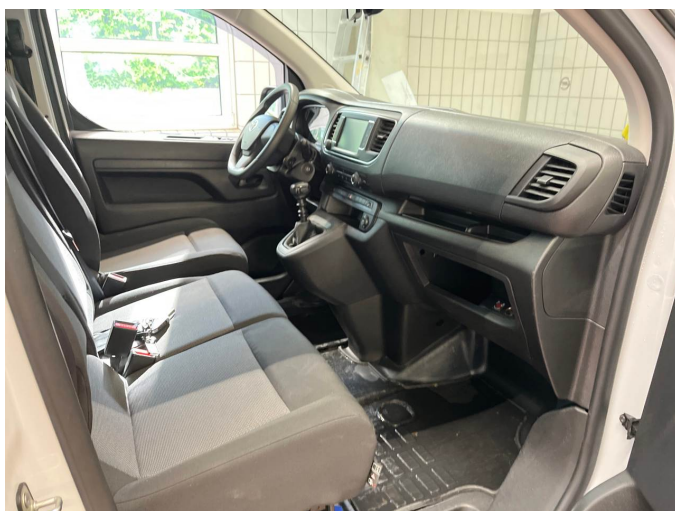

Figure 5: Interior - front



Figure 6: Interior - rear



Figure 7: Instrument cluster



Figure 8: Instrument panel



Figure 9: Interior 360° view



Figure 10: Cargo area



Figure 11: VIN



Figure 12: Mounted tyres

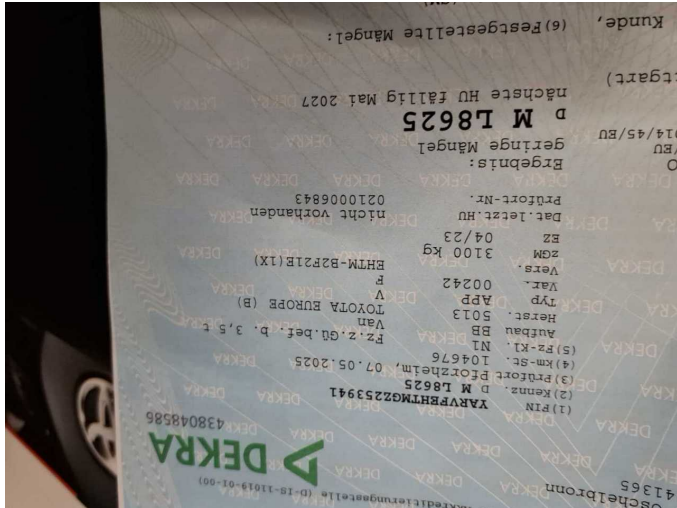

Figure 13: Documents



Figure 14: Documents



Figure 15: Documents



Figure 16: Navigation



Figure 17: Misc.



Figure 18: Misc.



Figure 19: Misc.



Figure 20: Misc.



Figure 21: Misc.



Figure 22: Misc.



Figure 23: Misc.



Figure 24: Misc.



Figure 25: Misc.



Figure 26: Misc.



Figure 27: Misc.



Damage 1: Instrument panel: Indicator light (Reifendruck) - on - Perform diagnosis



Damage 2: Bonnet: Bonnet (Klebereste) - Soiled - De-glué / neutralise



Damage 2: Bonnet: Bonnet (Klebereste) - Soiled - De-glué / neutralise



Damage 3: Instrument panel: Indicator light (Motorkontrolle) - on - Perform diagnosis



Damage 4: Sliding door, right: Door seal (Dämmung) - Broken / torn - Replace



Damage 5: Rear bumper: Rear bumper - Scratched - Replace



Damage 5: Rear bumper: Rear bumper - Scratched - Replace



Damage 5: Rear bumper: Rear bumper - Scratched - Replace



Damage 5: Rear bumper: Rear bumper - Scratched - Replace



Damage 5: Rear bumper: Rear bumper - Scratched - Replace



Damage 5: Rear bumper: Rear bumper - Scratched - Replace



Damage 6: Vehicle glazing: Windscreen (Rissbildung) - Stone chips - Replace



Damage 6: Vehicle glazing: Windscreen (Rissbildung) - Stone chips - Replace



Damage 6: Vehicle glazing: Windscreen (Rissbildung) - Stone chips - Replace



Damage 7: Wheel / tyres: Wheelset - complete (16 Zoll statt 17 Zoll) - Differs from the original configuration - Replace



Damage 7: Wheel / tyres: Wheelset - complete (16 Zoll statt 17 Zoll) - Differs from the original configuration - Replace



Damage 7: Wheel / tyres: Wheelset - complete (16 Zoll statt 17 Zoll) - Differs from the original configuration - Replace



Damage 7: Wheel / tyres: Wheelset - complete (16 Zoll statt 17 Zoll) - Differs from the original configuration - Replace



Damage 7: Wheel / tyres: Wheelset - complete (16 Zoll statt 17 Zoll) - Differs from the original configuration - Replace



Damage 7: Wheel / tyres: Wheelset - complete (16 Zoll statt 17 Zoll) - Differs from the original configuration - Replace



Damage 7: Wheel / tyres: Wheelset - complete (16 Zoll statt 17 Zoll) - Differs from the original configuration - Replace



Damage 7: Wheel / tyres: Wheelset - complete (16 Zoll statt 17 Zoll) - Differs from the original configuration - Replace



Damage 8: Boot lid / rear door: Rear door - left side (innen) - Dent / paintcoat damage - Repair and paint

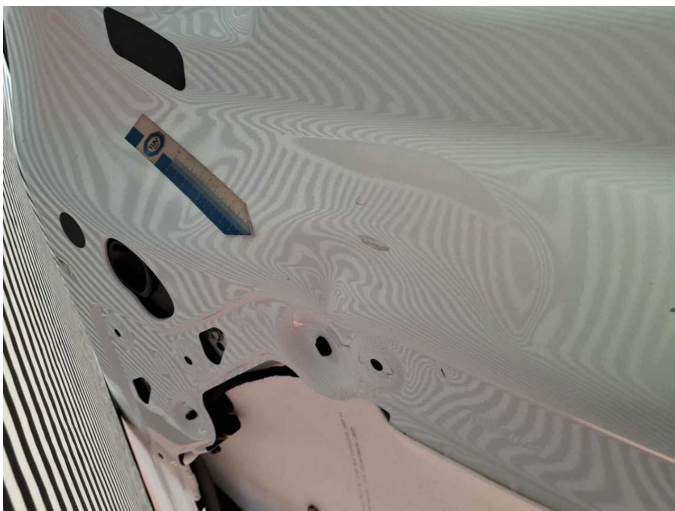

Damage 8: Boot lid / rear door: Rear door - left side (innen) - Dent / paintcoat damage - Repair and paint



Damage 8: Boot lid / rear door: Rear door - left side (innen) - Dent / paintcoat damage - Repair and paint



Damage 8: Boot lid / rear door: Rear door - left side (innen) - Dent / paintcoat damage - Repair and paint



Damage 8: Boot lid / rear door: Rear door - left side (innen) - Dent / paintcoat damage - Repair and paint



Damage 8: Boot lid / rear door: Rear door - left side (innen) - Dent / paintcoat damage - Repair and paint



Damage 9: Trim / covers: Trim / covers (alle Laderaumverkleidungen) - Missing - Replace



Damage 9: Trim / covers: Trim / covers (alle Laderaumverkleidungen) - Missing - Replace



Damage 9: Trim / covers: Trim / covers (alle Laderaumverkleidungen) - Missing - Replace



Damage 9: Trim / covers: Trim / covers (alle Laderaumverkleidungen) - Missing - Replace



Wear and tear 1: Sliding door, right: Sliding door - Scratch(es) - No deduction



Wear and tear 1: Sliding door, right: Sliding door - Scratch(es) - No deduction



Wear and tear 2: Side panel - rear left side: Side panel - dent(s) - No deduction



Wear and tear 2: Side panel - rear left side: Side panel - dent(s) - No deduction



Repainting 1: Roof rail - right side



Repainting 2: Door - rear right side



Wartungshistorie

(gemäß Auftraggeber Informationen)

Fahrgestellnummer: YARVFEHTMGZ253941

Hersteller / Modell: TOYOTA TOYOTA Proace 2,0-I-D-4D L2 Comfort

Datum	KM-Stand	Beschreibung
22.01.2025	96.239	Bremsflüssigkeit; Bremsklötze hinten; Bremsscheiben hinten; Kraftstofffilter ern; Luftfiltereinsatz ern; Motoröl b. Wartung; Ölfilter ern; Regelwartungsdienst; Wartung Sonstiges; Wartung Sonstiges; Zahnriemen/ Steuerkett ern
11.12.2024	87.953	Bremsklötze vorne; Bremsscheiben + Klötze v; Bremsscheiben vorne; Wartung Sonstiges
18.06.2024	50.117	Kraftstofffilter ern; Luftfiltereinsatz ern; Motoröl b. Wartung; Ölfilter ern; Regelwartungsdienst; Wartung Sonstiges; Wartung Sonstiges